PLANE-WRECK FOUND, FLIERS MISSING

FOR CLASSIFIED ADS PHONE GRANT 5400

Weather—Fair and cool tonight and Sunday, possibly light frost; lowest temperature 38 to 45.

Only Pittsburgh Newspaper Printing International News Service Dispatches.

Pittsburgh Sun-Telegraph

VOL. 7—NO. 57 22 PAGES SATURDAY, SEPTEMBER 27, 1930 THREE CENTS

WALL ST. CLOSE

Lake Storm Deaths Mount; 18 Still Missing

☆ ☆ ☆ ☆ ☆ ☆ ☆ ☆ ☆ ☆ ☆ ☆

JONES LEADING IN GOLF FINAL

Today

Chop Your Head, Says Hitler.

War? Not Improbable.

Wild Cheering, BUT.

Big A. T. and T. Spends Money.

—By ARTHUR BRISBANE—

A VIOLENT PERSON named Hitler, loose in Germany, worries some and frightens stock speculators in London by his braggings. Head of the Fascist movement, which will never rule the thoughtful people of Germany, he promises, when he comes to power, to set up the guillotine, and "heads will roll in the dust."

There is one old German named Hindenburg that words do not frighten. Mr. Hitler will do well to look to the safety of his own head.

DE BROUCKERE, Belgian senator, president of the League of Nations aviation commission, says Mussolini's government is preparing for war on the Albanian border, and along the Alps. Hitler's Fascist outburst, and his promise to guillotine those that established the German republic, is based on his belief that warlike Mussolini is with him in spirit. Senator De Brouckere's statement worries Europe.

It is just as well we are out of that league, and very fortunate that Europe, owing us many billions already, would hardly come borrowing more, for a little while.

WILD CHEERING marks the triumph of wets in New York's Republican convention by a vote of 733 to 258. They demand repeal of the constitutional amendment, and nominate Mr. Tuttle, who demanded a repeal plank.

But "if a house be divided against itself," there is sure to be trouble.

The Republican house is divided against itself. The Democratic party in New York is solidly, harmoniously wet.

The Republican cheering may die away on election day.

GOOD TIMES or bad, the big A. T. & T., short for "American Telephone and Telegraph Company," continues building and spending money. In New York state alone, it has decided to spend $12,951,325 more this year, making total new construction for 1930, $80,689,760 for New York state alone.

It puts under the Harlem River one conduit, to carry 300,000 telephone wires, the conduit's units weighing 140,000 pounds each. Mr. Gifford, head of the big company, and Mr. McCullough, head of the New York company, evidently don't expect the world and the telephone business to come to an end.

ANOTHER SLUMP in Wall Street yesterday. Wheat and cotton were weak but not half as weak as some of the "best financial minds" that were able to tell you all about everything a year ago.

Then they would bore you for an hour explaining the "fundamental basis of American prosperity," and the importance of avoiding everything like wicked radical talk.

Now they "stand and gaze," wondering and asking: "What do you think; what do you hear?" Their wisdom on every conceivable subject has vanished, leaving a sediment of wondering anxiety.

A THOUSAND remedies are suggested for the depression. The real remedy would be COURAGE.

We have nothing to complain of in America, except that we have TOO MUCH of everything, from sugar to oil, cotton to wheat, coal to money.

You can borrow money on call at 1 per cent, buy sugar for 4 cents a pound, buy cotton for less than it cost to produce it, and wheat for a price that, "on the farm" does not pay the farmer for his labor.

We have everything that we had a year ago, except the courage of 1929, and that financial wisdom that melts in the heat of depression as little white mushrooms shrivel under the noonday sun.

A DISPATCH to the New York Times, announcing the automobile show in Paris, greatest of each year in Europe, says:

"American exhibitors, as usual, are allotted the worst place in the exhibition, inadequate space, etc."

The French undoubtedly feel that the power of America's automobile industry is sufficient to offset handicaps of that kind.

But why don't American companies rent a hall in Paris, and have an automobile exhibition of their own? They could afford it, and the French, doubtless, would admire their independence.

ETHEL BARRYMORE COLT, daughter of Ethel Barrymore, starting the ninth generation of actors in the family of Lanes, Drews and Barrymores, yesterday made her stage debut in Ohio, with her mother, who, of course, was the star of the play, called "Scarlet Sister Mary."

The talented young woman, wisely taking a small part, started her life work free of stage fright, as one of the ninth successive stage generation should do.

MR. SISSON, vice president of the Guaranty Trust Company of New York, tells a Canadian audience that he expects a "prolonged increase in savings bank deposits."

A savings depositor is wise, if his deposit represents WISE economy.

He is extremely unwise when his deposits represent fear, and the foolish belief that "the world is coming to an end." The quickest way to change a more or less imaginary slump into a REAL AND DANGEROUS SLUMP is to stop spending money, hold your breath and wait.

(Copyright, 1930, King Features Synd., Inc.)

FIND PLANE WRECKAGE; 2 MISSING

Engine Gone After Plunge Into Lake Erie; Ruins On Shore Near Conneaut

CONNEAUT, O., Sept. 27.—(AP.)—The wreckage of the plane in which Pilot Willard Parker and his passenger, William J. McNulty, Columbus (O.) salt manufacturer, disappeared early Wednesday, was found scattered along the Lake Erie shore line, three miles west of here, early today.

No bodies were found. The plane had fallen in the lake, and the wreckage had washed ashore.

2-DAY SEARCH ENDS

The wreckage was identified by manufacturers' numbers. It was discovered by W. D. Dimick, of Conneaut, after airplane pilots and others and searched for two days.

Parker and McNulty took off from Cleveland Municipal Airport at 1:30 a. m. Wednesday, saying they were going to Buffalo and to Mifflinburg, Pa.

They never reached either place.

ENGINE GONE

At the time of the take-off they had enough gasoline to last only about five hours. When no report of their landing was received, Cleveland and Columbus aviation officials began a search.

It was believed by relatives at first that McNulty had gone to Canada.

There was no indication in the wreckage of what caused the accident. The engine had dropped out of the craft.

Search was started immediately for the bodies of McNulty and Parker. Mayor Roy A. Pease, of Conneaut, took charge and ordered all available police to the scene.

F. S. WILLOCK, BANKER, DIES

Frank Scott Willock, of Academy avenue, Sewickley, Pittsburgh banker and paper manufacturer, died early today. He was the son of John S. and Josephine Hays Willock, and was born in Allegheny, May 30, 1868.

Mr. Willock was a graduate of Princeton, having graduated with the class of 1890. He married Lucy Christy, June 10, 1903. Until a few years ago Mr. Willock was a director of the Second National Bank here, and he was also the active head of the Tarentum Paper Company.

He was a member of several local clubs, among them the Allegheny Country Club and the Pittsburgh Club. His summer home was in Dark Harbor, Me.

Mr. Willock leaves his wife; two daughters, Miss Virginia and Miss Ruth Willock; a son, Roger Willock, all at home; a brother, W. W. Willock, of Syosset, L. I., and a sister, Miss Lillian Willock, of Sewickley.

Prince's Assailant Gets 5-Year Term

BRUSSELS, Belgium, Sept. 27.—(AP.)—Fernando de Rosa, 22-year-old Italian, today was found guilty of attempting to assassinate Humbert, Prince of Piedmont and Crown Prince of Italy, here last October, and was condemned to five years' imprisonment and to pay the costs of his trial.

Gun Victim

JOSEPH CONTO, 38

MRS. JENNIE CONTO, 38

Police have questioned the slain man's estranged wife in an effort to learn whether she knows anything about events that led to the murder.

OFFICER TAKEN IN SLAYING

By WALTON WOODS,
Staff Correspondent.

LEECHBURG, Pa., Sept. 27.—Sergt. E. C. Bergan, of the state constabulary, and Armstrong County Detective William Best left here this morning for Gary, Ind., where Constable William Raper is being held in connection with the slaying of Joseph Conto, soft drink manufacturer.

Raper will be questioned about apparent discrepancies in a story he told police about his movements after Conto's disappearance.

Conto's body—the head blown apart by shotgun pellets—was found yesterday in a wooded sec-

(Continued on Page Two, Col. Seven.)

Mrs. Hoover to Visit Girl Scout Sessions

INDIANAPOLIS, Sept. 27. —(AP.)—Mrs. Herbert Hoover, wife of President Hoover, will arrive in Indianapolis next Tuesday to attend the sixteenth annual convention of the National Council of Girl Scouts, according to information received by Mrs. E. Blake Francis, Girl Scout commissioner.

Mrs. Hoover, who is honorary president of the Girl Scouts of America, will visit Mrs. Harry G. Leslie, wife of the governor, while she is in this city.

LAKE GALE TOLL GROWS; 18 MISSING

2 Ships Wrecked, 2 Others Unheard From; Bodies Of Victims Recovered

International News Service.

CHICAGO, Sept. 27. — Eighteen persons missing; the bodies of two drowned men washed ashore; two ships wrecked and one missing, was the known toll today of a cyclonic storm that swept over Lake icMhigan yesterday and carried death and destruction in its wake.

The barge Salvor foundered in Lake Michigan yesterday afternoon. Nine of the 14 members of the crew are accounted for. Two are dead and seven are in a Muskegon (Mich.) hospital.

FREIGHTER MISSING

North Shore, a small freighter, en route from St. Joseph, Mich., to Milwaukee, is missing. Aboard the craft were Capt. Irving Anderson, his wife, and the crew of four.

Our Son, the last windjammer on the Great Lakes, foundered off Sheyboygan, Wis., last night. Capt. Red Nelson, aged 73, and the crew of seven, were rescued by the steamer William Nelson.

Coastguard lifeboat from Ludington, Mich., at first reported missing, rode out the heavy storm, and with her prow crushed in, managed to make the harbor at Two Rivers, Wis., early today. Her crew of seven reported a desperate all-night struggle with the elements.

The Salvor, loaded with stone and in tow of the tug Fitzgerald, broke away from the tug during the storm and sank. Seven aboard the ship made shore alive. Two bodies were tossed up on the shores from the wreck. Meanwhile from Muskegon, Mich., came news that two men were taken from the wreckage of the Salvor by Coast Guards. Both men were believed to be alive.

SWEEPS OVER MICHIGAN

DETROIT, Sept. 27.—(INS.)—Michigan struggled today to recover from the effects of a near tornado which swept through it late yesterday. Several persons were injured and a conservative estimate placed the damage at from $300,000 to $500,000.

Police Seek Mother After Infant Dies

Several hours after a three-month-old girl baby was left at Presbyterian Hospital early today, the child died of spinal meningitis, hospital authorities informed North Side police. Police learned that Mrs. Jennie Mitchell of 905 Moravian way, had carried the sick child to the hospital for its mother, Mrs. Esther Schretfer, a neighbor, who was ill at her home. Police are seeking her address.

Ex-Refuel Champs Fail; Will Try Again

HOLLYWOOD, Cal., Sept. 27.—(INS.)—A torn fuselage last night forced Loren Mendell and Pete Reinhart to end their second attempt to recapture the world's endurance flight record, after they had been in the air 27 hours. The fliers announced their intention of making a new start today.

In Today's Paper

"Bugs" Baer	Page 22
Church News	Page 4
Clubs	Page 5
Comics	Pages 20, 21
Daily Pattern	Page 8
Daily True Story	Page 20
Finance	Pages 8, 9, 10
Horoscopes	Page 7
"Lucky Girl"	Page 12
Magazine, Fiction	Page 7
"Master Mysteries"	Page 12
"Miss Hardboiled"	Page 7
Paris Fashions	Page 5
Radio	Page 12
Society	Page 5
Sports	Pages 13, 14, 15
Stage, Screen	Page 6
H. G. Wells	Page 22
Walter Winchell	Page 6

VETERAN KILLS FATHER, 83, IN ROMANCE

Son Says Parent's Affair With Nurse Drove Him To Deed; Believed Insane

CHICAGO, Sept. 27.—(AP.)—The love affair a war-warped son believed his aged father was carrying on with a nurse was blacked out by tragedy today.

The father, Rockwell Sayre, 83, president of a real estate concern, was dead, a bullet in the back, another in the chest.

The son, Sydney, who was thrice shot down in his plane during the World War, was held for the murder.

"I killed him," said the former second lieutenant of the Air Corps. "Here is my confession, written three days ago. And I intended, too, to kill the nurse (Miss Alma Zschaechner)."

NURSE SAVED

Police had arrived in time to prevent that. Sydney, 37, still was in the apartment office beside his father's body when officers, re-

(Continued on Page Two, Col. Seven.)

PLAYING FOR PITT TODAY

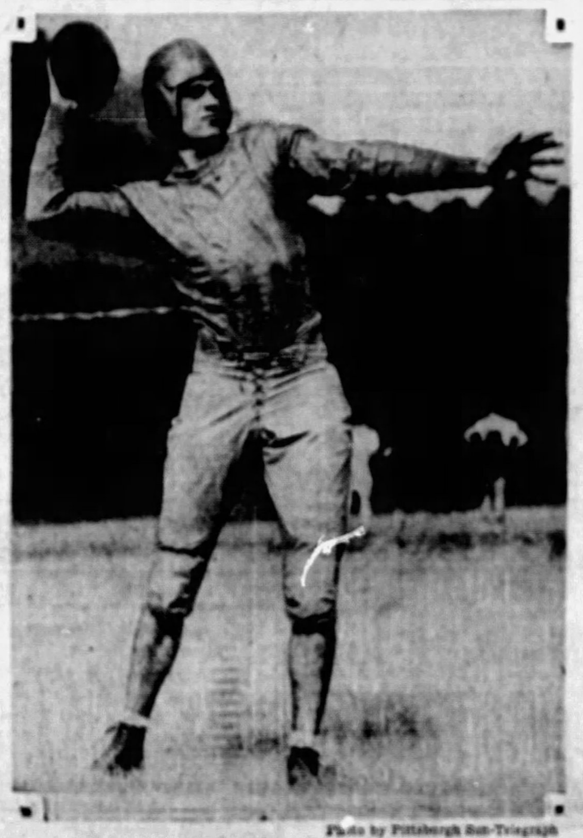

Photo by Pittsburgh Sun-Telegraph

CAPT. EDDIE BAKER, QUARTER... PITT'S GRID LEADER

Photo by Pittsburgh Sun-Telegraph

WARREN HELLER....SOPHOMORE BUT A REGULAR HALFBACK

Heller, sophomore football sensation who's won a regular berth at Pitt and will start today against Waynesburg.

SERIES OPENS WEDNESDAY

Associated Press.

By the simple process of continuing to win ball games, the St. Louis Cardinals and Chicago Cubs settled the first two places in the National League standing yesterday. The Cards clinched the title by defeating the Pirates, 10 to 5, and holding their lead of three games until there were only two left to play. The Cubs defeated Cincinnati, 7-5.

The Cardinals will uphold National League prestige in the world series with the Philadelphia Athletics, starting at Philadelphia Wednesday.

The first two games will be played in Philadelphia. After a day of rest and traveling, the teams will resume the series in St. Louis with games scheduled for October 3, 5 and 6. The other two games, if necessary, will be played in Philadelphia, October 8 and 9.

Mine War Flares In Kentucky Field

PROVIDENCE, Ky., Sept. 27.—(INS.)—Mine war again flared up in Webster County yesterday when a railroad bridge of the Providence Coal Mining Company was burned and a power line of the Kentucky Utilities Company was broken by a dynamite blast.

Gov. Sampson offered a $500 reward for the arrest and conviction of striking miners believed responsible for the sabbotage in the Providence mine district.

Boy's Hoop Shuts Off City's Power

DOVER, O., Sept. 27.—Five electricians worked two hours to repair damage done by a boy who threw a wire hoop over high tension wires of the municipal light plant. Power and light in one section of the city were cut off.

BOBBY GETS JUMP ON HOMANS

Atlantan, Battling for Sweep Of Championships, Gets Fine Start at Merion

BULLETIN.

MERION CRICKET CLUB, ARDMORE, Pa., Sept. 27.—Bobby Jones was leading Gene Homans, 3 up, after nine holes of their 36-hole final round match in the national amateur golf tournament here today.

By DAVIS J. WALSH
International News Service.

MERION CRICKET CLUB, ARDMORE, Pa., Sept. 27.—With the greatest of all golfing honors awaiting him at the end of the long day, Bobby Jones, seeking a new record with his fourth championship golf title of the year, started the 36-hole final round this morning against Gene Homans, lone survivor of an original field of 170, for the national amateur golf championship.

Already he had won the amateur and open titles of England and the open championship of America. So he needed only to beat Homans today to attain the goal of his heart's desire—and Homans, good as he was, was not reputed to be good enough.

2,500 FANS SEE START

A high wind and a chill one greeted the occasion, but a gallery of 2,500 fans turned out for the start of the match, bundled in fur trimmed coats and sweaters.

Jones hit some practice shots with the wood before going to the first tee for the start. He wore a heavy sweater and so did Homans, making his debut as a finalist in any national championship.

BOBBY WINS FIRST HOLE

Jones drove with a spoon from the first tee, but was slightly in front of Homans' long shot. Bob pitched on 20 feet from the cup after Gene put his second in a trap. Homans came out of the

(Continued on Page Thirteen, Col. Eight.)

Dr. Wilson's Mother Dies in California

SAN FRANCISCO, Sept. 27.—(AP.)—Mrs. Mary E. Jefferson Wilson, mother of Dr. Clarence True Wilson, secretary of the Board of Temperance, Prohibition and Public Morals of the Methodist Episcopal Church, is dead after a brief illness. She was 80.

Frost Due Tonight In Low Districts

The first frost of the season, following a long period of torrid weather, may nip late vegetation and posies tonight. Forecaster W. S. Brotzman predicted temperatures between 38 and 45 tonight, with possibility of frost in low-lying sections.

Wallace, Ex-Envoy Ill at Paris Home

PARIS, Sept. 27.—(AP.)—Hugh C. Wallace, who was ambassador to France during the latter part of President Wilson's last administration, is critically ill from bronchitis at his home in Paris.

The former ambassador's American home is in Tacoma, Wash.

PANTAGES WINS NEW TRIAL

LOS ANGELES, Sept. 27.—(AP.)—Alexander Pantages, elderly theater magnate, convicted of attacking Eunice Pringle, 17-year-old dancer, has another opportunity to attempt to prove himself innocent.

In an opinion yesterday the state Appellate Court ordered a new trial, reversing his conviction. The court held that four principal errors occurred in the trial which resulted in Pantages' conviction last October and his subsequent sentence to from one to 50 years in prison.

Pantages, at liberty under $100,000 bail pending outcome of his appeal, said:

"I don't suppose anyone in the world knows how happy I am."

Miss Pringle said:

"Of couse, I am surprised, but I have nothing to say just now. My attorney informed me of the decision, but I have heard nothing of plans for a new trial."

Her attorney said Miss Pringle's $1,000,000 damage suit against Pantages would not be affected.

FIRST GRIDIRON VICTIM DIES

Charles Carnes, 15, of Monessen, died last night in the McKeesport Hospital, the first football victim of the 1930 season in the Pittsburgh district. A report to the coroner gave the cause of death as septicemia resulting from a broken leg, September 18, in a practice game at the Monessen High School.

The boy's father, Roy Carnes, told a deputy coroner a school physician attended Charles at the time of the accident, but that he grew worse and was removed to the hospital Wednesday.

Driver Killed When Two Trucks Collide

SCIO, O., Sept. 27.—Earl Gartrell, 27, Leesville, was killed when a truck he was driving collided with a gravel truck at the brow of a hill a half mile west of Scio.

Clearing House Figures Appear Today on Page 10.

Maurice Falk and Bride Sail on Honeymoon

Maurice Falk, 63, of Hotel Schenley, capitalist and philanthropist, and Mrs. Salam K. Wertheimer, 62, also of Pittsburgh, were sailing on the steamship Augustus today for two months' honeymoon, following their secret marriage in Cleveland, according to messages received here.

The ceremony took place at the home of Mrs. Wertheimer's daughter, Mrs. Albert E. Einstein.

The newlyweds will take a honeymoon trip through Europe before returning to reside in Hotel Schenley, it was said.

Falk is a native of Pittsburgh, and has been active in the development of many industrial and charitable enterprises here. He and his brother, the late Leon Falk, Sr., were co-donors of the Falk Medical Clinic to the University of Pittsburgh.

Recently he created the Maurice and Laura Falk Foundation, a philanthropic trust fund, in memory of his late wife, Mrs. Laura Falk.

Mrs. Wertheimer was the widow of Morris Wertheimer, who died two years ago. He had been associated with the firm of A. Guggenheimer, distillers. She also made her home in Hotel Schenley.

Friends of the couple admitted they had heard rumors to the effect that the couple intended to be married, but the news of the fact that they have started on their honeymoon came as a surprise.

Clocks Go Back Tonight, Daylight Time Ends

Tomorrow at 2 o'clock a. m. daylight saving time, which has been in effect in Pittsburgh and many other sections of the nation since the last Sunday in April, will end officially, and clocks will be turned back one hour to Eastern Standard time.

For most persons the end comes tonight when the time pieces will be turned back an hour or ahead 11 hours, and the populace will gain an hour's extra rest.

Railroads which moved their local schedules forward to conform to daylight time will revert to standard time.

The courts and other official offices, which failed to turn their clocks ahead in April, but met an hour earlier to get on the saving basis, will open at the hour set as the legal time.

DIRECTORATE LOOMS FOR GERMANY IN HITLER CRISIS

HINDENBURG AIDE TO TRY COALITION

Bruening Unmoved by Fascist Threat, Seeks to Win Tax Reforms With Socialists

Universal Service

BERLIN, Sept. 27.—A directorate dictatorship by a strong cabinet — looms today across the German political arena.

Such is the speculative answer to the question: Which way will the government turn in view of the irreconcilable Fascist ambitions pontificated by Adolf Hitler at the Leipsig trial Thursday.

It is not admitted that the national Socialist leader's testimony that the Fascists, when they attain a Reichstag majority, will ignore the Treaty of Versailles and its consequent burdens and seek to overthrow the government established by the revolution of 1918 has in any way changed the intentions of Chancellor Heinrich Bruening and his Center party cabinet, now nominally in power.

PUSHES REFORMS

Meanwhile the chancellor, it is understood, will endeavor to win legislative approval for President Paul von Hindenburg's emergency tax reforms by exerting pressure on the Social Democrats (Socialists), the strongest party in the new Reichstag.

Should all these compromises fail in pushing through the Reichstag Hindenburg's much-needed reforms, a directorate would be the government's only alternative.

The new program of the German government headed by Chancellor Bruening was to be announced today.

Special significance is attached to the forthcoming statement of governmental policy in that it may to a great extent offset the tide of Fascism.

PLANS UNKNOWN

While details on Bruening's reform measures remained unknown, it was generally understood that the key point of his program concerned the financial situation facing the nation. Huge cuts in employment doles, reduction of salaries and wages through trade union agreements and increase in certain kinds of taxes will form the main part of the new policy, according to authentic information.

While Bruening probably would compromise with the Fascists and allow them a voice in the government as a last resort, he was believed more determined to exhaust all efforts to bring about a dominating coalition based on the powerful Socialist Party in order to carry the bulk of his reform program before the Reichstag next week. This also involves sacrifices and concessions to all coalition elements.

In some official quarters it was felt that Hitler, in his Leipsig speech, practically rendered his chance for participation in Germany's government hopeless, as his appearance in office would probably be viewed with disfavor by foreign governments.

Influential Cuban Bank Closes Door

HAVANA, Sept. 27.—(AP.)—The Banco del Comercio, one of the oldest and most influential financial institutions in Cuba, suspended payments today after an all-night meeting of its directors. The two vice presidents, F. Beiglie and L. Lopez, who have been acting in charge since resignation last week of Porfirio Franca, president, in a statement issued after the meeting, said it was necessary for the institution to suspend operation "provisionally." No reasons were assigned for the failure. The government used it as a depository for payroll purposes.

THE UGLY DUCKLING :-: By Quin Hall

HEMPHILL HERE HITS PINCHOT

John Hemphill, gubernatorial nominee of the Democratic and Liberal parties, ended a day of campaigning in Pittsburgh with an address late yesterday to Democratic workers in Magee Building headquarters, 334 Fourth avenue. David L. Lawrence, Democratic county chairman, presided.

Lawrence predicted the Democrats would be victorious at the election November 4 because the "Republicans have a nominee for governor they do not want," whereas the Democrats have popular nominees running on an anti-dry platform.

Hemphill attacked Pinchot's proposal to make the coal and iron police employes of the state, to be paid by the companies they served instead of by the taxpayers.

In contrast to Pinchot's proposal, the Democratic platform has declared for the abolition of the coal and iron police, Hemphill averred.

Indian Police Shoot 46 in Row at Polls

NAINT TAL, United Provinces, India, Sept. 27.—(AP.)—One person was killed and 45 wounded by police rifles here today when police tried to suppress a demonstration of Nationalists. Several policemen also were injured. An election for a local Moslem council was being held, and the town hall, which was the polling station, was picketed by representatives of All-India National Congress.

Pittsburgh Sun-Telegraph.
Vol. VII—No. 87.
Saturday, Sept. 27, 1930.
Published evening and Sunday at the office of the Pittsburgh Sun-Telegraph, Telegraph Square, Pittsburgh, Pa.
Price: Daily, 3 cents; Sunday, 10 cents.
Entered as second-class matter at the postoffice at Pittsburgh, Pa., under the Act of March 3, 1879.

TRAP SUSPECT IN BUILDING

Trapped in the building at 626 Penn avenue after breaking into the E. Rosenthal Fur Company, Steve Aiello, 18, of 1818 Cliff street, was arrested early today by police who searched the various rooms in the place for more than an hour, according to Lieut. Frank Shunk.

Aiello was cornered in the Duquesne Floral Company office on the third floor, police said, and later admitted removing a pane of glass from a rear window, through which he made his entrance.

Aiello said he wanted to get a fur piece for his mother, according to police.

PREPARE DRIVE FOR TUTTLE

ALBANY, N. Y., Sept. 27.—(AP.)—The Republican party of the state was preparing today to make the highroads and byroads ring with stories of Democratic corruption in its campaign to elect Charles H. Tuttle governor.

That the traditionally dry party was fighting for a man opposed to prohibition and that it had pledged itself in convention to seek repeal of the nation's dry law, was expected to matter little as the party chiefs believed they had taken the prohibition issue out of the campaign by taking almost the same stand on the question the Democrats have taken.

Gov. Franklin D. Roosevelt, who will be nominated for another term by the Democrats, has come out for repeal of the Eighteenth Amendment.

The Democratic convention will open Monday at Syracuse.

Republican leaders professed not to be worried by defections. Independent drys announced soon after the Republican convention adjourned yesterday that they would put a third ticket in the field. Who their gubernatorial candidate would be was not determined.

ECKENER FLIES IN DO-X TEST

FRIEDRICHSHAFEN, Sept. 27.—Dr. Hugo Eckener, famous commander of the Graf Zeppelin and champion of lighter-than-air craft, today experienced his first flight in the giant Dornier DO-X.

With Chief Test Pilot Richard Wagner at the controls and Dr. Claude Dornier, Capt. Christian Christiansen, Technical Director Berner, Lieut. Schildhauer and Harvey Brewster, an American engineer, aboard, the 12-engined DO-X began its final series of trial flights which will definitely determine, within the next few days, whether and when the projected trans-Atlantic flight to New York will be undertaken.

Dr. Eckener said:

"I enjoyed the flight very much. I am greatly impressed by the smoothness of flight, the absence of vibration and the surprising by small amount of motor roar noticeable on the passenger deck."

The DO-X was in the air two hours. A flight of five hours is planned for tomorrow. Dr. Dornier has invited Henry Ford, who is in Munich, but it is not yet known whether he will come through Friedrichshafen on his way to Cologne.

(Copyright, 1930, King Features Syd., Inc.)

CRATER'S GIFTS TO DIVORCEE REVEALED

Woman Emerges From Hiding To Tell of Friendship With Missing Jurist

NEW YORK, Sept. 27.—Mrs. Connie Marcus, Fifth avenue saleswoman, has emerged from hiding to tell authorities of her friendship with Joseph Force Crater, missing Supreme Court justice, but the recital furnished no clues to the whereabouts of the missing jurist.

Mrs. Marcus, a divoreee, disappeared September 13, at the time public search was begun for Crater.

The told Police Commissioner Mulrooney and Assistant District Attorney Albert Unger yesterday that she went away to avoid any "embarrassment and humiliation" in connection with Justice Crater's disappearance, but had returned upon the advice of friends.

She said she had known Justice Crater for six or seven years and had seen him three or four times a month. He gave her gifts of money, she said, amounting to from $90 to $100 a month.

The last time she saw him, she said, was July 24, when they attended a theater performance together. She heard from him August 3, she said, when he sent her $100 from his summer home at Belgrade Lakes, Me.

She said Justice Crater told her of plans for a vacation at his summer home and said he expected to return to New York about August 27.

Mrs. Marcus said she met Justice Crater when she went to him to see about obtaining a divorce. Her husband now is in the Federal penitentiary at Atlanta, Ga.

2 AUTO VICTIMS DIE, 14 HURT IN CRASHES

Canadian's Car Kills Bellevue Lad; Shock of Accident Proves Fatal to Woman

A boy and a woman were dead from injuries received in auto accidents, a man was critically hurt as the result of a street car accident, and 14 other persons were recovering from injuries suffered in motor crashes, according to police reports here today.

The boy, Ray Yolkwein, 6, of R. D. No. 7, Pine Creek road, Bellevue, was struck by an automobile near his home. B. J. Thaill, of 1523 Church street, Windsor, Canada, was driver of the machine.

DIES OF SHOCK

The woman, Mrs. Jennie Smith, 80, of 3822 Liberty avenue, died in the West Penn Hospital of pneumonia and shock from injuries suffered Monday when she was struck by an automobile at Thirty-ninth street and Liberty avenue. S. J. Weiss of 7311 Idlewild street, driver of the machine, was notified to report to the coroner.

Herman Hasent, 36, of 227 Atwood street, is in the Montefiore Hospital, in a critical condition, as the result of having been run over by a street car in front of 2518 Fifth avenue, according to a police report.

Mrs. Ray Cooper, 45, of Morrowfield Apartments, Murray avenue, is in the Homeopathic Hospital with a probable skull fracture and internal injuries, received when struck by an automobile in Sixth avenue near Wood street.

SAFETY ZONE CRASH

Lester Luckie, 40, of 6201 Fifth avenue, is in the Homeopathic Hospital with minor injuries as the result of a collision between the machine of C. K. Hubbard, 34, of 6201 Fifth avenue, with whom he was riding, and that of P. V. Shoe, 36, of 632 Grant street, at Bigelow boulevard and Grant street.

Victor Viard, 16, of Glenshaw; Robert Bender, 16, of 829 Long avenue, Millvale; Dolores Griffith, 15, of 642 North avenue, Millvale; Mary O. Baier, 16, of 304 North avenue, Millvale, and Anna Missle, 15, of 1430 Greenfield avenue, Millvale, were injured when their automobile struck a safety zone in West Liberty avenue, near Capital avenue, and upset.

Mrs. Margaret Drescher, 60, Bertha Schultz, 11; Louise Heim, 21, and Bertha Heim, 38, all of 3141 Brighton road, were injured when a auto driven by C. . Drescher, 60, collided with a machine operated, police say, by Edward Tonn, 33, of 233 Manhattan street, Etna.

Mrs. Anna Mannin, 47, of 1721 Irwin avenue, and Margaret Conlon, 38, of Carnegie, riding with Tonn, were also hurt. Both drivers were arrested for reckless driving, police said.

Tear Gas Aids Raid On Wheeling Cafe

WHEELING, W. Va., Sept. 27.—(AP.)—Raiders who failed to batter down the heavy doors of the Cafe of the Allies here, reached their objective by dropping tear gas bombs down a ventilator shaft.

The place, described as one of the most elaborately equipped establishments in this district, was wrecked by the officers. Seven men were arrested, among them Roland Ringer, who was said to have purchased the cafe yesterday.

Taxicab Racket Charged to Ohio Constables

STEUBENVILLE, O., Sept. 27.—Jefferson County constables have been operating a taxi system whereby they hired autos from each other at rates ranging from $5 to $45 and charged this sum to prisoners for transportation from their homes to justice courts, according to charges made in a state examiner's report filed here. It was charged that more than $5,000 had thus been paid in illegal fees. The report urged county officials to stop the practice.

OFFICER TAKEN IN SLAYING

(Continued from Page One.)

tion off the state road, 17 miles from here.

With the finding of Conto's body authorities directed their attention to his estranged wife, Jennie, 38, and Constable Raper, companion of Conto, who last saw him alive.

LAST SAW HIM

When Conto was reported missing, Raper informed authorities that he had taken Conto to a corner in the business section of Leechburg to meet two friends who were "looking for him." Raper said he then left him.

Police said they have learned that Raper lost money in the stock market crash and received funds from Conto to meet his losses.

They also learned that he visited the Conto home at intervals where he and Conto held numerous conversations.

Police also recalled, they said, that Raper informed them some time ago that Conto had been marked for death.

AGREE TO SEPARATE

The Contos have been married 16 years and have three children, Margaret, 14; Mulvana, 10, and Bart, 8. Six months ago husband and wife agreed their love had cooled and mutually consented to a separation, police say.

VET KILLS AGED FATHER

(Continued from Page One.)

sponding to an alarm turned in by neighbors, reached the place.

Miss Zachaechner had been nurse for Rockwell Sayre's wife for eight years, she said. Mrs. Sayres is an invalid.

Sidney Sayre, a University of Chicago graduate, who told police he was an inventor by occupation described the reasons for his act:

TELLS OF "GIFTS"

"My father was making love to her," he said. "He was presenting gifts to her—handkerchiefs and perfume. Had he given her money I would not have cared. This world is pretty loose today, anyway. But father was of the old school, and ought to have known better. Handkerchiefs and perfume are not proper gifts for a man of the old school."

There was no quarrel before the shooting.

"I shot him first in the back," he told his questioners, "and then in the chest to end his suffering."

SANITY QUESTIONED

Friends estimated Rockwell Sayre's wealth at a million dollars. There are two other sons—Paul, a professor at the University of Iowa, and Joseph, a post-graduate student at Harvard.

Sydney Sayre has been receiving a government pension on account of his war injuries. Police were inclined to question his sanity.

Sayre said that as an inventor he had been specializing in the perfection of collapsible rubber lifeboats. The nurse related that recently he had spoken of working on a noiseless pistol.

Tallulah Bankhead To Act in U. S. Films

LONDON, Sept. 27.—(INS.)—Tallulah Bankhead, famed English stage star, announced today she had accepted an offer to go to Hollywood to appear in talking pictures. She will leave London as soon as her present engagement in the play "Let Us Be Gay" is ended.

She probably will remain in Hollywood three years.

"The offer was so dazzling it would have been ridiculous to refuse it," she said.

Hammer, N. C. House Member, Dies at 66

ASHBORO, N. C., Sept. 27.—(INS.)—Representative William C. Hammer, 66, member of Congress for 16 years, died here following a short illness which last week interrupted his campaign for re-election. He was the second member of the North Carolina delegation in the Lower House to die within a week. Representative Charles M. Stedman died in Washington Monday.

Drilling in Africa, Sinclair Reveals

PARIS, Sept. 27.—(AP.)—Harry Sinclair, American oil man, arriving here told interviewers that his engineers had been drilling for eight years on a 40,000,000-acre lease in Portuguese West Africa. He would not say whether they had found any oil, but said seepings in the sand bordering the area had been burning for years.

RUSS GRAIN SELLING BANNED

Chicago Board Transmits News of Action to Hyde; May Forbid Foreign Trade

CHICAGO, Sept. 27.—(AP.)—A sturdy stockade was thrown up today by the Chicago Board of Trade to protect weakening American wheat values against Russian bear raids.

In a resolution, unprecented in the board's 60-year history, its directors yesterday branded the selling of wheat futures by any foreign government a "new development of commerce of seriously objectionable character," and decreed "it must be brought to an end."

"TO PROTECT FARMER"

The action, announced in a telegram to Secretary of Agriculture Hyde, whose charges of short selling by Soviet Russia initiated an investigation by the board, included a new injunction to put an end to bear raids and price manipulation.

In his message to Secretary Hyde, President John A. Bunnell, of the board, expressed appreciation of the information of Soviet market operations furnished the board's business-conduct committee, which met with the secretaries of agriculture and commerce, at Washington, and pledged "every co-operation in protection of the American farmer in the free grain markets."

PLAN BAN RULE

The ban against short selling by foreign governments was adopted yesterday after the committee had returned from Washington and conferred with the directorate.

The business conduct committee, which resumed its inquiry of Russian sales yesterday, was expected to draft plans for detecting any operations of foreign governments and probably a rule forbidding board members from handling such transactions.

BLOND'S APPEAL LISTED HERE

The appeals of Irene Schroeder, blond "trigger woman," and her sweetheart, W. Glenn Dague, from their conviction and death sentence in Lawrence County for the murder of Corp. Brady Paul, state highway patrolman, are listed to be heard by the Pennsylvania Supreme Court during its Pittsburgh session convening Monday.

The appeal of former Judge Henry G. Wasson from the recommendation of his disbarment by the board of governance of the Pennsylvania Bar Association, growing out of charges in connection with his handling of the estate of Eleanor Davidson, is also listed.

Both cases are listed to be heard during the second week of the session. The list includes 92 appeals from 17 Western Pennsylvania counties.

"Ah, What a Jolly Big School That's to Be"

HENRY R. F. HARROD — SIR EDMUND K. CHAMBERS

Photo by Pittsburgh Sun-Telegraph

KENNETH SISAM — GEORGE N. CLARK — SIR HENRY A. MIERS — SIR FREDERICK G. KENYON — LADY CHAMBERS

British educators from Schenley Hotel studying the lofty Cathedral of Learning. They're in Pittsburgh to study Carnegie Institute and University of Pittsburgh libraries and in America to study schooling as the guests of the Rockefeller Foundation.

Greeks' Role in History Extolled by Coolidge

NORTHAMPTON, Mass., Sept. 27.

To the Editor of the Sun-Telegraph:

The Greek people are celebrating the completion of a century of independence. One hundred years ago they were relieved of Asiatic domination and enabled to resume their rightful place as a European nation. The interest of the United States in their struggle for freedom was manifested by a great speech in the House of Representatives by Daniel Webster.

Calvin Coolidge

The whole of western civilization will join in the spirit of this celebration because of the vast influence of ancient Greece upon our modern life. From that source we drew our conception of liberty. In art the Greeks have never been surpassed. They remain supreme in architecture, sculpture and literature. After all the centuries their names lead in poetry, oratory and philosophy. Even the science of today exists because their philosophers taught men how to use their minds. Down through the ages liberal culture has had for its foundation a study of Greek thought. This little nation, nurtured by the mountains and the sea, revealed the proper relations of man to man. Because of the intellectual service they have rendered, the world will rejoice in the revival and prosperity of the Greeks.

CALVIN COOLIDGE.

(Copyright, McClure Newspaper Syndicate.)

This is one of a series of daily articles Mr. Coolidge is writing exclusively for the Sun-Telegraph in Pittsburgh.

'BAERING' DOWN ON THE NEWS WITH ARTHUR BUGS BAER

Daylight saving time is over tonight in America and Canada after having added an extra hour of twilight to a Republican administration.

Daylight saving didn't save the farmers, the brokers or the Chicago Cubs.

An extra hour of twilight isn't much after we voted for four years of it.

The idea of the whole thing was to get us up bright and early. We got up early. But not bright.

It was supposed to give us more time in the open air with the flowers, the sunshine and the bees. But who wants another 60 minutes with the bees?

It made the nights shorter and the daze longer. The hot sun can always spot a golfer a stroke a hole.

Fresh air puzzles us because it's the only public utility that isn't listed on the Exchange.

We're glad to go back to railroad time because we understand anything we have to buy a ticket for.

And when we add an hour to the darkness it gives us more time for the good old-fashioned home life with the wife and children on those Tom Thumb links.

(Copyright, 1930, Distributed By Universal Service, Inc.)

PATRICIA PITT'S SPRIGHTLY COMMENT ON PITTSBURGH'S SOCIETY HAPPENINGS

Society Folk Attend Hunter Trials at Rolling Rock

This week-end will find many society folks at Rolling Rock to attend the hunter trials this afternoon and the dinner-dance tonight at the clubhouse.

Among them will be the Tom M. Girdlers, formerly of Sewickley, now of Cleveland, who will be the guests of the Dorwin J. Donnellys.

* * *

Fall months will attract many folks to Hot Springs, Va. Expected at the Homestead are the William G. Costins and their son, William G. Costin, Jr. Later the Howard Heinzes will join the Pittsburgh colony at the Homestead. Already enjoying autumn weather at the resort are the E. R. McCoys and Miss Eda McCoy, the John H. Millers, the E. T. Weirs, the J. Gordon Douglasses, Mrs. J. M. McClelland and Mrs. S. C. McClelland.

* * *

Now comes the time when members of the younger set leave for school, and always there is entertaining done in their honor before they leave. Mrs. S. James Joyce, of Sewickley, gave a luncheon on Monday in the Community Kitchen, Sewickley, in honor of Mary Wells Van Pelt, daughter of the Randall Turner Van Pelts, of Sewickley, and Polly Frederick, daughter of the Paul Fredericks, of Glen Osborne. Mary left Thursday for Miss Shipley's School in Philadelphia, and Polly is attending Miss Madeira's School in Washington. The luncheon was a small and informal affair.

School Affair

* * *

An informal luncheon was given by Mrs. William M. Robinson, of Westminster place, yesterday, in honor of Mrs. Henry Rowland, who was formerly Eleanor Louise Hirne, of Beechwood boulevard.

* * *

Betrothals of the week-end are most exciting. And two of them concern popular members of the younger set.

First comes the announcement from the J. King Scotts, of Devon road, of the engagement of their daughter, Elizabeth Lupton Scott, to George Reily Bailey, son of the Edward Baileys, of Harrisburg.

Pilght Troth

And Mrs. Charles Wiley Davis, of Woodland road, Sewickley, makes known the engagement of her daughter, Janet Walker Davis, to Francis Graham Hollister, son of the Harold A. Hollisters, of Santa Barbara, Cal. Mrs. Davis and her daughters, Janet and Amelia, will leave early in the Yuletide month for California, where they'll stay during the remainder of the winter.

* * *

During the coming week there'll be entertainments for an early October bride to add still more attraction to the fall season. As you've guessed, the etertainment will be for Forsyth Patterson, daughter of the Charles F. Pattersons, who'll become the bride of George Elder Watson, Jr., son of the George Elder Watsons, of New York, on Saturday at "Hillsborough," the Patterson Sewickley place.

Mrs. Ledlie W. Young will give a luncheon in her home on Monday, and on Friday Genevieve Bell will entertain with a luncheon at Oak Vale, Pa., where the Bells have a summer place, and Friday afternoon Mrs. H. R. Freeman will give a tea in her home. That evening Charles L. Patterson, brother of the bride-to-be, will give the rehearsal dinner in the Allegheny Country Club.

* * *

The Samuel D. Fosters, of Marlborough street, entertained at tea in their summer home on Lake Maxinkuckee, Culver, Ind., in honor of the members of the FIDAC who were at Culver Military Academy for the day. Mrs. E. I. McDonald, of Chicago, presided at the tea table, and Mrs. Thomas Hendricks, of Indianapolis, and Mrs. William Hood, of Culver, assisted the hostess.

Fete Fidac

Among the guests were Princess Cantecuzene, Gen. Rukinsky, Dr. Virgil Serdaru, Lady Edward Spencer-Churchill, Gen. Beauchamp J. Doran, Col. and Mrs. Fred W. Abbott, Canzio Cimpincio, Gen. and Mrs. L. F. Gignilliat and Mr. and Mrs. John J. Nicker. The Fosters will close their summer home at Culver early in October.

* * *

Miss Katharyne Myer, daughter of John Myer, of Altoona, became the bride of Eugene C. Lang, of Philadelphia, son of Mr. and Mrs. C. R. Lang, of Virginia avenue, Aspinwall, on Saturday, September 20, at 12 o'clock noon in the Myer home.

Home Wedding

The bride wore a gown of wood brown transparent velvet and chiffon with a corsage of yellow rosebuds and lilies of the valley. Her only attendant was Mrs. Elsa Lang, who wore sapphire blue transparent velvet and a corsage of pink rosebuds and lilies of the valley. Marrion C. Lang was his brother's best man and Miss Anne Hingstler, niece of the bride, played the wedding music.

Mr. and Mrs. Lang left for a Western trip after the wedding dinner in the Altoona Country Club. The bride is a graduate of the West-Penn Nurses' Training School. They will make their home in Philadelphia after October 1.

* * *

Miss Helen Barton, of Wilkinsburg, is entertaining today with a bridge luncheon in honor of Miss Mary E. Watson, daughter of Mrs. Charles E. Watson, of Connellsville, whose marriage to J. Clyde Barton will take place on October 4. The luncheon is being given in the Service House in Ellsworth avenue, and the decorations are in orchid and green with fall flowers centering the tables. Mr. Barton is a graduate of the University of Pittsburgh.

* * *

Yesterday at noon Miss Dorothy Almeda Hill, daughter of Mr. and Mrs. Fred B. Hill, of Regent Square, became the bride of Lloyd Palmer Wilcox, son of Dr. and Mrs. George E. Wilcox, of Willimantic, Conn. The bride wore her mother's wedding gown. Mrs. Leo T. Lawler, of Chicago, was her sister's only attendant, and the bridegroom's brother, M. E. Wilcox, of Elyria, O., was the best man. Mr. and Mrs. Wilcox left by motor for an Eastern trip and will reside in Edgewood when they return.

Married Friday

* * *

Mr. and Mrs. Robert Earl Criss, of Memorial drive, Dormont, announce the engagement of their sister, Miss Pauline A. Jones, to Charles B. Dickerhoff, son of Mr. and Mrs. James R. Dickerhoff, of Scottdale.

* * *

D. L. Clark, of Dunmoyle street, Squirrel Hill, announces the engagement of his daughter, Miss Olive Clark, to Graham Caldwell, son of Mr. and Mrs. Joseph Caldwell, of South Linden avenue. Miss Clark is a graduate of Virginia College, and her fiance is a graduate of Pennsylvania State College.

Pledge Troth

* * *

Miss Candis Studebaker, daughter of the Rev. and Mrs. Claud Studebaker, of Dearborn street, is enrolled as a junior in Ashland College, Ashland, O., in the school of arts. Miss Studebaker is a member of the Keystone Club.

Patricia Pitt

ON TEE AT SEWICKLEY

EXCLUSIVE PHOTO by Pittsburgh Sun-Telegraph

MISS NANCY BYERS

Miss Byers, daughter of the J. Frederic Byerses, Sewiskley, on the golf course. She is also an accomplished horsewoman.

Club Opens Season on Oct. 4

A reception for the new officers and for new members next Saturday will open the season for the Pittsburgh Wellesley Club. Mrs. Eugene B. Strassburger will be hostess at her home in Beacon street, Squirrel Hill. For program there will be a talk by Mrs. F. F. Rohrer, in which she will give sidelights on the alumnae conference held this summer, and Miss Eda McCoy will review the "Alumnae Follies."

Mrs. W. W. Wentz is to be joint hostess with Mrs. Strassburger, and the aides will include Mrs. George H. Alexander, Miss Ruth Allen, Miss Marie Chalfant, Mrs. Alfred C. Pollock and Miss Margaret Winter.

* * *

Miss M. Gertrude Blanchard, librarian and dean of women at Duquesne University, will talk on "What the Library Means to Women in Business and Professions," at the semi-monthly meeting of the Pittsburgh Business and Professional Women's Club Thursday in the Congress clubhouse. Miss Alice Davis will sing, accompanied by Miss Annie Kurtz.

B. P. W. Meeting

* * *

Mystic Temple No. 49, Pythian Sisters, will have a bingo party Wednesday evening at the Congress of Clubs.

* * *

The Twelfth Ward League of Women Voters will hold its opening meeting Monday afternoon, in the Lemington School. Chairmen of standing committee will give five-minute talks, after which Mrs. Elizabeth B. Motz, organizer, will speak.

Women Voters

On Monday evening the Twenty-third Ward League will meet in the Community House, Union avenue, to hear Mrs. Motz.

Mrs. H. E Muehlbronner is general chairman of the benefit bridge to be given by the Twenty-sixth Ward League on Friday afternoon in the home of Mrs. Shelton D. Locke, Perrysville avenue.

The Fourteenth Ward League has chosen Friday afternoon, October 17, for its annual benefit bridge, in the Morrowfield Hotel.

* * *

The first fall meeting of the Liberty Parent-Teacher Association will be held Tuesday evening in the school gymnasium. Mothers and daughters are invited to meet in one group to hear an address by Dr. Auleene Marley Jamison, former dean of Muskingum College, while fathers and sons will enjoy a talk by Dr. Max Schoen, head of the psychology department at Carnegie Institute of Technology.

NOMINATION BLANK

For Girls Who Wish to Obtain One of the

FREE, ALL EXPENSES PAID

Paris or Bermuda

DE LUXE TOURS

Fill in space below and send to the Paris-Bermuda Tours Editor, Sun-Telegraph, Pittsburgh, Pa.

Name .....

Street and No. .....

City or Town ..... State .....

Age ..... Where Born .....

Occupation .....

Employed by .....

Enter in Group No. .....

PRELIMINARY RULES

The awards are open to every unmarried girl (excepting professional beauties, such as stage girls or artists' models, and excepting employes of the Sun-Telegraph and their families), who is a citizen of the United States and who is or will be at least 15 years of age at the time the awards are to be made, November 15, and who now lives and has a permanent residence within the territory where the Sun-Telegraph is in daily distribution. The girls awarded the tours, if under 21 years of age, must have the written consent of their parents or guardian before accepting the awards.

Nomination entering a girl in the contest may be sent in by the girl herself, by members of her family or by a friend.

AWARDS BY GROUPS

Group 1—Telephone operators in the employ of the telephone company or operators in charge of private switchboards at hotels, clubs, mercantile houses and industrial plants. This group is limited in its entirety to telephone operators.

Group 2—Office workers, bank assistants and clerks; typists, stenographers, private secretaries.

Group 3—Cashiers, restaurant employes, grocery store, chain store, etc., employes and workers in industrial plants other than the classification in the preceding groups.

Group 4—Department store or women's specialty shop employes.

Group 5—Home girls, students and school teachers.

Note—There will be one trip for girls selected from the above groups combined and one trip to Bermuda for each group.

Upon receipt of the above blank the Tours Editor will send you complete details as to what you are to do to get one of these free trips.

PLEATS ARE INTRODUCED INTO THE EVENING MODE

Sketched in Paris

Paris Bureau, Pittsburgh Sun-Telegraph.

PARIS, Sept. 27.—The pleat is in—very much in—most of the smart dresses and after a long absence is even being permitted to enjoy night life. We are pleased that the pleat has tion, for most of us are tired of wearing and looking at skirts that had no room for pleats or any other kind of treatment in their scant dimensions. And so it is nice that we can now take our choice of the pleated or unpleated long full skirt.

With the advent of pleats in various details on daytime frocks has come a great demand for evening dresses with skirts that are in part pleated. Such skirts are a change from the godets that ruled last season. The fondness for dresses of sheer materials for this autumn has added impetus to the success of the skirt with a pleated treatment and so we see it everywhere. For women are reluctant to abandon the evening frock of chiffon or georgette and such frocks with their slim lines simply demand pleats in order to enhance the lovely line of the sheer gown which invariably has clinging characteristics.

* * *

SLIM princess lines are much liked for coats, most of us being well able to dispense with the full wrap that used to be so much liked. Those of us who are naturally slender and those of us who have worked hard to shed avoirdupois wish of course to emphasize our svelte lines and so we hand coats that will assist our demand. Therefore the coat cloth cut on slim lines will be to the fore more than ever this fall and it looks like becoming a permanent affair.

* * *

THOSE WHO ARE PLANING to wear a chiffon evening frock this winter should study in detail the sketch of the charmingly youthful Molyneux model here shown. It is Empire green chiffon and is a triumph for the use of pleats which are to be found on both skirt and bodice. The fine pleats are simply pressed—not stitched. Little flat appliqued borders of the same material edge the decolletage and add a demure but distinct charm to the frock. A belt of chiffon and strass embroidery fastens in front and is laced at a definitely higher waistline. The skirt is even all around and clears the instep.

* * *

THE SAME DESIGNER is responsible for the smart coat. It is a slim, becoming affair in dull black with a deep yoke of shaved black galyak which closely imitates broadtail. The sleeves flare somewhat below the elbow. The wide shawl collar reaches quite to the waistline in front. This is the type of coat that will be seen in the best places here right through the season.

(Copyright, 1930, King Features Syndicate, Inc.)

-:- CLUB NOTES -:-

Pittsburgh Panhellenic Association has chosen "Sure Fire," at the Pitt Theater the night of October 20, for its annual benefit.

* * *

The first card party of the season, the opening event, in fact, of the Forum Club, is that for which Mrs. J. Raymond Breen, of Eastmont avenue, Dormont, will be hostess on Wednesday. The committee includes Mrs. J. H. Lesley, Mrs. H. H. MacConnell, Mrs. E. T. McGlone, Mrs. C. B. Miller and Mrs. James Graham.

Forum To Open

* * *

At the luncheon of the ways and means department of the Congress of Clubs on Friday, a Chinese program will be given. Mrs. Jennie Millward will give a talk on "Chinese Rugs and What They Mean," and Mrs. Neva Morris will sing Chinese songs, in costume. Margaret Stoerkel Wilhelm will be the accompanist and will also play piano solos.

* * *

A novel way in which to inaugurate a season was taken yesterday by the Woman's Club of Carnegie. The first vice president, Mrs. L. J. Davis, representing the hub of a wheel; the executive committee, the spokes, and the club in general, the rim, gave echoes of their vacations and the plans for the season were outlined by Mrs. J. H. Herron. The women, with Mrs. William Griffith as their hostess, met in the Y. W. C. A. Piano numbers by Miss Naomi Marxen and readings by Miss Esther Pugate added to the entertainment.

* * *

Mrs. Samuel A. Hunter is taking responses to the invitations sent out by the Woman's Club of Pittsburgh for the reception in honor of its president, Mrs. Sigmond Stengel, in the Congress of Clubs Tuesday afternoon, October 7.

* * *

Mrs. E. J. Ocker, new president of the Turtle Creek Woman's Club, and the past presidents received together yesterday at the club's opening meeting in the Y. W. C. A. Under the direction of Mrs. J. H. Eyler, a full program that included music, readings and an address was given. Mrs. Elizabeth B. Motz, of the County League of Women Voters, was the speaker and had as her subject, "The Political Chessboard—Let's Learn the Game." Miss Alberta Church, pianist; Mrs. Blanche Garvin, vocalist, accompanied by Mrs. William Morrosini, and Miss Gerda Krantz, reader, completed the entertainment. Mrs. John A. Yount made the opening prayer.

Sunday Night
(8 to 8:30)
Monday Night
(10 to 10:30)
Tuesday Night
(8 to 8:30)

Gimbel Month Hour

Of Novel Entertainment

With Nirella's Concert Orchestra

WCAE

Sunday night.....Paul Gannon, tenor
Monday night, Vera Kaighn Nirella, soprano

Here's Proof

That Women Who Know Their Fashions Are Shopping at

BOGGS & BUHL

¶ The sales in Boggs & Buhl's departments of Women's and Misses' Dresses, Women's and Misses' Coats, and Women's and Misses' Fur Coats during the last month exceeded the sales for the same departments last year by fifty-one and one-tenth percent (51.1%). A comparison of this figure with the average figures of the Pittsburgh Metropolitan district, as shown in the Federal Reserve report, makes it quite apparent that this increase at Boggs & Buhl is far, far larger than that enjoyed by the Pittsburgh District.

¶ Boggs & Buhl have announced that the women who know their fashions are shopping here. A fashion show conducted here last week was crowded to capacity. These figures on our last month's sales are another dramatic proof that the women who know their fashions are shopping at Boggs & Buhl.

¶ What is it that makes women who know their fashions shop increasingly at Boggs & Buhl? The answer is simple.

We Keep Our Eyes On Our Customers

¶ They have made it plain that they want good fashions. Consequently, within the past year Boggs & Buhl have increased their fashion buying facilities by enlisting the country's most reliable sources of fashion information. The best fashionists in the country are working for Boggs & Buhl.

¶ Every piece of fashion merchandise which appears in this store is here only because it is an authoritative version of an actual fashion which is being accepted by smart American women.

¶ Not only so, but at Boggs & Buhl we buy only dresses that go fashionably with our coats. And accessories that go fashionably with our fashionable costumes. This is one store where you can choose a costume complete—with each part of the costume not only fashionable, but harmonious, as the present mode demands.

Pittsburgh Women Shoppers Are Shrewd Shoppers

¶ And it is not to be wondered at that these Pittsburgh women who know their fashions are shopping at Boggs & Buhl, where really good fashions are so moderately priced.

REVIEW OF NEW FILMS, NEW YORK AND HOLLYWOOD GOSSIP

SIDE WALKS of PITTSBURGH

By WILLIAM PFARR

Frank Neeley [illegible] Park[illegible] son Heights. Beaver Falls, is 4 years old.

His father intended to [illegible] several gentlemen. They asked. Two more joined the group but Mr. Neeley neglected to introduce his son to them.

Finally Frank Jr. piped up. "Dad, do these men know who I am?"

* * *

In the memories of such veteran sportsmen as Edward Treser of Homewood the old Homewood Driving Park occupies a vivid position. Homewood today has no sport attraction of particular interest to everybody but 30 years ago its track was one of the places to go to. We have a program of the Grand Inaugural Circuit Meeting of July, 1893. The cover presents a portrait of J. A. McCracken, secretary and treasurer of the meeting, and recognizes Thomas B. Kerr as the president and William Van Osten as the starter.

* * *

The races in those days were harness races and among the drivers on July 11, 1893 was your old friend Pop Geers. Pop won a heat with Pansy in the first race, but in the second he was completely out of the money with Merry Chimes and he did no better in the third with Electric Chimes.

On the same day G. N. Sanders was driving Sidney Boy for the Cloverdale Stock Farm. A. Colmar Pa., and J. M. Kay, of Sewickley, was back of a winner out of his own stable. Pittsburgh Wilkes was running for the Chautauqua Lake Stock Farm stable and C. E. Turner of Ambler, Pa., was handling Dudley Olcott.

It was on July 13, 1881 that Maud S. famed trotter, broke the world's record for the mile trot by running that distance in 2:10½.

* * *

But perhaps you'd be more interested in the ads. Newell's (open day and night) had the choice position on page two, exploiting the tavern at 99 Fifth avenue. The keynote of the Newell appeal was a poem, touchingly entitled "After the Races Are Over."

"After the races are over, after the crowd has flown
Then you feel thirsty and weary—aching in every bone.
Quickly you flee to the city, ask for the crack cafe.
Every one shouts 'Go to Newell's' that is the best place to stay."

* * *

Further indication of what occupied the race-goers after the races is furnished by the character of the other ads. The

Iron City Brewing Company (Beer, Ale and Porter) boasted capacity of 250,000 barrels and the Fifth Avenue Hotel, under the management of Charles F. Kornman and the ownership of A. I. Walter at 8 and 10 Masters way, boasted "a well-stocked bar" for "first class ladies and gents."

Just one line more. Joseph Fleming & Son at 412 Market street, solicited mail and express orders for pure rye whisky. Price $1 (one dollar) per quart. Six quarts $5.

Hard Work on Picture Keeps King Vidor From Another

By HARRISON CARROLL

(Copyright, 1930, by Feature Syndicate.)

HOLLYWOOD, Sept. 27.

Tired out by his strenuous schedule on "Billy the Kid," King Vidor, Metro Goldwyn Mayer director, plans to take a three months' rest from film activities.

This means that another director will have to be chosen for Lawrence Tibbett's next picture, "The Southerner." Vidor was scheduled to have begun work next week. Now it is a toss up who will replace him.

Many [illegible] directors [illegible] breakdowns from [illegible] about [illegible] making big pictures. [illegible] who while they [illegible] are responsible [illegible] large [illegible] parts of [illegible] years in Hollywood. Rex Ingram, the Kid, Erich Von Stroheim, who did The Big Parade for Fox, took a year and a half to turn out a picture and Josef [illegible] who [illegible] on.

Clara Bow

A Hollywood wag suggests that Paramount borrow the title "Check and Double Check" for Clara Bow's next picture.

Pa[illegible] Schofield, [illegible] secretary, is the hero of the week's most quixotic adventure. One of the big studios put him under contract at a fat salary to adapt a story for the screen.

After studying it over night he sought an interview with the supervisor.

"I'm sorry," he said, "I can't do it. That's not my type of story."

It is not recorded whether the supervisor has recovered from the shock.

USE YOUR JUDGEMENT

R-K-O vouches for the fact that the recording of a scene for "Sheep's Clothing" had to be postponed until a school of fish had quit their splashing.

That's like the fellow who couldn't sleep because the cat stamped around the room.

* * *

The chances are that Clive Brook will not play in Ann Harding's next picture for Pathe. In the final version of the script of "The Greater Love" Brook's character has been made into a heavy.

If Clive is willing to continue the studio will be delighted but heavies are not in his line. As the script now stands, the hero will be played by Harry Bannister who is Ann Harding's husband in fact, as well as in the story.

Harry Bannister

STAR LEAVING

With The New Moon completed, Grace Moore is leaving Hollywood to go on with her operatic career. She appears in Chicago, Detroit and New York and then sails for France, where she has an engagement with the Opera Comique.

While abroad she will open her villa at Cannes.

New York will see her again in December in the Metropolitan Opera House.

* * *

Do you know that Will Rogers has no telephone in his ranch home?

Indorses Insurance Men's Charter Plea

Grant of a charter to the Allegheny County Association of Insurance Agents was recommended in a report filed in Common Pleas Court by Attorney George P. Kountz, master appointed to hear testimony on the application.

The charter petition declared the association aims to maintain the dignity and responsibility of insurance agents by honesty and fair-dealing and promote better relations between agents and companies.

Grid Injury Fatal To Monessen Pupil

Charles Carnes, 17, of 25 Knox avenue, Monessen, a pupil of the Monessen High School, died in the McKeesport Hospital of a fracture of the right shoulder, yesterday, received during a football game on the school grounds.

'LEATHERNECKING' FUN ON SHERIDAN SCREEN

By BARBARA WILBERT

"Leathernecking," taken from the stage production "Present Arms," presented as the Sheridan Square screen feature, is a rollicking, bungling collection of laughs. Ken Murray is a cockney boy who impersonates an officer to win the love of an English girl of high rank and is forced to pay the consequences. It all happens in and about the American barracks in Honolulu.

We are shown some real action but Benny Rubin and the rest of the Marines won't let us take it too seriously. The "boys" stage a song and dance number, "When Cindy Goes to the Ball" that no one could resist. When a certain flapper from the South stops talking long enough to gasp for breath we discover that she is Louise Fazenda.

You will undoubtedly be surprised, at the conclusion of the picture, to see a ballet of pretty girls "go into their dance" on a supposedly deserted island. If you enjoy soldiers at leisure, their hard-boiled hilarity, pretty girls tap dancing and snappy tunes, you'll like "Leathernecking."

DANCER, RUSS STAR IN NEW STAGE FARE

Bill Robinson, who has been scoring in vaudeville and musical comedy for more than 30 years, stepping the most intricate steps, comes to the Nixon opening Monday night. He co-stars with Adelaide Hall in a new musical comedy, "Brown Buddies." Bill is a "dancing hound whose feet are absolutely crazy."

"Candle Light," the comedy coming to the Shubert-Alvin next week with matinees Wednesday and Saturday, will introduce a young Russian actress, Eugenie Leontovich, to Pittsburgh. She played as Mrs. Pepys in "And So to Bed" in New York last season and subsequently appeared in "Fires of Spring."

The George Sharp Players in the Pitt will present their first mystery comedy-drama of the season Monday night when they open a week's playing of "The Wasps' Nest," which is said to have good parts for Jan Maxy and Paul McGrath and other members of the company.

Step On It is the Academy's new burlesque attraction. It will open with a Sunday midnight show.

COURTROOM DRAMA REMAINS IN WARNER

"Scarlet Pages" opened a second week on the Warner screen yesterday. It is a courtroom drama that centers in a cabaret girl who finds herself on trial for murder and who is defended by a woman attorney. Elsie Ferguson, Marian Nixon, John Halliday and Grant Withers are in the cast.

New Bus Service To Start Monday

A new bus service between Pittsburgh and New Castle will be inaugurated Monday by the Harmony Short Line Motor Transportation Company, through Zelienople and Ellwood City. The trip, 13 miles shorter than via Butler, will require two hours.

According to David I. McCahill, president, four round trips will be made each day, providing close connections with other coach lines in New Castle.

WESLEY EDDY WELCOME WARMS HIS HEART AT THE PENN

By GEORGE SEIBEL

WESLEY EDDY, Pittsburgh's favorite master of ceremonies, is the feature of the show at the Penn Theater this week, competing successfully with Gloria Swanson in her new screen comedy, "What a Widow." The audiences welcomed Wesley with warm enthusiasm in his guise of a Rube and later as a Dude. They acclaimed his imitation of Maurice Chevalier, they doted on his singing of "O Sole Mio," and they were enraptured by his art of getting melody out of a saw.

George Seibel

It was a most amusing stage show from first to last. But there was an adagio dancer named Geraldine who furnished the most amazing feature—an acrobatic dance that displayed the sinuous grace of a serpent.

MIDGETS ALSO FINE

Then there were the Midgets, whom Sylvester picks up, twists around and leaves in all sorts of attitudes as comical as unexpected. With the Crackerjacks, a crew of singing-dancing-tumbling eccentrics, they gave the revue its pep, while the Chester Hale Girls furnished the grace.

As to David Pesetzki and Wild Oscar, it is only necessary to say they were there. The classical music and sentimental songs were enjoyed as hugely as ever.

"WHAT A WIDOW"

Gloria Swanson's new screen comedy shows glorious Gloria in all sorts of gowns for all seasons and all hours of the day. It also shows her being pursued by all sorts of males into all sorts of places. And it also permits her to sing some new Vincent Youmans songs with romantic cadenzas.

"What a Widow" tells almost the whole story in the title. There are scenes aboard the "Isle de France," scenes in a continental railway train, and all sorts of drinks as well as all sorts of drunks. There were many titters and some guffaws from the audience, and no doubt hundreds of feminine hearts were envious of glorious Gloria's gorgeous gowns.

LONE WOLF ISN'T LONESOME IN ENRIGHT

By MILDRED FILLMORE

Bert Lytell has brought the Lone Wolf to our town again. This time it is the picture "The Last of the Lone Wolf," which opened yesterday in the Enright.

The film puts the Lone Wolf into a mythical kingdom atmosphere. But it doesn't keep him lonesome. Patsy Ruth Miller is there for company and he and she goes into the big clinch at the finale. The plot has to do with a ring, a queen and a throne.

Mr. Lytell has an active time of it. He jumps from cliffs, tosses people off fast moving trains and engages in a number of fist fights. And there's no holding him. The king's soldiers and the king's police chase him all about. But, like the traditional elusive fox, he is always a few jumps ahead.

Dick Powell, smiling and in a new dark brown suit, is presenting "Step Lively and Stay Alive" on the stage. The show demonstrates once again that Mr. Powell's popularity is of a durable quality. A number of featured entertainers are present, including Wally Vernon, who also is a master of ceremonies.

Milton Slosser is at the console organ with some more organ tunes and vocal numbers.

Girl Hurt by Truck Sues Dairy Company

For injuries alleged to have been caused by a truck backing into a roadside refreshment stand where she was working, Violet Doumont, 20, of New Kensington, asked $75,000 damages from the Liberty Dairy Products Company in a suit filed in Common Pleas Court.

The mishap occurred at Kleiber's Beach, near New Kensington, June 24.

WALTER WINCHELL On Broadway

COPYRIGHT 1930 DAILY MIRROR INC.

Example

No doubt a second love will come some day,
And I will tilt with romance once again.
But I will be an actor in a play,
An actor quite immune to grief and pain.

You stripped me clean of all sincerity,
And left a youthful cynic in my place.
When lads are forced to pay the fiddler's fee,
The price is quite apparent in their face.

So Love may come whenever she may care,
I'm more than ready for her, thanks to you;
Of course it's rather cruel to be aware
That I may break a trusting heart in two.

Still, sport like that to you seemed rather gay—
And, after all, dear, turnabout's fair play!

—Young Man of Manhattan.

Ma-Ma!

"Dear Walter," writes one of the loyal pals, Ned E. Williams, of the Paramount Publix Corp. "I visited Detroit last week and believe you have basis for action against the newspaper there, the Times, which uses your stuff. All over the town I was confronted with billboards containing 24 sheets (in colors) to exploit your column. Your countenance (my what?) fills one-third of this space, and that's where your squawk comes in. In the first place, you are wearing a green hat and a red necktie, neither of which I ever saw on the original. And worse, the lobes of your ears are ROUGED!! Did I scream?"

Miss Cambridge. Reach in the second drawer of that desk and bring me my carbolic acid.

No. 11352

And "Fog" Garner, of Park Row, suggests this nickname for Broadway:

"The Gape White Way."

Add Austin Car Gags

James A. Maley's: "They are painting them yellow so they can sell 'em in bunches like bananas." . . . J. C. K.'s: "Do you know that your car was not on the road? It was off all wheels at once!" Austin driver: "Well, what of it? Can't a feller hiccup if he has to?"

Now, There!

"You say you do not dislike Rudy Vallee," writes one of his admirers, "that you never said you disliked him; that you dislike people who dislike your publishing jokes about him. Well, why print jokes about him? After all, there's only one Rudy Vallee!"

Thank God.

Are They That Low?

Richy Craig, Jr., was walking along Broadway yesterday displaying a swollen finger.

"Gosh," said a sympathizer, "how did you get that?"

"I was shaking hands with a booking agent," replied the caustic Craig, "and somebody accidentally stepped on it."

By Way of Report

Pat J. McCaffrey is interested in the fact that if you have two O's in your handle you have a sound chance of becoming a Hoover, a Coolidge, a Roosevelt or a Woodrow Wilson. He points out that the prize-ring heroes had to use the double vowel or consonant to achieve fame. They include, says Mr. McCaffrey, John L. Sullivan, James J. Corbett, Robert Fitzsimmons, James J. Jeffries, William Harrison (Jack) Dempsey, James J. Tunney and Jess Willard. Jack Johnson is the one great exception, says McCaffrey, who adds that the letter "J" appears at least once. Of course, there are Benny Leonard, Rudy Vallee, Percy Hammond and Mark Hellinger.

One wonders how Mr. McCaffery explains the success of Charles Augustus Lindbergh, who hasn't a double vowel or consonant—not even a "J"!

The Morning Mail

"Dear Walter," writes Arnold Burnett. "These days we have miniature dollar bills, miniature automobiles, miniature movies, miniature golf courses, miniature typewriters and miniature salaries!"

Who, me?

Overheard

"Is she fast?"

"She's faster than the speed of a Broadway lie!"

A Form of Criticism?

The popular Clem McCarthy, a local sports scrivener, is not the sort of lad who, when you say to him "How do you feel?" replies: "Fine, and you?" McCarthy has a different answer which wins him many friends. Perhaps it is another form of flattery, nevertheless it registers.

The other fight night some one asked him:

"How do you feel, Clem?"

"As good as you look!" was his snapper.

Jean and Gene

When Jean was an infant her father went blind. When she was about 10 he spent some of his meager earnings for her piano tuition, hoping that some day she would Amount to Something. When she was 16, however, and Broadway failed to doff its lid to her Steinway-ing, she joined a cafe floor show in which she poses in the lewd.

The other night her blind father came to Broadway—to hear her play the piano. She told her story hurriedly to the manager, who instructed the pianist, Gene Kent, in the orchestra, to play his specialty, Gershwin's "Rhapsody." Before he played it, the master of ceremonies announced:

"Our popular GENE will now play for you the 'Rhapsody in Blue' which all Broadway cheers. All right, GENE!"

Gene played the "Rhapsody" while Jean paraded by her blind father practically naked.

Nifty

And John Anderson says a wisecrack is an epigram made by the other fellow.

Alibi

Most of us punctuate our lives being wicked merely to break the monotony of being good.

MOVIE CLOCK

Hours at which feature photoplays begin in first run houses are in accordance with the following time schedule.

PENN: "What a Widow"—10, 11:45 a. m., 2:17, 5:01, 7:35 and 10:20 p. m.

STANLEY: "Rain or Shine"—11:35 a. m., 2:10, 5:02, 7:52 and 10:27 p. m.

ALDINE: "The Last of the Duanes"—10:18 a. m., 12:19, 2:45, 5:11, 7:35 and 10:03 p. m.

WARNER: "Scarlet Pages"—10:58 a. m., 12:54, 2:50, 4:46, 6:42, 8:38 and 10:34 p. m.

ENRIGHT: "The Last of the Lone Wolf"—2:07, 4:13, 6:11, 8:17 and 10:23 p. m.

SHERIDAN SQUARE: "Leathernecking"—12:34, 2:20, 4:16, 6:12, 8:08 and 10:09 p. m.

HARRIS: "The Czar of Broadway"—12:10, 2:13, 4:16, 5:53, 7:56 and 9:59 p. m.

HERO RIDES FASTEST HORSE AS USUAL IN ALDINE

By CLARENCE E. GRUNDISH

The movie West hasn't changed much. It is just as wild and woolly as it ever was in the old Bill Hart days. If you don't believe this drop over to the Aldine and see the latest Zane Grey shooting-talkie. It is titled "The Last of the Duanes."

It is all about a nice home-loving cowboy, who becomes an outlaw. And your sympathy is all for him—homeless, hunted and hungry. But everything turns out all right at the finale. He saves the girl and she is his forever after.

George O'Brien is the hero. A price is on his head. But he doesn't worry. That galloping horse of his can beat the best the Law rides. Funny thing, this! Cowboy heroes always have the fastest horses.

Myrna Loy is there as a vampish sort of creature. She's a nasty creature, too. She even strikes the fragile heroine right across the face. Somehow, Miss Loy seems out of her element in the Golden West atmosphere. She looks homesick for the South Sea Islands.

The picture shows some intelligent direction. It manages some impressive moments. Take the death of the old outlaw who a long time ago promised someone he'd never die with his boots on! He had folks in those days.

The picture creates and sustains action. It is fast moving entertainment.

Shaft to Zionist Will Be Unveiled

A monument in memory of Aaron Sikov, a member of the Zionists, will be unveiled tomorrow in Beth Abraham Cemetery, Carrick. Rabbi G. A. Rose will officiate at the ceremonies.

Man Painting Roof Fatally Hurt in Fall

Thomas Wilson, 42, of 7452 Verona boulevard, died in the Pittsburgh Hospital of a fractured skull suffered when he fell from the roof of his home which he had been painting, according to a coroner's report.

RESORTS

Atlantic City, N. J.

ATLANTIC CITY'S BEST MODERATE PRICE HOTELS
ELBERON
Tennessee and Pacific Avenues
IROQUOIS
South Carolina Ave. near Boardwalk
$3.50 Up American Plan
R. B. Ludy, M. D.

HOTEL LUDY
South Carolina Ave. at the Boardwalk
ATLANTIC CITY'S NEWEST
Centrally Located Fireproof Hotel
$2.50 European American $5
Several Weekly Rates
Fireproof Garage Attached
R. B. LUDY, M. D.

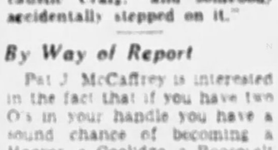

PITTSBURGH TO
BUTLER 1.25
ZELIENOPLE 1.25
ELLWOOD CITY 1.50
NEW CASTLE 1.75
Also direct connections for Youngstown, Erie, Franklin and intermediate points.
CALL COURT 0151. GRANT 8100.

(Advertisement)

RESINOL "HEALED EVERY PIMPLE"

Writes Miss Klug

"For some years I have had a rough and pimply skin. I tried many kinds of skin lotions and creams, but none of them seemed to do any good. One day I saw your advertisement for Resinol Ointment and sent for a sample. The results were so good, I bought a full size jar. It cleared away the redness and roughness, and healed every pimple. Now I always keep a jar on hand, and am glad to pass along a good word for Resinol."

(Signed)—Miss Julia Klug, Loyal, Wis.

If your skin is not fresh, smooth and unblemished, begin today to use Resinol Ointment and Resinol Soap—the treatment used by many with amazing success. Sold by all druggists. Sample free. Write Resinol Dept. 39, Baltimore, Md.

AMUSEMENTS.

Shubert ALVIN TONITE 8:15 Mat. Today 2:15
The Sensational Vampire Thriller
DRACULA
Tonight, 50c, 75c, $1, $1.50, $2. Mat. Today, 50c, 75c, $1, $1.50.

Next Week Mats. Wed. and Sat. SEATS NOW
EUGENIE
LEONTOVICH
in GILBERT MILLER'S
NEW YORK-LONDON-CHICAGO COMEDY SUCCESS
CANDLE-LIGHT
with
Vernon STEELE and Evan THOMAS
AND EXCEPTIONAL SUPPORTING CAST
The Year's Most Hilarious Comedy
Nights, 50c, 75c, $1, $1.50, $2, $2.50
Wed. Mat.—50c, 75c, $1, $1.50
Sat. Mat.—50c, 75c, $1, $1.50, $2.

NIXON Mat. Today 2:15 TONIGHT 8:15
THE THEATER GUILD, Inc.
(First Production of the Third Pittsburgh Subscription Season)
PRESENTS
The Newest Play by the World's Greatest Dramatist
BERNARD SHAW'S
THE APPLE CART
With the New York Cast
NEXT WEEK—SEATS NOW
MAIL ORDERS NOW
PADRAIC CO., INC., Presents
Season's First Musical Comedy
BROWN BUDDIES
with
Bill Robinson—Adelaide Hall
And an Exceptional Cast of 60 Talented Artists, Singers, Dancers
Prices—Nights, $1.00-$3.00; Wed. Mat. 75c-$2.00; Sat. Mat., $1.00-$3.50.

ACADEMY—Matinee 2:15 Evening 8:30
BURLESQUE
THE PEPPIEST SHOW IN TOWN
"KUDDLING KUTIES"
Midnight Show Sunday Night 12:01 A. M.

PARIS INN—810 Fifth Ave., City
$1.25 SUNDAY DINNER
also DAILY LUNCHEON
$1 and $1.25 Dinners. Music and Dancing
NO COVER CHARGE

ROSE MARIE GARDENS
Under New Management
Middletown Road, Ingram
Dancing Every Wednesday & Saturday
Ray Kay Novelty Orchestra
Reservations Phone Walnut 2972
DINE ON THE ROOF GARDEN

Pitt MATINEE TODAY
GEORGE SHARP PLAYERS
PRESENTING
"THOSE WE LOVE"
NEXT WEEK
"THE WASPS' NEST"
Thrills! Chills! Shrieks!

FILMLAND.

Loew's 83d Show Month
PENN
Her Greatest Picture!
GLORIA SWANSON
in
"What a Widow"
Romantic! Picturesque! Smart!
ON STAGE
The Last Word in Master of Ceremonies
Wesley Eddy
in
"RUBES and DUDES"
A Capitol Theatre, New York, Stage Show

Loew's ALDINE
GALA FAREWELL WEEK!
The Psychic Wonder Girl
GENE DENNIS
She Will Help You With Your Problems
Love! Marriage! Money!
ASK GENE
On the Screen
Zane Grey's Thriller
"LAST of the DUANES"
with Geo. O'Brien
A Thundering Drama

FINEST SOUND IN PITTSBURGH
SHERIDAN

AMUSEMENTS.

MAYFAIR HOTEL Former Chatham
YOUR FORTUNE TOLD BY TEA LEAVES FREE. WITH LUNCHEON AND EVENING DINNER. 11 A. M. TO 9 P. M.
FILMLAND. FILMLAND.

Loew's ST. CLAIR
MT. OLIVER HARRIS
VICTOR McLAGLEN in "ON THE LEVEL"

GARDEN EDDIE QUILLAN in "NIGHT WORK"
TRIANGLE EAST LIBERTY BOB STEELE as "THE OKLAHOMA CYCLONE"
BRUSHTON JACK OAKIE "LET'S GO NATIVE" All-Talking

FILMLAND.

WARNER BROS. THEATRES.
STANLEY Now Playing! Columbia's Laugh of All Creation
"RAIN OR SHINE"
With
Joe Cook, Wm. Collier, Jr., Louise Fazenda
—ON THE STAGE—
ED LOWRY
In His Second Big Show With
PEGGY BERNIER
JOE E. HENDERSON

Now Playing! ENRIGHT
"LAST OF THE LONE WOLF"
Columbia's Greatest of a Series With
BERT LYTELL
PATSY RUTH MILLER
—On the Stage—
DICK POWELL
In "STEP LIVELY & STAY ALIVE"
with WALLY VERNON
Milton Slosser

WARNER Last Week!
First National & Vitaphone's Sensational Story
"SCARLET PAGES"
With
ELSIE FERGUSON
MARION NIXON
GRANT WITHERS
Due to the Delicate Theme and Frank Dialogue We DO NOT Recommend This Picture for Children

Starts Today! HARRIS
Universal's Smashing Story of the Upper Crust of the Underworld!
"Czar of Broadway"
With
BETTY COMPSON
JOHN HARRON
JOHN WRAY
Plus VITAPHONE VARIETIES

WARNER BROS. THEATRES.
ROWLAND
WALTER HUSTON in "BAD MAN"
LIBERTY
John Barrymore in "MOBY DICK"
REGENT
WALTER HUSTON in "BAD MAN"
SCHENLEY
WALTER HUSTON in "BAD MAN"
MANOR
CLARA BOW in "LOVE AMONG MILLIONAIRES"
ARSENAL
Dorothy Mackaill in "BRIGHT LIGHTS"
PLAZA
RIN TIN TIN in "MAN HUNTER"
BELMAR
LUPE VELEZ in "Hell's Harbor"
KILLY
Marion Davies in "Florodora Girl"
ZOLICHILL
Victor McLaglen in "On the Level"
DINA DARRARD
Geo. O'Brien in "Rough Romance"
WM. PENN
BUCK JONES in "LONE RIDER"
CAMERAPHONE
ALL STAR CAST in "THE STORM"
KENYON
WALTER HUSTON in "BAD MAN"

Camera Question Box

The Sun-Telegraph's "Camera Question Box" each day will ask a question of public interest to Pittsburghers and will photograph those interviewed.

Today's question: Crime is fast increasing here. Do you see any reason for this?

Mr. Cook

JAMES S. COOK, North Side, machinist: The answer to this question is prohibition, as far as I can see. If this question were settled, I believe there would be a great decrease in crime.

Mr. Kuhns

ROBERT M. KUHNS, North Side, shipper: Unemployment is the main cause for the increase in crime. Of course, I believe there are many other causes; dissatisfaction in politics has a great deal to do with it.

Mr. Keenan.

WILLIAM KEENAN, Lawrenceville, driver: My one and only answer to this question is unemployment. That is the cause of so much crime at the present time. If this situation could be relieved, I believe that a great diminution of crime would be effected.

Miss Stone

MISS JANE STONE, North Side, stenographer: Politics are the cause of most of the city's crime. The inability of one politicians to please everyone causes discontentment and finally, as a general rule, an increase in crime.

Mr. Barvek

BERNARD BARVECK, Lawrenceville, salesman: Prohibition is the chief cause of the increase of crime, as it is the root of most of the evils of our country. When this amendment is repealed I think that the improvement of conditions in general will be very evident.

Miss Fucci

MISS MARY FUCCI, North Side, clerk: I think that crime increase is due to the period of unemployment we are going through. People are left with nothing to do and finally revert to crime.

BEVERLY HILLS, Cal., Sept. 27.

To the Editor of the Sun-Telegraph:

Mr. Hoover is doing something that if I was touting him I don't believe I would let him do. He is going into three or four states where the coming election is very hot, and going to make speeches, not political speeches, but nevertheless they are in those states. But whatever he talks on it will be construed as political. Funny thing about us, we will listen to any old shyster politician that comes along to advise us, but we just won't trust any of our president when we think they are trying to tell us who to elect.

Yours,
WILL.

Drought Affects Fish

Drought is bad even for fish, says Wendell Krull, specialist in diseases of fish at the University of Michigan. It robs the fish of some of their oxygen.

Magazine and Fiction Page

India Plans Auto Rules

Uniform traffic, operating and licensing rules are to be put into effect in India, where there are now nearly 160,000 automobiles.

MISS HARD-BOILED

By JANE DIXON

(Continued from Yesterday.)

Father Meets Raquel When She Returns Home

CHAPTER LXIV.

Raquel Rojos Parker hurried into a rickety day coach of the rackety train and selected a seat toward the rear of the car.

Ahead of her, a half dozen cattlemen in broad hats and bright-colored cotton blouses disposed themselves awkwardly on the worn red plush cushions. Two or three urban gentlemen, as one knew by the city cut of the clothes, had parked bulky cases and bags on racks and along the aisle—traveling salesmen, out to dispose of their wares.

One of the cattlemen, Raquel noticed, wore a blouse of a deep watermelon pink and a gray green silk neckerchief from which he had forgotten to remove the price tag. He eyed her covertly, and then took the seat almost opposite, a little to the front. He would try out the devastating effect of his new "riggings." Raquel turned to the window to conceal the smile she did not want him to see.

The train gave a lurch, creaked in all its joints. Then, with a great screeching of its aged steam whistle, it got under way.

The train drew out of Phoenix, Ariz.

Raquel Rojos Parker was going home—back to Hermosa and the desert, with little rills of mingled anticipation and apprehension trickling along her spine.

Lucy, her mother, had wanted her to come. How much only one who knew Lucy and read the pathos between the lines of her brief response to Raquel's first letter home, could guess.

Jerry thought that she should go. He would go with her.

Jerry Becomes Ill

Raquel found difficulty in persuading him it would be better for her to go alone, this first time.

She had no way of knowing conditions in the 'dobe shack. They might be even worse than when she fled from them.

"I don't see how I am going to get on without you all that time," Jerry argued.

"You did well enough for the years before you had me," Raquel teased, perching on the arm of Jerry's chair, where she could not see that look of the hurt boy in his gray eyes.

He pulled her down upon his knees and held her hungrily. The hunger for her seemed never to be appeased.

"I'll run every step of the way," she promised. "I think—it is best—I go alone."

He knew she was thinking of the 'dobe shack. She did not want him to see it—not yet; to face with her what might have happened there. Reluctantly he consented.

At the last moment she almost gave it up. Jerry was not feeling so fit. Faint purplish rings traced a warning under the gray of his eyes. He was restless throughout the nights; slept fitfully. Often when he tossed in a semi-consciousness of sleep she would go to him, place her cool hand on his brow. It was hot—and damp.

She had persuaded him to consult a physican. He agreed because she was so insistant in the matter. The physician recommend a specialist. The specialist said he would see about it."

Remembers Conductor

So it was arranged she should go alone, and report to Jerry immediately what had happened during her absence. She was to spare no expense to right things, as much as they could be righted.

"Don't be hard on your father, dear one," Jerry told her. "There is something in the man, somewhere. We must find it. Help him to find himself."

She looked at Jerry a little bewildered. She had suddenly found that she did not want to be hard on Pancho.

* * *

Dust was sifting through the crevices of the car, filling it with an acrid haze. The door at the front opened. A puff of dust was blown in; it swirled along the aisle toward her.

She closed her eyes. When she opened them again—yes, what she saw was no ghost. That red-faced fellow with the frayed blue cap—the conductor who had let her ride to Phoenix on a night of high adventure more than two years ago.

She crouched down in her seat, and kept her face to the window until the conductor stopped at her seat. Then she turned and gave him the full gaze of her black eyes with the merry imps dancing in them.

"Jumpin' Jehoshaphat!" he gasped, pushing the cap back from his grimy brow and scratching the back of his puzzled head with a blunt thumb and forefinger.

She broke into a laugh.

"Then you remember me," she said.

Pays Debt

"Remember you?" he burst out. "Lady, I'd know you if it was a thousand years from now. Though you don't look the same—"

His eyes took appraisal of the elegance of her traveling togs, of the great ruby that smoldered on the third finger of her left hand above a narrow platinum band set with rubies.

"I don't blame you," she laughed. "I've changed." She thought: and so have you. His face was dry, seamed, in the daylight. His faded blue eyes were red where the tiny blood-vessels had burst. Dust. Heat. The desert.

"Well, well," he chuckled. "Glad to have you ridin' with me again."

"That's nice of you," she said. "That other was the most exciting ride I have ever had."

Her mind went back to other days.

Ships at sea. A black car with onyx and silver. When she first came to New York and the driver took her into the park. The Deauville road. No, she had not exaggerated.'

She opened a bag—it was of fine seal leather with a tiny monogram that glittered—selected a bill, and handed it to the conductor.

He examined it thoughtfully. A hundred-dollar bill.

"I'm afraid I can't change this, lady." Just as on that never-to-be-forgotten ride.

She waited for the blunt thumb and forefinger. Her laughter bubbled over.

"Then don't," she said. "I've owed it to you a long time. Here's my ticket. I want you to buy your wife a pretty dress."

Father Meets Her

It was a long time before she could persuade him that the bill really belonged to him.

Toward the close of the day the landscape outside the train window assumed a familiarity that set her tingling. Long stretches of dun-colored dust. Mesquite powdered with it. Trails snaking through the dun. The sky a brilliant bowl of color like the gargantuan painting of a master artist.

That dark patch huddled against the dun! Her heart was held as in a vise. She suddenly felt weak, giddy. Burning hot. Icy cold.

"Ermosay." Puffs of dust that blotted out the stooped figure with the frayed cap pushed back from grimy brow. The train creaking, protesting in every joint, clattering to a stop.

She rushed along the aisle, choking with the dust, and clambered down the rickety steps.

A great bull of a man with bristling black mustachios and black eyes that peered from beneath bushy brows swaggered toward her.

"Pancho!" she cried, and ran to fling herself on his chest.

"It's time you showed up, gal," he rumbled. "Leaving us without a word."

She clung to him. "Where's—Lucy?"

Was it imagination, or were the eyes of this great toro really damp and dim?

"Lucy's waitin'," he said. There must be something in his throat. Something husky.

(Copyright, 1929, Metropolitan Newspaper Service.)

(To Be Continued Monday.)

Calls to Boy Friend at His Office an Unwise Practice, Says Fay King

By FAY KING

Calling the boy friend up during business hours is not best for his interests.

No matter how briefly and business-like he may answer your cooing conversation, there is bound to be a beam in his eye and a happy flush to his cheek that informs the office there is more heart than head to the "business call" in hand.

Many bosses object to this.

All telephone talk should be on a telegram basis. Say as much as you can in ten words, and don't run too many over fifty.

In telephone etiquette it is the lady's place to say "good-bye."

Be considerate of those who are waiting at a public telephone booth. Their message may be a very important one.

(Copyright, 1930, by Daily Mirror, Inc.)

Love's Reawakening

Continuation of Loves Awakening

By ADELE GARRISON

The Travelers Continue on to Kingston

"Yes, I know," Lillian agreed when I had outlined my reasons for not agreeing to her proposal to leave our car in its precarious position upon the icy mountain road and walk to the nearest house. "Only—but there's Mary coming back. Listen! She's singing!"

The words floated up to us, through the darkness, in Mary's clear caroling tones, and I recognized a favorite chant of hers: "We ain't got a barrel of money, we may look ragged and funny, but we're rolling along, singing a song——"

"I wonder if she imagines herself and Noel gypsying by the side of the road," Lillian whispered, but I had not time to reply, for Mary was running lightly as she sang, and in another two seconds had rounded the curve and come up to the car.

"I beg leave to report," she said, with her hand up in a military salute, "that the road is clear, not icy, and with enough snow along the sides to give a grip to the wheels."

"How is it just behind the car?" I asked. "Very icy?"

"Toss me the flashlight and I'll look it over," she replied, and when she had finished her inspection her verdict was reassuring.

"No, there's some snow right behind you. The bad ice ended, I guess, right at this place where you skidded."

"Then," I decided, "I'll back down, Lillian, I'm going to ask you and Mary to walk down to the bottom of the hill."

"Why?" Lillian demanded sharply. "If you think the danger of the car going over the brink is sufficient to make you want us out of it you're not going to move it one inch."

"Please hug to your soul your own time-honored admonition not to be an anointed idiot because you know how," I retorted, although secretly the consideration she had named had been in the back of my mind. "Don't you realize that someone will have to stand at the foot of the hill with a flashlight so as to be able to warn any possible ascending motorist?"

"But that won't need two of us," Mary put in. "And I have an amendment to your scheme. This backing down in the dark is going to be some job. But you'll only go by inches, so why can't I walk beside the car and give you a 'Gee haw!' now and then?"

"You mean," I said, "between the car and the railing? Suppose it slipped, you'd be——"

"But it isn't going to," she said gayly.

With the reassurance she had given me concerning the snow on the roadway, I capitulated.

"Needs must, I suppose," I quoted. "Get the other flashlight out, dear, I want to take a look at these wheels."

I climbed out of the car and inspected the wheels carefully, finding to my joy that the rear wheels were pointing toward the mountainside instead of the precipice. In backing down also the white railing bordering the road would be directly inside me at my left as I sat at the wheel. I really would not need Mary's aid, but I did not dare refuse it again, for fear both Lillian and Mary would think the car was in real danger of going over the precipice.

"Do you want me to go to the foot of the hill now?" Lillian asked.

"Yes, please, but be sure to take a position from which you can jump to one side if the car comes down quickly. I won't start until you're all ready, Mary, go far enough with her so you can see the gleam from her flashlight."

I waited until Mary returned before getting back into the car. And then, while she stood watchfully beside me, I put my foot upon the footbrake, then shifted the gear lever from first to reverse and released the emergency inch by inch. We glided backward so easily, even around the curve, that I found myself enjoying the experience, as I do any new motoring angle. But when we had turned around at the foot of the hill and were headed once more for Kingston I let the car out along the level road in a burst of speed which I would not have dared before.

For I had just remembered that Mrs. Hasbrouck had said her husband would accompany the private detective if he got away before seven. If the man were a reckless driver, as I surmised, and struck that icy stretch along the mountainside at full speed—could I get to the Train's home in time to warn Mr. Hasbrouck by telephone of the danger on the road?

(Copyright, 1930, Newspaper Feature Service, Inc.)

Horoscopes

Sunday, September 28

Sunday's horoscope accents cultural, social and mystical pursuits, inclining the mind and the activities in this direction. In this connection there may be a peculiar angle or experience, but some care is enjoined with the handling of papers or writings. There is a hint of the spectacular in social affairs.

Those whose birthday it is are assured of a year with experiences and adventures out of the routine.

A child born on this day may be fit for "treason, stratagem and spoils" and may have a spectacular or unusual career, succeeding in secret organization or through subtle methods.

Monday, September 29

Monday's astrological forecast is for tenacious obstructions of the best-laid plans and enterprises, unless resort be had to conspiracy, secret agreement or the assistance of strong combinations or secret societies. These may bridge over difficult situations, which may also be assisted by particularly clever manipulation or pulling personal wires.

Those whose birthday it is are on the eve of a year calling for much clever management and astute insight.

A child born on this day may be tenacious, steadfast and industrious, but may be disposed also to gain its ends by methods of strategy and secrecy. It may encounter many difficulties, especially in the employment of others.

The Marry-Go-Round

By HELEN ROWLAND.

But, Just the Old, Old Bluff

When a man begins talking of being "good pals," a clever women listens with a cryptic smile, and lets him go right on babbling. For she knows that when you put the LID on love, you merely hasten the combustion.

* * *

We used to call it platonic friendship—now it's just "being good pals."

* * *

But it's the same beautiful old myth in which every man tries to believe, every woman longs to believe, and both of them pretend to believe.

* * *

Sometimes, this glorified affection always ends in the same place—on a girl's lips!

* * *

What a man really wants is not platonic friendship, but a sort of de-natured LOVE—a non-inflammable, non-intoxicating emotion, guaranteed to stimulate him, but not to make him so dizzy that he will stumble into any serious admissions.

* * *

Platonic friendship is the plank over which he hopes to

cross safely the dangerous quicksands of love, without "falling in."

* * *

It is the charming camouflage behind which he fancies he is concealing his emotions when he can no longer hide the love-light in his eyes.

* * *

It is the armor which a cautious, non-marrying man puts on, when he feels that he is weakening toward a woman, and which he is always amazed to find crumbling like plaster of Paris, before the flood of his own emotions.

It is the drawbridge over which he fancies he can always retreat when he feels he is about to surrender.

* * *

What a woman really longs for, is to be some man's "Egeria"—his inspirational, platonic friend—until she can discover whether she wants to marry him or not.

Platonic friendship is the little side-gate by which she hopes to slip into his affections, when he isn't looking.

* * *

A man doesn't suggest "platonic friendship" until he finds himself growing too weak to struggle against a woman's charms, and fears he is going down for the third time. Then he grasps desperately at the "good pal" stuff.

* * *

As a child fights against the "Sandman" so a man fights against falling in love—and the myth of platonic friendship is the fairy tale which he hopes will keep his eyes open.

* * *

But Platonic Friendship, alas, is a ship which starts for Nowhere, and always ends in the harbor of Love, or goes down in a storm of misunderstanding.

(Copyright, 1930, King Features Syd., Inc.)

CORRECT MANNERS

By Mrs. Cornelius Beeckman

Congratulating a Man Friend

Dear Mrs. Beeckman:

Should a letter of congratulation being sent by a man to a male friend who has just been married be addressed to him personally, or to "Mr. and Mrs." the writer never having met "Mrs?" S.

Your letter of congratulation should be addressed only to "Mr." However, after the main part of your letter which, of course, will be taken up with your congratulations and offering of best wishes to your friend, you should dedicate a sentence or two to "The Mrs." asking your friend to tell his wife of your felicitations and best wishes. It is customary, for instance, to write something of this nature: "Please tell Rose—you see I am already thinking of us as old friends, since she is now the wife of an old friend—that I am sending her, too, my heartiest felicitations and my good wishes for happiness always. I expect to be asked to be one of the seasoned, old guests at your fiftieth wedding anniversary! And do let me meet your wife soon, for I have many things to tell her of my admiration for you—although, of course, I probably cannot add to her enthusiasm for you! All friendliest wishes to you both."

Social Calls

Dear Mrs. Beeckman:

1. After having attended a party given by a lady who has not called, ought I to call on her or wait for her to call?

2. When a lady who is away visiting when I move into town, returns, ought I to call on her or wait for her to call?

MARY

1. You should call on her. In this case, the fact that she invited you to her party serves as a substitute for a call.

2. You should wait for her to call.

(Copyright, 1930, Premier Syndicate, Inc.)

Household Hints

Apples will keep sound if packed in sawdust.

When at a loss as to how to decorate the table for the children's party, buy a pound of animal crackers and a pound of vanilla wafers. Dip the feet of the animals into a cream icing and stand an animal on each wafer. Let stand until thoroughly set and dry. Arrange to advantage and see how pleased the kiddies will be with the menagerie.

TELL IT TO SALLY

By SALLY MARTIN

Can Anybody Get Anything in This World Just by Depending on His Wishbone?

Remember Dream Girl, who sat around all day, being sorry for herself?

Friend Husband was hipped on another girl. She had "no clothes to wear . . . "no place to make whoopee" . . . So instead of trying to fix things up with a little healthy hustling, she invented a Dream World for herself, and sat hour after hour, watching fairy pictures glow and fade . . . while her little son ran around neglected and the house went haywire.

Dream Girl thought that she 'n' her dreams were Big Time Stuff. But her motions gave Maxine a pain. Maxine, too, had her troubles. But did she dream her life away? Not by several sticks of dynamite!

"Dear Sally:

"I just read the letter from Dream Girl, and it inspires me to make a few remarks. Personally, I think what she needs is a good sound shaking. My gosh! You can't expect things to 'just come to you' in this life. You've got to use your head and your pep and make 'em come, if you want 'em. Nobody else is going to make your life for you, and any and all of us could just sit and moon if we were crazy enough to. Goodness knows we have just as much reason to as she has. Maybe not the same reasons. But we all get things handed to us, and if we're going to just sit and glump about it, what's life ever going to get to?

Nothing! That's what!

"I had a fine husband, and we loved each other, but he objected to going out, too. For the first year we were married he would take me out one night a week . . . then he wanted to stay home all the time. And when I objected to that, he tried to get me to go out with his brother. There were a lot of things that we didn't agree about, and that was one of them. But did I just sit and feel sorry for myself? I did not! One night I said to him, 'Now, listen, boy friend. If this is your idea of a good time, just reading and sleeping all the time, it isn't mine. So, from now on, when I feel like going out, I'm going!' And I did it.

"I did my part. But when my work was done, I went out. I was true to my man. I didn't chase with other men. But neither did I sit like a bump on a log. I got busy and made some fun for myself. There were plenty of nice places to go with other girls. And I read, too, and talked to my husband about what he read. I wasn't dumb enough to let him get his fun by talking to some other jane.

"And then just 18 months ago—Ralph died. And that was a terrible blow to me. But did I sit down and gloom around about what I had lost? I did not. I have learned to get along without help from any one. And if I had a sweet little son, like Dream Girl has, I wouldn't worry about anything.

"Wake up, Dream Girl! Don't sit around and dream of those good times you'd like. Get busy and go after them. If we want a happy life in this world, we've got to dig after it.

"If that husband of yours is so crazy about that girl, and don't want you, get out and let him have her. You don't need him to show you a good time. I was only 18 when I came to this place, and I knew no one but my husband. I was almost a thousand miles from home and friends. If I had sat at home 'dreaming' about what I'd like to have happen to me, I'd have been in a peck of misery, but I didn't. I went out and made a place for myself, and if he didn't want to go, I let him do as he pleased.

"I miss him terribly, for I loved him deeply, but I am not sitting down under that, either. And gradually that ache in my heart is leaving me. I will never forget him, but neither am I going to spend the rest of my life in grief. People think I am hard, because I have been going out ever since he left me, but I have to go. I will not sit and think about it.

"So snap out of it, Dream Girl. You're wasting your time! And here's wishing you happiness.

MAXINE."

A great letter, girl—and a true one. Nobody ever got anything in the world by depending on his wishbone. If you want happiness — love — success — power, you've got to hustle for them. You'll buy yourself nothing but grief if you sit down and wait for them to come to you—if you give yourself up to dreams—Dreams, it is true, have their place. Everything that we have—all beauty, all science, all engineering, all invention—started in a dream. But the dream never accomplished anything until it was put into action.

Dreams are Big Medicine—If they lead to performance. They're deadly if they don't. The life that gives itself over to dreaming, goes to pieces very quickly. For "idle dreaming" is the most cowardly form of escape. It's a deliberate running away from reality—a deliberate wallowing in mental dope.

(Copyright, 1930, King Features Syd., Inc.)

How to Keep Well

By DR. ROYAL S. COPELAND

Seven Rules for the New Mother

God couldn't be everywhere so He made mothers. They have the hardest but the best of jobs.

They are ever eager to give proper care to their babies.

Every month in the year is a difficult one for every mother. It is particularly difficult for the mother of very young children.

Today I want to talk to the new mothers. Every year thousands of babies are born in homes where there are no other children. It is an entirely new experience for the young mother. Naturally it is greater than that of the experienced mother.

DR COPELAND

It occurs to me I might outline some of the important things which will help to keep your baby well and happy. Suppose I give these suggestions under seven heads:

Air and Sunshine

During certain hours every day in the year, except in the rare time of a terrible storm, the baby should be taken out-of-doors. Fresh air, day and night, is absolutely necessary.

Food

The feedings must be accurately and carefully made. In their preparation clean hands and clean utensils are essential.

The baby must be fed at regular times. You must be regular as clockwork in this matter.

Water

Two-thirds of the weight of the human body is water. All the functions are carried on by organs and tissues which must be kept moist. To this end lots of water must be given the baby.

Don't wait until the infant suffers from thirst and cries in protest. Give boiled and cooled water at regular intervals.

Sleep

A normal infant sleeps from twenty to twenty-two hours out of every twenty-four. All the surroundings must be arranged with reference to comfortable and undisturbed sleep.

Cleanliness

Whether you believe in the germ theory or not, you certainly believe in cleanliness. Never forget that the body, nose, mouth, the clothing, feeding outfits and all the toys of the infant must be included in your efforts at cleanliness.

Exercise

It is more important for the baby to use the muscles than it is for the grown-up. Spread a clean sheet or quilt on the floor in a sunny room and let the youngster stretch and kick and coo to its heart's content. This will develop strength and promote health.

Habits

Don't resort to "pacifiers," rubber rings and other things to chew on. Keep the infant's thumb out of the mouth. Start right and keep right as regards baby's habits.

Of course, the things I outline do not cover everything you must know about a baby's care. But these suggestions will be a help if you follow them without neglecting to take your own doctor's good advice.

(Copyright, 1930, Newspaper Feature Service, Inc.)

Furnishing Your Home

Coverings for Day Beds

The covering for a day bed is the only way in which it can be made part of the ensemble of the living room. The day bed is growing more popular because it is convenient for the smaller apartments of today. And it solves the living room bedroom problem in the one-room apartment.

It can be given a living room atmosphere in the daytime, and at night provides a bed for the occasional guest.

* * *

It can be made to harmonize with the ensemble of the living room by putting on it the right type of cover.

The point is to make it appear as decorative as it is useful. To do this it should look like a couch or sofa during the day and harmonize with the living room color scheme.

All day bed coverings should be of a fabric that is strong enough to stand hard wear, light enough to be easily removed and folded up for the night, and of a texture that does not show wrinkles.

* * *

That is why these fabrics are the most frequently chosen: Velour, chintz, cotton rep, and printed linen.

All of these are practical and smart. Whichever one is actually chosen depends on the draperies of the living room and the other chair covers. Because the day bed covering should match or blend in texture and color with the draperies and chairs.

Elaine And Her Ideas From Paris

Here is a bag that is different and yet not known!
Even if she's business-like, she's very charming in her Lanvin brown crepola dress with brown & beige print and a leather belt.
Elaine
Maybe an enchanted princess once also wore an ermine trimmed glove.
All swirls of striped tame!
And a cute black & white outfit.
9-27

ROUND TABLE OF BUSINESS

BREAKFAST LUNCHEON DINNER
ITALIAN ROOM
SUPPER DANCING EACH EVENING
in the Urban Room Atop the
WILLIAM PENN HOTEL
BOBBY MEEKER
And his Melody Makers

Allegheny County Memorial Park
Executive Offices LAW AND FINANCE BLDG.
Atlantic 9847

REFRACTORIES
FOR SERVICE IN ALL TYPES OF INDUSTRIAL FURNACES
HARBISON-WALKER REFRACTORIES CO.
FARMERS BANK BUILDING PITTSBURGH, PA.

"For Low Cost Hauling"
International Motor Trucks
3/4 to 5-Ton Capacity
INTERNATIONAL HARVESTER COMPANY OF AMERICA
5200 Penn Avenue Montrose 6670

CONSTRUCTION EQUIPMENT
REX Mixers, Pumps, Saw Rigs, Pavers, Truckmixers, Central Mixing Plants, CLYDE Hoists, AUSTIN Trench Machines; SULLIVAN Air Compressors and Tools; Steel Bins, Forms; Power Graders, Cranes, Shovels, Draglines and Cableways, and complete line of supplies.
We Rent, Service, Repair and Stock Parts.
HUNTER MACHINERY COMPANY
6617 HAMILTON AVE., PITTSBURGH PHONE MONTROSE 5141
Detroit—Grand Rapids—Milwaukee

A. F. JORDANO COMPANY, Inc.
Grading, Street Paving, Road Building, Excavating, Sewers, Etc.
1201 West Liberty Ave. Lehigh 6706-6707 Pittsburgh, Pa.

SCHENLEY APTS.
Finest Residential Group in Pittsburgh
A few choice apartments, varying in size, will be open for lease October 1st—several four-room suites, completely furnished, are available for immediate rental.
The Schenley's supremacy is doubly assured by its matchless service, in which 125 attendants are employed. There is also the additional service, meeting apartment requirements, of the excellent Hotel Schenley.
CALL 5800 MAYFLOWER

ARCHITECTS & BUILDERS
Free—EXHIBIT—Permanent
A MODERN DISPLAY OF MATERIALS AND APPLIANCES
A SHOWROOM FOR DISTRIBUTORS AND SALES AGENTS
A MEETING PLACE FOR ARCHITECTS, BUILDERS AND CLIENTS
914 SEVENTH AVENUE. Atlantic 7557. PITTSBURGH, PA.

AMERICAN REDUCTION COMPANY
1942 FORBES STREET TEL. GRANT 0503
PITTSBURGH

VIRGINIA MANOR
Mt. Lebanon
Several attractive houses of varied design are open for inspection in this outstanding development at prices between $17,500 and $50,000.
SOUTHERN HILLS LAND CO.
Office Corner Cochran Road and Parker Drive
Lehigh 3880

Forbes

Public Lose Faith in Our Big Leaders

—By B. C. FORBES—

B. C. Forbes

PEOPLE THROUGHOUT the country are becoming very sore. They are sick of repeated attacks on stock market values by bears. They are incensed over short selling of wheat, whether by the Russian government or by home speculators. In agricultural states indignation rules because of the tragically low prices for most farm products. Bitter complaint is made that America is utterly without leadership. Ordinary folks can't understand why the powers that be sit idly by and let destructionists wreck values. Intense dissatisfaction is expressed not only by unemployed not only by farmers, but by all classes.

The notion widely prevails that everything could be changed were "the money interests" anxious to have things changed. Some even hint that certain of our most powerful corporations are perfectly willing to see things go as they have been going in order to wipe out weak competitors and thus cut down overproduction.

The "money interests" might or might not be able to accomplish miracles were they to try earnestly. The naked truth is that pessimism has been as rampant in the highest financial and business circles as elsewhere. Retrenchment has been as drastic at the top as at the bottom.

This country has prided itself on the courage and daring and enterprise and Napoleonic achievements of its leaders. We have gloried in attaining world supremacy in wealth, in invention, in industry, etc.

Today not courage but fear rules. The biggest are just as timid as the littlest. Nobody looks up, everybody is looking down.

Never before have so many complaining letters deluged this column. Our leaders have sunk in the estimation of the public. Nor have our billion dollar corporations risen in favor.

It behooves high-ups to bestir themselves and do something, even at self-sacrifice and sacrifice of immediate profit, to do all within their power to bring about less discontent, less pessimism, less depression, less unemployment.

PERHAPS HE should have his head examined, anyway, the writer had the audacity to buy a few stocks yesterday.

How long they will be held will depend on the course business follows in the final quarter of the year.

VARIOUS COMMODITIES look like rare bargains. An outburst of buying for the rise would be entirely logical.

THE NEW GOVERNOR of the Federal Reserve Board, Eugene Meyer, has lost no time in calling together heavyweights interested in our national agricultural problems. Last time I talked with him—just before he went to Washington—he was very eager to find ways and means to utilize the resources and the influence of the reserve board to check the decline in cotton and grain prices and to create a less hopeless state of mind concerning our most important industry, agriculture. Unfortunately, he has had vast experience, more experience than any other man in America, in handling financial assistance to agriculture.

It may be that Mr. Legge and he will be able to accomplish more than heretofore has seemed possible.

DO YOU REMEMBER the wildcat selling of land by Muscle Shoals real estate boomers? Gordon C. Smith, secretary of the Las Vegas (Nevada) Board of Trade, asks this column to beware of unscrupulous promoters of Boulder Dam "real estate projects and stock schemes." He adds:

"Check up all offerings by writing local banks or this association."

Walter Chrysler's statisticians have figured out that 20 per cent more automobiles will be sold in the next five years than in the last five years. Here's hoping.

'TIS USUALLY darkest just before the dawn.

(Copyright, 1930, by B. C. Forbes).

EVERY third person in the United States over 65 years old is dependent. Put your money in trust and avoid probable misery in old age.
Free booklet on problems of your estate.
We welcome the opportunity to serve you.
Capital and Surplus $60,000,000.00
THE UNION TRUST COMPANY OF PITTSBURGH
Fifth, Grant, Oliver and William Penn Plan

ONLY Exclusive Umbrella Shop in Pittsburgh!
LOOK
At These Specials
Priced at
$2.50—$3.95—$5.00 and $6.50
SAM'S Umbrella Shop
635 Penn Ave.
NEXT TO PITT THEATER

NEW CLASSES NOW BEING FORMED
Call, Write or Phone for Details
PITTSBURGH SCHOOL of ACCOUNTANCY
Law & Finance Bldg.
429 Fourth Ave.
Atlantic 0923

D. W. CHALLIS & SONS
Incorporated
General Contractors
Builders' Supplies
420 Centennial Ave.
Sewickley, Pa.
Phone 378 Sewickley

Let Us Strive to Make Pittsburgh an Aviation Center
Contributed by
A PUBLIC SPIRITED ORGANIZATION

JOHN EICHLEAY JR. CO.
Steel Construction
House Moving, Shoring
Foundation Work
PITTSBURGH, PA.

Fabricators of Steel Material Towers, Sidewalk Bridges and Scaffolding
AMERICAN TUBULAR ELEVATOR COMPANY
NEVILLE ISLAND

ABBEY OF NEW MEMORIAL MAUSOLEUM

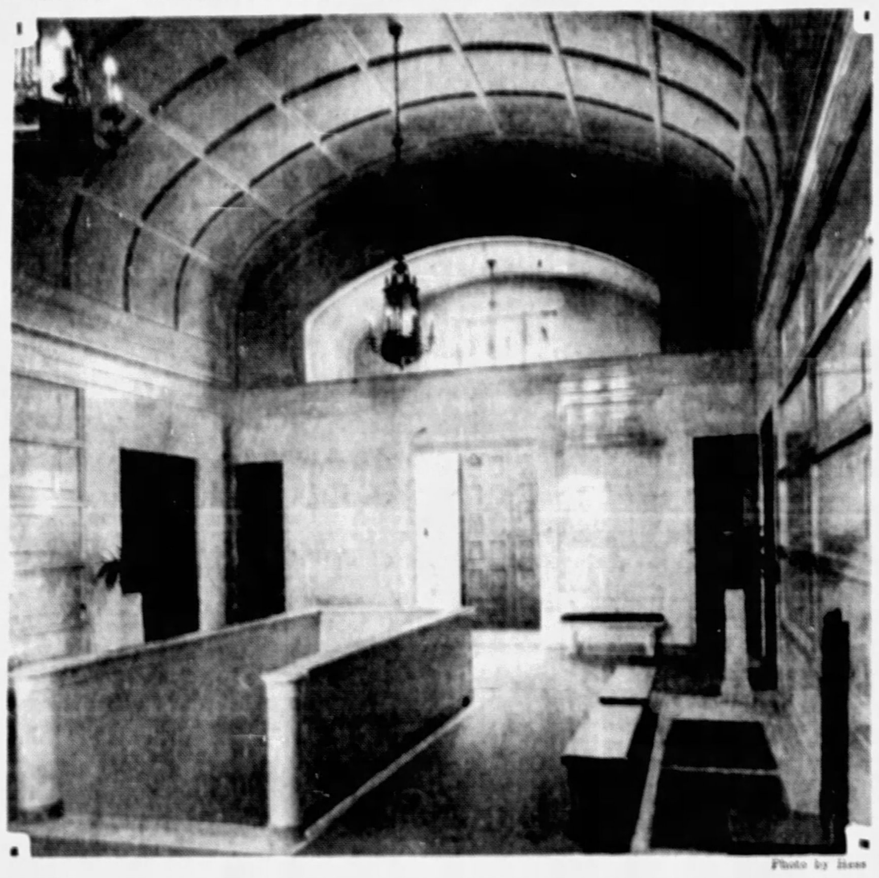

Photo by Hess

INTERIOR OF THE DIGNIFIED ABBEY AT NEW MOUNT ROYAL MEMORIAL MAUSOLEUM

Building Trade Executives to Hold Meet

WASHINGTON, Sept. 27. — With the general economic welfare of the country more closely linked with the problems of the construction industry than ever before, national attention early next month will be focused upon the gathering of the outstanding construction leaders at the fall meeting of the executive board of the Associated General Contractors of America, October 6, 7 and 8, at Rye, N. Y.

Selected by President Hoover and the nation's business leaders as the key industry in the program to tide business over the present depression, the construction industry is now undergoing a thorough housecleaning, with a view to making it a more effective business balance wheel, and further developments in this program at the Rye meeting will be watched with general interest.

SHRINE HOLDS 1,200 CRYPTS

The atmosphere of dignity created by the Mt. Royal memorial mausoleum has resulted in the development of increased public attention.

The location and design of the structure, which contains 40 private rooms and 1,200 crypts, have created a strong appeal to individuals desiring to provide a suitable resting place in advance of need.

The mausoleum has frequently been called the Westminster Abbey of Pittsburgh. It is located in the Mt. Royal Cemetery.

BANK MERGERS HURT CREDIT

Bank mergers are strengthening the financial institutions of the country, but at the same time they are weakening the credit of the small business man, according to Maj. J. Gay Seabourne, president of the New Jersey Industrial Lenders' Association and of the Conservative Credit System.

He said:

"We recognize the fact that every time a change occurs in our economic system, no matter how good it may be, some one suffers through this improvement or change. In this case, many business men have suffered, which has created a greater demand on the resources of personal finance companies.

"Where in the past they tried to finance 85 per cent of the population, they must now try to accommodate 90 per cent of the people. For the additional 5 per cent, we must thank bank mergers. We hope that commercial bankers will put their heads together and take back into their fold the small business man."

SCHOOL STARTS NEW CLASSES

The register of Pittsburgh School of Accountancy, a private school of advanced business practice, announces the largest enrolment in its history. In order to accommodate freshmen, it has been necessary to form two additional classes. A new 6 o'clock class will be formed at once and 8 o'clock class will be opened on October 15.

The Pace course in accounting and business administration as taught at Pittsburgh School of Accountancy, offers thorough preparation for the degree of certified public accountant, as granted by the state. Further, it offers training for executive positions such as controller, auditor, treasurer, credit manager, cost executive, tax specialist and value analyst.

16 Years' Service
BUSINESS FURNITURE COMPANY
HOMER NEELY, President
BANK AND OFFICE EQUIPMENT
WOOD AND STEEL
959 Liberty Avenue Atlantic 8871

Lackzoom
AIDS DIGESTION
Absorbs Poison
SOLD AT
625 SMITHFIELD ST.
5432 PENN AVE.
MONTROSE 8761

F. D. SANCTIS & SONS
GENERAL CONTRACTORS
Brick Block Paving—Sewering—Curbing—Excavating and Concrete Construction
410 MARLOW STREET WAlnut 1218

U. S. CHROMIUM CORPORATION
1100 Pitt Street, Wilkinsburg, Pittsburgh, Penna.
Chromium plating for resistance to wear and corrosion. Typical work—steel finishing rolls—paper machine rolls—glass rolls and molds—Bakelite molds—tools and gauges—reclamation of parts machined undersize. Fenhurst 8118.

Slow Progress Made in Trade Recovery

By GEORGE H. SNYDER.

PROGRESS TOWARD RECOVERY is still slow. While some improvement in business activity has taken place this month, the increase has been less than the normal seasonal gains for this time of the year. It has been smaller than was generally predicted before Labor Day.

Steel mills are working at about 60 per cent of capacity. Since the beginning of August production has been gaining but at such a slow pace that the progress is almost imperceptible.

In other types of activity conditions are similar. Sales and operations are slightly greater than last summer but the gains give little reason for jubilation.

Break In Market

SHARP DECLINES IN PRICES of both stocks and grains during the past week are likely to prove retarding influences to the recovery of business. While public participation in the stock market is limited in comparison to a year ago, the liquidation will still have a disturbing influence to business confidence.

A few weeks ago an optimistic attitude towards the final months of the year was becoming quite prevalent. Recent developments, however, have considerably dampened the hopes of many. The belief is still general that the depth of the depression has been passed but the prospects for any sharp recovery before the close of the year are becoming less promising. The real recovery of business is now expected after the close of the year.

Trend Uncertain

WHILE THERE HAVE been gains, it is extremely difficult to detect any definite trend. It is practically impossible to tell whether the moderate upward movement this month has been merely seasonal or whether it marks a distinct reversal towards better times.

The final two months of the year are usually marked by a slackening of production as industry prepares for its inventory taking period. Retail sales move in the opposite direction, however, as they reflect holiday purchases.

Allowing for year-end dullness there is little of the present year left in which business can be expected to make its future course apparent. Holiday buying at retail is likely to be dull in line with unsatisfactory employment during most of the summer.

Next Year's Plans

THE GENERAL REALIZATION of this fact is apparent in the plans being made by many business organizations for the inauguration of new policies and the starting of new plans. "After the first of the year" seems to be the time set for all efforts to make the wheels of industry turn faster.

There is one fact about previous depressions which should not be forgotten. The recovery from a very large share of them has been rapid. In some cases, when improvement has gotten underway, it has completely ignored all seasonal precedents in the march toward good times.

The current depression was started with a comparatively small burden of inventories which were not readily liquifiable. The year has seen the paring down of surplus stocks to an exceptionally low level. The radio and automobile industries in particular are doing business with moderate stocks on hand compared to a year ago.

No great amount of buying would be needed to rapidly stimulate production, particularly since output during the past summer has been below consumption in most lines.

Make This at Home

Charming Afternoon Frock
Pattern 1953
Sun-Telegraph 15c Practical Pattern

By ANNE ADAMS

Your favorite colors beautifully blended may be chosen to make this frock styled with a capelet that points to correspond with the pointed skirt flare. A jeweled pin, or a bow of the fabric may be used at the neck.

Pattern 1953 fashions delightfully of printed or plain georgette, flat crepe or chiffon velvet. Outstanding Fall colors are green, brown and black combined with beige, turquoise and white.

May be obtained only in sizes 14, 16, 18, 20, 32, 34, 36, 38, 40 and 42. Size 16 requires 3⅞ yards of 40-inch material.

No dressmaking experience is necessary to make this model with our pattern. Yardage for every size, and simple, exact instructions are given.

Send FIFTEEN CENTS (15c) in coins carefully wrapped, or stamps, for each pattern. Write plainly your name, address and style number. BE SURE TO STATE SIZE WANTED.

OUR NEWFALL AND WINTER FASHION BOOK, containing exquisite models for adults and children and an excellent assortment of transfer patterns and stamped novelties, is NOW READY. Price FIFTEEN CENTS. Book with pattern, 25 cents. Address all mail and orders to Sun-Telegraph Pattern Department, 243 West Seventeenth street, New York City.

1.—Enclose 15 cents in coins.
2.—Write clearly NUMBERS of patterns and SIZE wanted.
3.—Write or print your NAME and ADDRESS plainly.
4.—If you want SUN-TELEGRAPH Style Book send 10c extra.
5.—Address your request to
PATTERN DEPARTMENT,
243 West 17th St.,
New York City.

FOUND A Sanitary Home Convenience
A Low Price Garbage and Rubbish Incinerator for $51.50 WHY PAY MORE
PITTSBURGH INCINERATOR CO.
Phones Court 4188 Lafayette 0707

MESTA MACHINE COMPANY
PITTSBURGH, PENNSYLVANIA
Engineers and Manufacturers
ROLLING MILL MACHINERY

ROUND TABLE OF BUSINESS

CHEAP MONEY STAYS STOCK DECLINE

Real Wall Street Conflict Between Pessimism and Low Rate of Interest

By MERRYLE S. RUKEYSER.

NEW YORK, Sept. 27.—A factor that stays the decline in stock prices, after violent and highly emotional declines, is the persistent influence of cheap money, which operates as a price-sustaining ingredient.

The real conflict in Wall Street is less between the bulls and the bears than between pessimism and subnormal business profits, on the one hand, making for a decline of stock prices, and superlatively low interest rates on the other. The precipitously two-sided character of the market this year, with alternations of rallies followed on a number of occasions by unrestrained collapses, reflects the operation of these two conflicting market influences.

Mr. Rukeyser

Cheap money, reflecting not only the diminished demand of depressed business, but also the artificial policy of the Federal Reserve system, has shown positive results in the substantial rise in the prices of bonds and high-grade stocks. Moreover, it has had a less visible effect in holding stock prices above the lower level which they otherwise would tend to seek in periods of public fright and crippled prosperity. Whether wittingly or not, the administration and the Federal Reserve system have been siding with the bulls. Eventually supply and demand fix prices, but artificial intervention can and often does defer the ultimate readjustment.

BONDS FAVORED

As long as business continues subnormal and the Federal Reserve policy remains unchanged, it is safe to assume that bonds and other fixed return investments will be favored marketwise. Moreover, the policy of the money overlords adds to the hazards of indiscriminate short selling of stocks, especially toward the tail ends of episodes of heavy liquidation.

There appears to be more pessimism about business prospects on park benches and on Pullman smokers than among well-informed executives in command of the leading corporations, many of whom, in response to my inquiries, have asserted that they consider raw material prices sufficiently cheap to warrant substantial forward buying.

Such buying ahead is not confined to public utilities, which followed the example of the Bell Telephone system in placing copper orders four months ahead. The head of one of the great industrial corporations which make a diversified array of products for industry, told me that he has been placing some recent orders for large quantities of raw materials in the fields of copper, rubber, cotton, cloth, wire, etc. His present policy is to cover 50 per cent of estimated requirements for as far as three to six months ahead.

SELL BELOW COSTS

In giving the philosophy behind such a procedure, he confided to me:

"It is our belief that in some of these markets selling prices are below current costs and that while it is possible for prices to go a fraction lower, the probability is that they will get to a level more consistent with actual cost of production. And by actual cost of production I mean costs as revised since the economy program has been making rapid strides throughout industry.

"I think we are beginning to get a moderate seasonal upturn in business this fall, but that it will be March of next year before the country, generally, will be looking over their shoulder and saying, 'Well, I guess that depression is over.'

Copyright 1930, Universal Service, Inc.

PITTSBURGH SHAFTS

TUBULAR STEEL ELEVATOR SHAFTS ON CHRYSLER BUILDING

The tubular steel lift shafts used during the construction of the Chrysler Building, New York (shown in center), now completed.

COMPANY FILLS LARGE ORDER

American Tubular Elevator Company of Pittsburgh has completed the filling of a contract for tubular steel towers used to hoist building materials during the erection of the Chrysler Building, tallest structure in the world, now nearing completion in New York City.

The towers are identical with those supplied during the construction of the Koppers Building, William Penn Annex, Bell Telephone Company's building, Grant Building and the Pittsburgher Hotel.

To supply increasing demand for this type of equipment, the American Tubular Elevator Company recently constructed a new plant on Neville Island. This replaced the original plant at 4200 Second avenue.

The Chrysler towers required the use of 14 miles of pipe. At the same time the Bank of Manhattan Building, second largest in the world, was using 21 miles of tubular steel.

The company's engineers are developing new uses for the material. Increased demand has resulted from the economy and ease of erection as well as additional safety.

MARKED GAIN IN STEEL DEMAND

Steel's September Unfilled Tonnage Report Will Probably Show Gain

By B. E. V. LUTY.

Increase in steel demand and production has been growing more marked. From the low point there is possibly as much as 15 per cent increase in buying, while the increase in tonnage of steel ingot production is probably all of 10 per cent. Predictions are that there will be some further increase in buying and production.

It is difficult to form a definite opinion as to whether the improvement in steel is wholly of seasonal character or is partly a reflection of improvement in general business. No improvement in general business other than seasonal is thus far reflected by any of the important indices. Bank debits have been dropping increasingly far below those of a year previous despite the fact that a year ago business activity was decreasing. Even allowing for decreased prices, the Bureau of Labor's data on commodity prices at wholesale showing 14 per cent decrease, the decrease in bank debits seems to indicate a cumulative decrease in the physical volume of trade.

SEASONAL GAIN

If the improvement in steel is as great as commonly reported, it is all that could be expected of a seasonal improvement; for a very substantial portion of the sum total of steel consumption must be counted out as not having any seasonal improvement. There is the automobile industry, which since June has been falling further and further under usual seasonal variation. There is line pipe, with production already at capacity for several months; fabricated structural steel has been at a rather high pace, very steadily held and with no sign of increase now. Finally, there was some freight car building just recently while now there is practically none.

FARM IMPLEMENTS

A seasonal improvement in steel would have to be supplied altogether by lines of consumption not enumerated above. A conspicuous one is farm implements, now getting into their season of manufacture for spring distribution and use, and there are various seasonal lines like stoves and ranges. Progressive increase in steel demand cannot continue long unless there is substantial improvement in the general business situation, for while seasonal increase at this time is in accordance with precedents, seasonal decrease late in the year is likewise indicated by precedents.

In all probability the next unfilled tonnage report of the Steel Corporation will show an increase. Five of the last six years showed a September increase, the exceptional year being 1927. Last month's large loss in unfilled tonnage by no means presaged a decrease this month, for one can hardly doubt that a large part of that decrease was due to cancellation by the Steel Corporation of obligations that had grown stale.

Gangloff Heads Coraopolis G. O. P.

Burgess P. C. Gangloff, of Coraopolis, one of the Republican nominees for the Legislature in the Twelfth District, has been elected chairman of the Coraopolis Republican Committee, succeeding Judge W. Heber Dithrich, resigned. Other officers elected are Mrs. Ida Byers, vice chairman; P. C. Cullen, secretary, and P. Cupps, treasurer.

The Coraopolis committee has indorsed all candidates on the State Republican ticket.

Treasurer

RALPH E. ANCHORS

BUSINESS MAN'S CAREER VIVID

From driving a team of huskies in the gold rush days to operating a printing establishment is a far cry, but it has all been in the life of Ralph E. Anchors, treasurer and manager of the Bletcher-Anchors Company.

A native of Western Pennsylvania, Mr. Anchors was born on a farm near Red Bank in Armstrong County. After moving with his parents to Washington, Pa., in 1891, he attended the public schools and sold papers.

Going to the Klondike in the days of the gold rush he located at Dawson in the Yukon territory and carried mail with a dog sledge over the famous gold producing creeks of Bonanza, Eldorado, Hunker, Last Chance, Dominion, Gold Run and Sulphur. Many of the old-time "sour doughs" still remember his shrill cry on the frosty air of "Mush on, you malamutes!" Mail carriers also handled newspapers. Mr. Anchors says that his heaviest selling paper was Hearst's San Francisco Examiner. The Sunday issues sold for $1 a copy in the Klondike in those days.

Coming to Pittsburgh in 1902 he immediately went to work in a job printing office and has followed this business ever since, except for a period as preofreader on the old Pittsburgh Times.

In 1912 he formed a partnership with Wm. C. Bletcher and entered the job printing field. This business was later incorporated and has developed rapidly until today his firm is one of the leading institutions of its kind in Pittsburgh.

His hobby is a fruit farm on the outskirts of Washington, Pa., where his friends find him in his leisure hours.

FURNITURE IN NEW TREND

Executives are paying more attention to the attractiveness of their offices and they are realizing the psychological effect of attractive surroundings on the attitude of their clients or customers. This statement was made by Homer Neely, president of the Business Furniture Company in discussing the current trends in his field.

Men of influence in the business world are beginning to wake up to the fact that they spend about one-fourth of their lives in their offices. They are getting past the point where they will tolerate discomfort or lack of taste which would be out of question at their homes or in their clubs, according to Mr. Neely.

The effect of this change in attitude has been an increase in the sale of period business furniture and a marked discrimination in the selection of designs. Draperies and attractive pictures are invading the sanctums of the business world to an extent never known before. It is surprising, Mr. Neely remarked, that it costs such a small amount more to buy attractive furniture than equipment designed with only utilitarian purposes in view.

In serving the new demands for office beauty, metal furniture using aluminum as well as steel is in increased demand.

FIRM DEVELOPS SALES SYSTEM

National distribution of the products of the Lackzoom Laboratories of this city has been steadily developed. The business was established 38 years ago by H. D. Shakarian and its growth has been steady since that time.

Orders for the entire country are filled by the laboratories in this city at 5432 Penn avenue. Branch service stores are also operated at 625 Smithfield street, as well as in Cleveland and Youngstown. O Direct delivery service is maintained in Allegheny County, while orders to more distant points are filled by other means.

Over 90 per cent of the orders are received from physicians or upon their recommendation of the use of the organization's products.

Lackzoom and Acidophilus Milk are scientifically fermented products which have been recognized generally for their health and food values.

CURIOUS CREATURES

THE FIRST AIR TAXI.
THE WOOD DUCK
AN UNUSUAL MEMBER OF THE DUCK FAMILY WHO NESTS AWAY FROM THE WATERS EDGE IN HOLLOW TREES — FEMALES HAVE BEEN OBSERVED CARRYING THEIR YOUNG ON THEIR BACKS FROM THE NEST TO THE WATER.
9-27 RICHARD ADDISON

BOSTON STOCKS

BOSTON, Sept. 27 (AP). Following are the sales, high, low and closing prices of stocks yesterday on the Boston Stock Exchange:

Sales		High	Low	Close
624	Am Founders	9	8½	8½
960	Am Tel & Tel	208	194	205
2207	Andes Pete	10	8	10
540	Arizona Com	17½	17	17½
215	Copper Range	37	36	36½
100	Cred Alliance	8½	8½	8½
20	Crown Cork	17½	16½	16½
16	East Gas & Fuel	27	26½	27
120	Edison Elec Ill	270	268	269
700	Employers Group	12½	11½	11½
60	First Nat Stores	68	67½	67½
70	Gillette	35½	34½	35½
10	Isle Royale	11	11	11
100	Loew Boston	41	41	41
10	Mass Util	11	11	11
100	Old Colony & Rails	6½	6½	6½

Grace Martin's School
"a school discriminate"
Secretarial for Adults
13th Floor Keenan Building
Pittsburgh, Pa.

STAN-TEST WALL PAPER
Guaranteed to hold their colors. Beautiful designs for all rooms. No extra cost. Don't allow any substitute. Sold only through the decorator—he has our books or can get them.
BLACK-KIEDAISCH COMPANY
242-248 First Avenue, Pittsburgh, Pa.
Court 5831 and 5832.

Everything About the Making of Our Shirts is Carefully Supervised
McCANDLESS AND GORDON COMPANY
229 OLIVER AVENUE, PITTSBURGH

MIKE MANNELLA
GENERAL CONTRACTOR
Paving—Road Construction—Sew.
RIVER WORK AND GENERAL CONTRACTING
Phones—AT 5288-89, MO 0656

PITTSBURGH FORGINGS COMPANY
AUTOMOTIVE, RAILROAD, DROP and UPSET FORGINGS
STEEL FREIGHT CARS
Main Office and Works ... Coraopolis, Pa.
Greenville Steel Car Co. ... Greenville, Pa.
Riverside Forge & Machine Div. ... Jackson, Mich.

MORTGAGES
SCOTT-JONES MORTGAGE CO.
PITTSBURGH LOAN CORRESPONDENT
PRUDENTIAL INSURANCE CO. OF AMERICA
First Floor, Frick Annex, 435 Diamond Street
Phones: ATlantic 6017, ATlantic 6018

SPANG, CHALFANT & CO., Inc.
CLARK BUILDING — PITTSBURGH, PA.
Phone ATlantic 9230
SPANG WELDED PIPE — Welded Pipe Mills, Sharpsburg, Pa.—Etna, Pa.
STANDARD SEAMLESS PIPE — Seamless Pipe Mills, Ambridge, Pa.

DONATELLI & DONATELLI
General Contractors
PAVING, SEWERS AND WATER LINES
7302 APPLE STREET — CHURCHILL 4915

HOMER N. OAKLEY
FUNERAL DIRECTOR
Phone Fairfax 6004
1501 MONTEREY STREET
N. S., PITTSBURGH
Ambulance Service

Mount Royal Memorial Mausoleum
Pittsburgh-Butler Pike Road, Mount Royal Cemetery
Visitors are admitted to the Abbey—Daily and Sunday 10:30 A. M. to 5:00 P. M. Thursday 7:00 P. M. to 9:00 P. M.
Phone ATlantic 3629
CITY OFFICE—EMPIRE BUILDING—PITSBURGH

READY-MIXED CONCRETE
SERVICE THAT SATISFIES
The Ready Mixed Concrete Co.
27 BARBEAU STREET — COURT 6000

The Pittsburgh Thrift Plan
"A Loan to Fit Your Need"
C. Our 20-Month Plan
This class of loans—where furniture is pledged—is made for periods of 10 to 20 months. The customer pays the principal back in 10 or 20 equal installments, with interest on unpaid balances. Large cash discounts deducted at time of payment, are allowed for punctual payment. Under this plan, if all payments are made on time, a $100.00 loan, repayable in 10 months in installments, costs $12.55, repayable in 20 monthly installments, $23.55.
In any of our loans, when the loan is made, the borrower receives the entire amount of his loan, without any deductions or discounts whatsoever.
Our service is prompt, considerate and any information you give us as to your needs and circumstances is held as a confidential communication.
Pittsburgh Thrift Corp.,
434 Diamond St., Pittsburgh, Pa.
Telephone Atlantic 8161-8162-8163

OUR FOOD is FRESH and PREPARED as YOU LIKE IT
--Specimen Menu--
Fruit Cocktail or Soup De Jour
Celery — Olives — Pickles
Half Broiled Spring Chicken or Roast Prime Ribs of Beef
Browned Potatoes
Peas in Butter
Dinner Rolls and Butter
Hearts of Lettuce
Russian Dressing
Choice of Ice Cream or Pie or Pudding
DINNER—$1.00 and $1.50
OPEN 8 A. M. to 8:30 P. M.
KUHN'S RESTAURANT
COLLINS & BROAD, EAST LIBERTY

ASK FOR KIM'S
Sold by Leading Stores
Downtown and in your neighborhood.
Made in Pittsburgh

OLIVER
A Dependable Source of Supply for
BOLTS..NUTS
RIVETS.....
POLE LINE HARDWARE..
FORGINGS
...COLD STAMPINGS
Oliver Iron and Steel Corporation, Pittsburgh — Phone CO. 8841

McKee-Oliver, Inc.
STEEL AND IRON WAREHOUSE
HOT-ROLLED BARS, BAR and STRUCTURAL ANGLES, CHANNELS—BEAMS
COLD-ROLLED ROUNDS, COLD-ROLLED SQUARES, COLD-ROLLED FLATS
SHEETS and PLATES
SHAFTING CUT TO LENGTH AND KEY-SEATED
MACHINE KEYS, RACKS, PATTERN and CORE PLATES
Phone COurt 4920 — OFFICE AND WAREHOUSE 1326 W. Carson St., Pittsburgh

Best Average Values
The Bletcher-Anchors Co.
Entire Fifth Floor—Rea Building
Court 5880-5881
704 SECOND AVENUE, PITTSBURGH, PA.

Fast, Efficient and Reliable Delivery Service
Trucks Furnished By the Day or Week
Exhibitors' Service Company
Bell Phone, Atlantic 4071-72
Corner Forbes, Magee and Gibbons Streets
PITTSBURGH, PA.

MILK AND ICE CREAM OF SUPERIOR QUALITY
Liberty Dairy Products Corporation
Main Office, Forbes Street at Sixth Avenue
Call Grant 6900, Pittsburgh, Pa.

USE GREEN BAG CEMENT on the next job
This better cement is meeting with the unqualified approval of Architect, Contractor and Home Owner. It is a wet-process cement of highest quality and may be counted on to give satisfactory results
Among the outstanding advantages of Green Bag Cement are: High early strength, high ultimate strength, consistent uniformity and excellent workability.
Sold by all Dealers
BASIC PRODUCTS COMPANY
Oliver Building, Pittsburgh, Pa.
Neville Island, Pa. — PLANTS — Kenova, W. Va.

THE VANG CONSTRUCTION CO.
PITTSBURGH, PA., and CUMBERLAND, MD.
Specializing in Railroad and Bridge Construction and Pneumatic Caisson Work
QUALITY AND RESPONSIBILITY

Letzkus Church Supplies
PRAYER BOOKS, ROSARIES, PICTURES, STATUES
2nd Floor, Jenkins Arcade — Phone Grant 5323

MARION COAL & SUPPLY CO.
BUILDERS' SUPPLIES
COAL -:- COKE
4516 SECOND AVENUE Telephone: HAzel 0117-0118. PITTSBURGH, PA.

PHONE ATLANTIC 4328
HALL PRINTING COMPANY
W. L. HALL, Prop.
Loose-Leaf Printing and Ruling a Specialty
MODERN EQUIPMENT
4th Floor, Sun-Telegraph Bldg., Pittsburgh, Pa.

YOUR STATIONER SINCE 1879
McCLOY'S
Everything For the Office
ATlantic 3737
642 Liberty Ave.

EVENING SUN-TELEGRAPH MARKETS

Stocks Lower. | Local Market Narrow

STOCKS LOWER IN ACTIVE OPENING

Standard of New Jersey and P.R.R. Off; American Can And U. S. Steel Advance

NEW YORK, Sept. 27.—(AP.)—Stocks were lower in an active opening today, American Telephone, New York Central, Standard Oil of New Jersey and Sears Roebuck lost ¾ each. Southern Railway was off 1⅛, Canadian Pacific 2 and Pennsylvania 1. American Can and United States Steel were up ¼. Auburn Auto rallied 2 and Columbian Carbon 1¼.

NEW INDUSTRY LOCATES HERE

The Adcraft Neon Corporation, representing an investment of $40,000, and which will give employment to 25 or 30 men, has begun operations in the Regent Building, Penn and Highland avenues, A. S. Keller, industrial manager of the Pittsburgh Chamber of Commerce announced yesterday.

The new industry has 3,000 square feet of floor space in the East End building, and will specialize in the manufacture of small indoor display signs and tubing, and novel decorative effects. The officers of the new concern are: Charles R. Buchheit, president; Edward A. Wehr, vice president; H. V. Thomas, secretary; J. A. Rishel, treasurer, all of Pittsburgh. T. K. Peters is general manager. A site for the concern was found by the industrial manager of the chamber.

Fraternity Outing Set for Tomorrow

The annual outing of Sigma Omega Sigma fraternity will be held tomorrow at Jones Park on the Hulton road. A motor caravan of members will leave the home of Harold I. Hamilton, treasurer of the chapter, 7403 Race street, at 1 p. m. The picnic committee includes Warren H. Shaefer, Herman M. Geltz, Robert B. Norton, S. Arthur Hudson, William F. Fichter, Howard Tate, Arthur R. Smith and Maurice L. Rodgers.

Packard Building Own Custom Body

DETROIT, Sept. 27.—Packard Motor Car Company is building its individual custom bodies which heretofore have been the product of custom body builders. The new custom body factory is self-contained, with wood working mills, experimental laboratories, etc. Bodies by other custom body builders are available on the Packard chassis as in the past.

Week's Offerings Of Bonds Higher

NEW YORK, Sept. 27.—New bond offerings for the week showed a large increase over offerings for both last week and the like week last year. The total this week was $125,381,807, against $80,942,000 last week and $25,373,000 in the corresponding week of 1929.

Submarine Boat Co. Property Attached

NEW YORK, Sept. 27.—Electric Boat Company has filed a claim in Federal Court in Trenton against Submarine Boat Company for $695,000 and interest from September 1, 1929.

Fifteen steamships of Submarine Boat Company have been attached.

'Reality' Is Text Before Scientists

"Reality" will be the subject of the lesson-sermon to be read tomorrow in all Churches of Christ, Scientist. The golden text will be "Then spake Jesus again unto them, saying, I am the light of the world: he that followeth Me shall not walk in darkness, but shall have the light of life."

15 Refiners Report Sugar Melt Lower

NEW YORK, Sept. 27.—Sugar melt of 15 United States refiners from January 1 to September 20 totaled 3,535,000 long tons, as against 3,765,000 in the like period of 1929. Deliveries were 3,330,000 long tons against 3,525,000.

BANK CLEARINGS

Pittsburgh

Exchanges today	$ 33,803,332.91
Balances today	15,959,779.33
Exchanges week ago	27,373,039.64
Balances week ago	12,444,742.54
Exchanges year ago	36,697,964.86
Balances year ago	15,131,444.19
Exchanges for week	168,491,476.72
Balances for week	78,978,420.30
Exchanges prev. wk.	181,192,735.35
Balances prev. wk.	91,200,228.28
Exchanges same wk. last year	222,841,382.97
Balances same wk. last year	95,895,682.26

New York.

Exchanges	$1,225,000,000
Balance	158,000,000
Credit balance	141,000,000

United States Treasury

Receipts Sept. 25	$ 6,222,378.44
Expenditures	1,588,997.76
Balance	341,980,223.69

Stock Exchange Topics

Wall Street Confused by Brokers' Loans Report Showing Standoff.

Wall street was plainly and openly confused by the weekly statement on brokers' loans showing a standoff resulting from a period which had witnessed a heavy liquidating movement in the stock market. The statement showed the aggregate of brokers' borrowings as reported to the Federal Reserve unchanged at $3,222,000,000. An increase of $72,000,000 was shown in loans for member banks' own account, only to be offset by reductions of $44,000,000 in advances made for out-of-town correspondents and of $27,000,000 in loans for the account of "others." New issues which came due for payment in the period covered by the figures were not especially heavy and could not have fully offset the liquidation in stocks. In the absence of what looked like sound explanation the street was disposed to await the publication of the consolidated weekly report next Tuesday, to see what transpired so far as loans of those institutions against securities are concerned.

Resistance which developed to selling in Steel common and American Car during yesterday, suggested that these two tried and seasoned wheelhorses of many a "bull campaign" had been selected as the principal recipients of support designed to check the decline in the market. At least it was worthy of note that while most of the other recognized "pivotal" issues yielded at one time or another to new low levels for the year or longer, Steel and Can developed powerful resistance just above the low levels of the current movement. Incidentally it might be said that American Can has attracted no little attention during the current break by its much better behavior under pressure than other so-called leaders.

Yesterday tremendous selling came into radio which slumped to new low levels for the year where it stood only a point or two above the mean low of the November break last year. The stock was under terrific pressure shortly after the opening, rallied by midday, but turned heavy again in the afternoon. Wall street was not a little discouraged by the sharp break which took place in the preferred "B" stock Thursday and by the fact that the senior issue again was heavy yesterday. Report was revived again in some quarters to the effect that the company's results this year would be most keenly disappointing. Heaviness in General Electric and Westinghouse is in all probability partially in reflection of the large interest which those companies hold in Radio as a result of the transfer of their various radio assets to that company in return for a large stock interest.

Both Southern Railway and Great Northern made somewhat better showing for August than had been the case in preceding months this year. Southern shows gross of $9,853,000, against $12,243,000 in August last year, but net is off only to $2,039,000 from $2,873,000 a year ago. Great Northern similarly shows gross reduced by about $2,300,000, compared with August last year to $10,653,000, while net is smaller by only about $700,000, standing at $3,294,000, as against $3,890,000 in August last year. In both cases net for the first eight months shows a reduction of approximately 50 per cent, compared with the same period last year.

Business of the telephone companies should be a very good barometer of conditions. One hundred and three telephone companies in July reported a gross of $98,136,000, compared with $95,309,000 in the corresponding month of last year. For the first seven months of this year, gross was $690,349,000, compared with $658,345,000 in the corresponding period of last year. If the telephone companies are able to show a gain in a period of depression, what will they be able to report when business gets back to normal?

Interests close to the management of U. S. Pipe & Foundry state that its results thus far this year have been entirely satisfactory, and have exceeded the predictions made by some observers very early this year. The company is likely to be one of the few to show a substantial increase in earnings this year over the 1929 figures. An important benefit has been the return of easy money conditions, making funds available for financing municipal and other improvements.

Grand Union Sales Show 12½% Gain

NEW YORK, Sept. 27.—Total store sales of Grand Union Company for the 37 weeks ended September 13 were $25,756,455, comparing with $22,986,802 for the corresponding period of 1929, an increase of $2,769,653 or 12.05 per cent.

Apply for Listing Of Dissenting Stock

NEW YORK, Sept. 27.—(AP.)—An application has been filed with the New York Stock Exchange to list certificates of deposit for 335,000 shares of dissenting common stock of the Youngstown Sheet & Tube Co. without nominal or par value.

NEW YORK CURB MARKET

NEW YORK, Sept. 27.—(AP.)—Following is the list of transactions on the New York Curb Exchange, giving all stocks and bonds traded (00 omitted in sales column of stock list; 000 omitted in sales column of bond list):

—A— STOCKS.

Sales		High.	Low.	11:45
1	Air Inv wr.	1½	1½	1½
*175	Ala Gt So	102	100	100
2	All-Am Gn.	15½	15½	15½
1	Almnm L p	99	99	99
1	Am Cap pf	31	31	31
8	A Cit PL B	14	13¾	14
17	Am C Pw A	19¾	18⅞	19
20	Am Cyan B	14⅛	14⅛	14⅛
5	Am Dept S	4	4	4
6	Am Equit	12⅛	12	12
53	A&P Pw w	36⅞	35½	35½
9	Am G&E	114⅞	114	114
2	Am Inv B	7⅝	7⅝	7⅝
2	Do war	3⅜	3⅜	3⅜
2	Am Lt & Tr	56⅝	56⅝	56⅝
3	Am Maracai	1⅝	1⅝	1⅝
34	Am Sup Pw	20	19⅞	20
2	Do 1st pf	100	100	100
12	AmU&GB v	7¾	7⅝	7⅝
1	Anchor P F	7⅛	7⅛	7⅛
3	Appalach G	9¼	9⅛	9⅛
6	Ark N Gas	8⅜	8⅜	8⅜
20	Do A	8¼	8⅛	8⅛
1	AssoElln Lt	5½	5½	5½
*25	AssoG&E ct	97½	97½	97½
89	Do A	30	30	30
1	Do deb rt	3¼	3¼	3¼
2	Asso Ray pf	46	46	46
1	Avia CorAm	42⅝	42⅝	42⅝
2	Aviatn Sec	14¼	14¼	14¼
	—B—			
2	Bahia Corp	2⅞	2⅞	2⅞
1	Bel Aire vtc	7	7	7
6	Bliss E W	18	17	18
7	Blue Ridge	7	7	7
18	Do cvt pf	37¼	36½	37
12	Brazil T&L	34	33	33½
1	BN&EP pf	26⅜	26⅜	26⅜
1	BulovaW pf	32	32	32
1	Burco	7	7	7
1	Burma Ltd	2⅜	2⅜	2⅜
	—C—			
1	CablRT vtc	2⅛	2⅛	2⅛
4	Cable&W A	1⅛	1⅛	1⅛
1	Do pf	3	3	3
17	CAMCo vtc	⅜	⅜	⅜
41	CanMar Wi	3⅜	3¼	3¼
2	CHG&E vtc	22¼	22¼	22¼
8	CPub Ser A	23⅛	22¾	22¾
12	CeStates El	20	19¼	19¾
4	ChatPAl nv	18¼	18⅛	18⅛
110	Cities Ser	26¾	26⅜	26½
1	Do pf	91⅜	91⅜	91⅜
11	Colon Oil	3½	3¼	3½
1	Col O&G vt	8½	8½	8½
27	Com&So w	3¼	3⅛	3⅛
2	Com W Ws	12	12	12
14	Con Cp Min	2⅝	2½	2½
1	Con G Ut A	21⅛	21⅛	21⅛
1	Con Laund	13¼	13¼	13¼
1	Con Roylty	3½	3½	3½
1	Coop Bess	30	30	30
5	Cord Corp	6⅛	6⅛	6½
1	Cor Sec Chi	20	20	20
17	Cosden Oil	14⅝	12⅞	14½
2	Creole Pet	5⅛	5⅛	5⅛
1	Cr & Wheel	72½	72½	72½
1	Cr&Blck pf	36	36	36
23	Cob Cane w	¼	[illegible]	¼
1	Cuneo Prs	32	32	32
6	CurtWr wr	1	1	1
22	Cusi Mex M	⅛	⅛	½
	—D—			
1	Darby Pet	8⅛	8⅛	8⅛
3	Daytn Airpl	3	3	3
3	Deere&Co n	72	72	72
8	De Forest	2½	2⅜	2⅜
1	De Havild n	7⅜	7⅜	7⅜
3	Det Aircrft	2⅜	2⅜	2⅜
29	Diam Mat n	16⅞	16⅛	16¼
11	Do pf nw	25	25	25
1	Dix Gs Util	23	23	23
11	Doehlr D-C	9½	9	9
1	Dougls Airc	17⅛	17⅛	17⅛
1	Dow Chem	66⅞	66⅞	66⅞
1	Drssr Mf B	32	32	32
4	Driv Harris	52⅜	51⅞	51⅞
2	Dubilier C	3⅞	3¾	3¾
154	Duke Pow	154½	154	154
5	Durant Mot	2¾	2¾	2¾
	—E—			
3	E Sts Pw B	26⅜	26	26
3	Eisler Elec	6⅛	6	6
120	El Bd&Shr	70¼	68¾	68¾
1	Do pfd	108⅜	108⅜	108⅜
6	Do 5pc pf	97⅝	97½	97½
1	El Pow As	22½	22½	22½
4	Do A	21½	20¼	20½
2	Elec Share	16⅝	16⅝	16⅝
1	Do pfd	95	95	95
	—F—			
1	Eur El A	12	12	12
1	Fab Finish	2⅜	2⅜	2⅜
1	Fchld Av A	3⅜	3⅜	3⅜
1	Film Ins	2	2	2
4	Fokker Air	12⅜	12⅜	12⅜
3	Ford Can A	25⅛	24¼	24¼
2	Do Frnce	11	11	11
25	Do Ltd	17⅝	16⅞	16⅞
14	Fox Thea A	8½	8½	8½
	—G—			
8	Gen Baking	2⅜	2¼	2⅜
1	Do pfd	33⅞	33⅞	33⅞
1	Gen C Cor	40½	40½	40½
3	G El Ld rct	11⅝	11⅝	11⅝
4	Globe Und	9⅛	9⅛	9⅛
3	Gold C M	2¼	2⅛	2⅛
2	Goldfd Con	⅜	⅜	⅜
8	Gold Sachs	15⅜	15⅜	15⅜
*20	G At&P nv	201	200½	200½
1	Green T&D	11⅞	11⅞	11⅞
9	Gulf Oil Pa	107½	106¼	106¼
	—H—			
1	Hand Pprpf	2¾	2¾	2¾
2	Hazeltine	21	21	21
5	Hecla Min	9¼	9	9
7	Hir WG&W	7½	7¼	7¼
1	HoudailpfA	17⅜	17⅜	17⅜
9	Houston O	13¾	13	13
19	Hud Bay	6⅛	5½	5¾
12	Humble Oil	79¼	78¾	79¼
1	Hydro El S	34¾	34¾	34¾
	—I—			
5	Imp Oil Cn	20¼	19¾	19¾
12	Ind Ter A	28⅛	28	28
4	Ind Fin ctf	15½	14	14
1	Ins No Am	60⅝	60⅝	60⅝
17	Do rts	2½	2½	2½
7	Insur Sec	10⅛	10	10
1	Intercon PA	16½	16½	16½
6	InternatPet	17⅛	17⅛	17⅛
2	Int Sup Pw	35	34½	34½
6	Int Util B	10¼	10	10
1	Int Util w	5	5	5
1	Irving Air C	11½	11½	11½
3	Ital SupP A	6⅝	6⅝	6⅝
	—K—			
1	Kirkland G	⅝	⅝	⅝
2	Kleinert	11½	11½	11½
1	Kolster Br	¼	¼	¼
	—L—			
1	Leonard Oil	1⅛	1⅛	1⅛
4	Lion Oil	16	15	16
2	Loew's war	10⅛	10⅛	10⅛
1	Lone St G	35¼	35¼	35¼
	—M—			
1	MacMar St	14	14	14
20	†M CentRR	77	77	77
6	Mar Int M	8⅛	8	8
3	Mavis Bottl	¾	¾	¾
5	Mem N Gas	13½	13½	12½
6	Metal & M	11¾	11¼	11⅝
1	Mex Oh Oil	2½	2½	2½
2	MSPet A vt	5⅛	5⅛	5⅛
1	Do B vtc	2⅜	2⅛	2⅜
15	Mid W Util	26	25⅝	25¾
1	Midvale Co	60	60	60
1	Miller&Son	25	25	25
17	Mo-Kan PL	14¾	14⅛	14⅜
8	Do B vtc	¾	¾	¾
2	Mnt Gulf	7-16	7-16	7-16
2	Mnt Prod	8¾	8⅜	8⅜
4	Munic Serv	7½	7½	7½
	—N—			
15	Nat Am Co	9	8⅜	8½
6	Nat Aviat	8	7¾	7¾
2	N Fuel & G	27	27	27
6	Natl Invest	10⅜	10	10
1	N Sh T S A	16	16	16
2	N Sg Rf NJ	29⅛	29⅛	29⅛
11	Nat Tr Jour	2	1	2
2	New Brad	2⅜	2⅜	2⅜
10	Newmt Min	82⅜	82	82
5	NY Ri&B A	6⅛	6	6⅛
28	Niag H Pow	14¾	14⅝	14⅝
27	Do A war	3	3	3
8	Do B war	8	8	8
1	Do C war	5	5	5
1	Nia Sh Md	10¾	10¾	10¾
1	Niles B Pnd	27⅜	27⅜	27⅜
6	Noranda M	20¼	19½	19½
25	NordonC Ld	⅛	⅛	⅛
2	NoAmAA w	2	1⅞	1⅞
3	No Eup Oil	1⅛	1¾	1⅛
5	NStatesP A	148	147⅛	147⅛
	—P—			
5	Pac West O	14⅞	14⅞	14⅞
4	Pandem Oil	⅜	⅜	⅜
1	Para Cab	4½	4½	4½
24	Pennroad	9⅛	9⅛	9⅛
1	Peo L Pw A	29⅜	29⅜	29⅜
1	Philip Mor	15-16	15-16	15-16
1	Philippe B	13⅛	13⅛	13⅛
4	Pitn Bowes	8½	8⅛	8⅛
1	Plymouth O	24	24	24
1	Potrero Sg	7	7	7
1	Pw Sc C pf	99½	99½	99½
2	Premier G	15-16	15-16	15-16
10	Prince & W	8¾	8½	8½
30	Prud Inv	17⅛	17	17
10	Pub Util H	14	13½	13⅞
3	Do war	2⅞	2¾	2¾
	—R—			
3	RR Shares	5⅝	5⅝	5⅝
17	Rnbw LP A	13⅞	13⅝	13¾
4	Do B	5	4⅞	4⅞
2	Red Bank	8	8	8
2	Relnce In A	5⅜	5⅛	5⅛
3	Reynolds I	3	3	3
*125	Richman B	75⅛	75	75⅛
3	Rossia Int	4¼	4¼	4¼
1	Royalty pf	8⅛	8⅞	8⅞
	—S—			
26	St Reg Pap	19⅝	19⅜	19⅜
3	Slt Crk Prd	9⅝	9⅝	9⅝
2	Sbrd Util	5½	5½	5½
3	Sec Cp Gn	30	30	30
9	Sgl Lock	6½	6⅜	6½
1	Sblg Rub	5⅛	5⅛	5⅛
6	Sel Ind	4⅝	4⅛	4⅝
3	Stry Sf Ct	2¼	2¼	2¼
11	Shendh	9	8⅛	8⅛
5	Do pfd	40	39¾	39¾
*20	Smith A O	166	163	163
1	St A G&Pl	1¼	1¼	1¼
1	So C Ed Cp	26	26	26
5	So Pa Oil	34¾	32¾	32¾
13	So'ld Royal	7½	7⅛	7⅛
1	So'w Dairy	3	3	3
7	So'w G Util	10⅛	10	10
1	Sp & G rts	⅛	⅛	⅛
7	Stand Mot	2	2	2
43	Std Oil Ind	45⅛	45	45⅛
9	Std Oil Ky	28⅜	28	28
1	Do Neb	46⅜	46⅜	46⅜
2	Starrett Co	16⅛	16	16
2	Do pfd	34¼	34	34
1	Strom Carl	27⅝	27⅝	27⅝
1	Srtoock Co	14¾	14¾	14¾
2	Stutz Mot A	1½	1½	1½
4	Sunray Oil	4⅛	4⅛	4⅛
1	Syr WMchB	4½	4½	4½
1	Taggart Cr	18	18	18
	—T—			
6	Technicolor	13⅞	12⅛	12⅝
1	Tex O&Ld	12	12	12
1	Thatcher S	2⅜	2⅜	2⅜
*50	Thermoid pf	70	70	70
1	Tishn R&C	41	41	41
3	Trans A Tr	7⅛	7⅛	7⅛
7	Tr LD PicA	8½	8⅛	8⅛
1	Tri Utilities	42	42	42
	—U—			
1	U N Gas C	25½	25½	25½
1	Un C Fast	6½	6½	6½
14	Unit Cor w	14	13⅝	13⅝
57	Unit Fndrs	15⅛	15	15
59	Unit Gas n	13¼	12⅞	12⅞
16	Do war	5½	5½	5½
5	Do pfd	96⅞	96½	96⅞
48	Un L&P A	34⅜	33⅞	34
1	Do B	79	79	79
2	Do cv pf	109	109	109
3	US & Over	16⅛	16⅛	16⅛
7	US Elec P	10⅜	10⅛	10¼
13	US Foil B	14½	13⅞	13⅞
1	US Rub R	3	3	3
6	Un Verd Ex	8⅝	8⅝	8⅝
2	Utility Eq	10	10	10
3	Util P&Lt	16⅛	16	16
1	Do B ctf	39⅛	39⅛	39⅛
	—V—			
15	Vacuum Oil	72¼	70¾	70¾
1	Venez Pt	2	2	2
8	Vick Fin	7⅜	7¼	7¼
	—W—			
5	West Air Ex	31	30⅛	30¼
	—Z—			
1	Zonite Prod	9⅝	9⅝	9⅝

DOMESTIC BONDS

Sales		High.	Low.	11:45
2	Ala Power 5s 68	104	103¾	103¾
9	Do 4½s 67	99¼	99⅛	99¼
1	Alum Co 5s 52	104⅛	104⅛	104⅛
1	Am Com Pow 5s 40	92	92	92
6	Am G&El 5s 2028	101	101	101
[illegible]	[illegible]	[illegible]	[illegible]	[illegible]

*Actual sales. †Ex-dividend. ‡Ex-rights.

FOREIGN BONDS.

[illegible]

Leader

C. G. BUNNELL

Mr. Bunnell, Westinghouse Electric purchasing agent who will lead a discussion of purchasing problems under present day business conditions at the meeting of the sixth district, National Association of Purchasing Agents, in William Penn Hotel, October 16-17.

LIGHT BUYING BY TRUSTS

NEW YORK, Sept. 27.—Investment companies have been limited buyers of stocks this week on the decline, largely because of restricted cash resources. A few, following closely the practices of strictly investment trusts, which always keep a proportion of resources in cash for just such opportunities, were able to do some buying. Owning a varied assortment of bonds, those investment trusts have been in position to augment cash funds by disposing of some of their interest-bearing securities.

Bond investments have been profitable to the investment trusts able to acquire them on the decline which began early in 1928. The Dow-Jones average of 40 corporation bonds receded from a high of 99.48 in 1928 to a low of 91.76 last October, a difference of 7.72. Within less than 12 months, the average has recovered 5.82 and is currently less than 2 points below the high of 99.48. A recovery of 5.82 on the average for 40 bonds means that various issues have advanced more broadly. Corporations which kept part of their resources over the last year in bonds have had assured income as well as capital gain where contemporary purchases of stock might show losses.

PRODUCE SECURITIES EXCHANGE

NEW YORK, Sept. 27.—Price fluctuations were slight yesterday on the securities market of the Produce Exchange with trading in low volume over a small number of issues.

The more active issues included Associated Gas and Electric option stock purchase rights, down to 1, Detroit and Canada Tunnel, off ¼, and International Rustless Iron.

In the bank group, Irving Trust was off ⅛, Seaboard Fire, in the insurance issues, was off ½.

Sales		High.	Low.	Last.
500	Alco Tred A	18⅛	17½	18⅛
100	Am Corp	[illegible]	[illegible]	[illegible]
400	Am Eagle Aircr	11-16	9-16	11-16
[illegible]	[illegible]	[illegible]	[illegible]	[illegible]
1500	Bagdad	[illegible]	[illegible]	[illegible]
[illegible]	[illegible]	[illegible]	[illegible]	[illegible]
2000	Pub Ut Hold units	170	170	170
[illegible]	[illegible]	[illegible]	[illegible]	[illegible]
600	Irving Trust	[illegible]	[illegible]	[illegible]
100	Seaboard F & M	[illegible]	[illegible]	[illegible]
[illegible]	[illegible]	[illegible]	[illegible]	[illegible]

Total sales: Stocks, 13,361 shares; bonds, $15,000.

NEW YORK BOND MARKET

NEW YORK, Sept. 27.—(AP.)—Transactions in the most active bonds on the New York Stock Exchange today were as follows, 000 omitted in sales column (United States bonds in dollars and thirty-seconds of dollars):

U. S. GOVERNMENT BONDS.

Sales		High.	Low.	Last.
11	Liberty 3½s 32-47	101.7	101.4	101.4
137	Do 1st 4¼s 32-47	102.8	102.8	102.8
34	Do 4th 4¼s 33-38	103.11	103.11	103.11
3	Do reg	103.7	103.7	103.7
20	Treasy 4¼s 47-52	113.1	113	113

CORPORATION BONDS.

[illegible]

FOREIGN BONDS.

[illegible]

Total sales today, $4,536,000; previous day, $12,622,000; week ago, $7,534,000; year ago, $5,064,000; two years ago, $5,529,000; January 1 to date, $2,036,242,000; same year ago, $2,181,776,000; same two years ago, $2,281,500,000.

RAILROAD EARNINGS

The first 44 railroads to report results of August operations showed net operating income totaling $44,828,000, a decrease of 27.4 per cent from $61,797,000 in the like month last year and a decline of 16.6 per cent from $55,066,000 for August, 1928. Net operating income for August this year, however, was an increase of 27.4 per cent over $35,184,000 reported by the same railroads in July.

Pennsylvania:	1930	1929
Aug. net oper. inc.	$ 8,035,999	$14,217,751
8 mo. net oper. inc.	62,884,489	93,631,822
Burlington:	**1930**	**1929**
August gross	$13,929,232	$ 16,194,070
Net oper. income	3,590,898	4,234,405
Eight months gross	91,079,291	105,553,112
Net oper. income	18,472,303	22,902,328

DIVIDEND NEWS

DIVIDENDS UNCHANGED.

		Payable	Record
Gen Equip Corp	40c q	Oct. 1	Sept. 25
Atlas Plywood	50c q	Oct. 15	Oct. 1
Cons Car Heating	$1.50 q	Oct. 15	Sept. 30

Rubber Market.

NEW YORK, Sept. 27.—Rubber futures opened barely steady: December, 7.70; March, 8.00; May, 8.30. New contracts—December, 7.78; March, 8.10; May, 8.40.

NARROW RANGE IN LOCAL STOCKS

Fuel Issues Unchanged In Week-End Session; Horne Common Moves Up

Trading was in slightly larger volume, but prices showed little change in the early dealings on the Pittsburgh Stock Exchange in the short week end session.

In the absence of heavy selling pressure the list remained fairly steady but traders continued the attitude of indifference and there were few bids for the active stocks. The fuels were handled around the figures prevailing on the previous close and the scattered dealings in the heavy industrials brought no noticeable change in quotations.

Joseph Horne common advanced a point to 36, reaching new high ground for the year, but only a few shares of the stock were handled. In the previous session a block of 50 shares sold at 35. The current price of 36 compares with the year's low of 31½. The range in the stock last year was 31½ low and 40 high.

Miscellaneous issues were dull and reflected the uncertainty noted all week. Leonard Oil dipped a fraction under its previous 1930 low, selling at $1 a share.

LOCAL STOCKS

Saturday, September 27, 1930.
(Quotations at the Close.)

	Par.	Bid.	Ask.
Banks—			
Allegheny Trust	100	350	
Bank of Pgh., N. A.	50		149
Commonwealth Trust	100		300
Diamond National	100		600
Duquesne National	100	350	
First National at Pgh	100		400
Union National	100		520
Miscellaneous—			
Aluminum Goods Mfg.	..	17½	
American Austin Car	..	4	[illegible]
American Fruit Growers	..	15	17
Am. Fruit Growers pfd	100	76	
Carnegie Metals	10		6
Clover Splint Coal		47	
Clover Splint Coal pfd	100	90	
D. L. Clark Candy		12	13
Devonian Oil	10	7	
Electric Products			[illegible]
Harbison-Walker Ref			[illegible]
Independent Brewing	50		3
Independent Brg. pfd	50	4	5
Joseph Horne pfd	100	105	
Liberty Dairy Products			23
Liberty Dairy Pdts. pfd	100	104	
Lone Star Gas		35	35
McCrady-Rodgers			20
National Fireproofing	50		36
Penn Federal Corp		2	
Petroleum Exploration	25		27
Phoenix Oil			10
Pittsburgh Brewing	50	5	
Pittsburgh Brewing pfd	50	11	12
Pittsburgh Forgings		16	18
Pittsburgh Oil & Gas	5		2
Pittsburgh Screw & Bolt		17	18
Plymouth Oil	5	24	24
Salt Creek Consol. Oil	10		1
Shamrock Oil & Gas		15	15
Union Storage	25	40	
United Engineering		37	
Vanadium Alloys Steel			65
Waverly Oil Works A		11	
Westinghouse Air Brake		36	
Bonds—			
Pittsburgh Brewing 6s	..	81	

Sales on the Exchange.

	Shares		Price
Arkansas Gas	100	@	[illegible]
Blaw Knox	10	@	[illegible]
Devonian Oil	40	@	[illegible]
Do	120	@	[illegible]
Harbison-Walker Refractor	300	@	[illegible]
Independent Brewing	200	@	[illegible]
Joseph Horne	10	@	36
Lone Star Gas	[illegible]	@	[illegible]
Mesta Machine	[illegible]	@	[illegible]
National Fireproofing pfd	[illegible]	@	[illegible]
Petroleum Exploration	[illegible]	@	[illegible]
Pittsburgh Forgings	[illegible]	@	[illegible]
Pittsburgh Plate Glass	[illegible]	@	[illegible]
Shamrock Oil & Gas	[illegible]	@	[illegible]
Standard Steel Spring	[illegible]	@	[illegible]
United Engineering	[illegible]	@	[illegible]
Waverly Oil Works A	100	@	[illegible]

UNLISTED STOCKS.

	Par.	Bid.	Ask.
Copperweld Steel		44	
Harbwaster Land			[illegible]
Internat. Rustless Iron	1	1	[illegible]

	Shares		Price
Copperweld Steel	[illegible]	@	[illegible]
Fidelity Trust	[illegible]	@	[illegible]
Leonard Oil	[illegible]	@	[illegible]
Western Public Service	[illegible]	@	[illegible]

Liverpool Wheat Market.

LIVERPOOL, Sept. 27.—The market was due 1¼ to 1½ pence lower, opened off 1⅛ to 1¼ pence and closed off 2 to 2⅛ pence.

Dividend Notices

THE FIFTH AVENUE BANK OF PITTSBURGH.
Pittsburgh, Pa., September 18, 1930.
The board of directors of this bank has declared the regular quarter dividend of three (3) per cent on the capital stock, payable October 1, 1930, to stockholders of record at the close of business, September 30, 1930.
Checks will be mailed.
EDW. C. BIETENDUEFEL, Cashier.

DUQUESNE NATIONAL BANK.
Pittsburgh, Pa., September 19, 1930.
The Directors of this bank have this day declared the regular quarterly dividend of four (4%) per cent on the capital stock, payable October 1, 1930, to stockholders of record September 30, 1930. Checks will be mailed.
DURBIN S. KERR, Cashier.

THE COLONIAL TRUST COMPANY,
Pittsburgh, Pa.
September 22nd, 1930.
The Board of Directors of this Company has declared a quarterly dividend of three per cent (3%) on the capital stock of this Company, payable October 1, 1930, to stockholders of record at the close of business September 26th. Checks will be mailed.
GEORGE A. YOUNG, Treasurer.

IMPORTANT SCHEDULE CHANGES
Effective SEPTEMBER 28th
In addition to the usual adjustments of Local and Suburban Trains account expiration Daylight Saving Time, the following changes will be made affecting through service Pittsburgh to Buffalo, Cleveland, Toledo, Detroit and Toronto:
Train No. 87 for Cleveland, Toledo, and Detroit will leave Pittsburgh 11:40 P. M. instead of 11:45 P. M.
Train 7 will leave Pittsburgh 11:30 P. M., arrive Buffalo 6:00 A. M. (Sleeping Cars may be occupied until 7:00 A. M.) Arrive Toronto 11:20 A. M.
Consult Ticket Agents for full information.
PITTSBURGH & LAKE ERIE

NEW YORK CLOSE WITH NET CHANGES

¦Indicates actual number of shares sold. All other sales figures are in hundreds of shares (00 omitted.) Closing prices in this table. (Volume of sales computed to 11:40 a. m.)

1930 High	1930 Low	Stocks and Rate $	Sales	High	Low	Close	Net Chge
		—A—A—A—					
[illegible]	21½	Adams Express 1.60	11	24⅛	23¾	24	-⅛
[illegible]	88¼	Adams Express pf 5	120	92¼	91⅛	92¼	0
[illegible]	23	Adams Millis 2	2	25½	25	25	0
[illegible]	29	Addressog'ph In Cp 1½	1	31½	30½	30½	-⅛
[illegible]	½	Ahumada Lead	1	½	½	½	0
[illegible]	103¼	Air Reduction 3	24	110¾	108½	110¾	+¾
[illegible]	12	Air-Way Elec Ap 1½	......	12½	12½	12½	+⅛
[illegible]	1	Ajax Rubber	4	1	1	1	0
[illegible]	4½	Alaska Juneau	5	5½	5¼	5¾	+⅛
[illegible]	18	Alleghany Corp	82	19¾	18⅝	19	-½
[illegible]	87	Allegh'y Cp pf w w 5.50	......	93½	93½	93½	
[illegible]	89	Allegh'yCp pf w wx15½	1	89½	89	89	-1
[illegible]	232	Allied Chem & D 6	11	245½	241¼	241¼	-4
[illegible]	121	Allied Chem & D pf 7	½	126¾	126	126	
[illegible]	47½	Allis-Chalmers 3	54	49½	47½	48¾	-½
[illegible]	18	Amerada Corp 2	7	22	21½	22	+¼
[illegible]	2	Amer Agri Chem	15	3¼	2	3	-¼
[illegible]	23	Amer Agri Chem pf	2	31¼	30½	30½	-1½
[illegible]	68	Amer Bank Note 2	3	74	72½	72½	-2¾
[illegible]	4	Amer Beet Sugar	1	4	4	4	-⅛
[illegible]	26	American Bosch Mag	8	28¼	27¼	27¼	-1¾
[illegible]	41⅛	Amer Brake Shoe 2.40	......	42½	42¼	42½	-⅛
[illegible]	8½	Amer Brown Bov	24	15⅛	14	15	-1
[illegible]	60½	Amer Brown Bov pf 7	120	73	73	73	-1
[illegible]	108¼	American Can 4	242	122	118¾	121¼	+1½
[illegible]	42	Amer Car & Fdy 6	1	43½	43½	43½	0
[illegible]	93	Amer Car & Fdy pf 7	1	93	93	93	
[illegible]	39	Amer Chain 3	2	49½	49¼	49¼	-¼
[illegible]	36¾	American Chicle 2½b	2	41	40½	40½	-¼
[illegible]	9¼	Amer Com Alcohol	5	15¾	15	15¾	0
[illegible]	35¼	American Europ Sec	......	36	36	36	-⅛
[illegible]	55¼	Amer & For Pow	81	59¾	55¼	55½	-¾
[illegible]	8¼	American Haw Steam 2	10	10	8¼	8¼	-1¾
[illegible]	17	Amer H & Leath pf	1	20¾	20¾	20¾	+¾
[illegible]	28¾	Amer Internat 2	7	32	31	32	+¾
[illegible]	15	Amer-La France pf	150	15	15	15	
[illegible]	38½	Amer Locomotive 4	7	39	38¾	38¾	-⅛
[illegible]	90	Amer Locomotive pf 7	......	90	90	90	-½
[illegible]	35¼	Amer Mach Fdy	17	36½	35¼	36¼	+¾
[illegible]	6	Am Mach & Metals	1	6⅛	6½	6½	+½
[illegible]	22	American Metal 1½	2	22½	22½	22½	+⅛
[illegible]	72	Amer Pow & Lt 1a	3	73¾	72½	73½	+⅛
[illegible]	80	Am Pow&Lt 5% pf sta 5	1	89½	89½	89½	+½
[illegible]	99	Amer Pow & Lt 6% pf 6	5	106	105¾	106	0
[illegible]	23¼	Am Rad & Stan S 1.50	23	23¾	23½	23¾	0
[illegible]	126¾	Am Rad & Stan S pf	110	145	143	145	+2
[illegible]	43¾	Amer Roll Mill 2	23	46½	43¼	46¼	+2
[illegible]	52½	American Safety Raz 5	......	61½	61½	61½	+¾
[illegible]	1¼	American Ship & Com	9	1½	1½	1½	-⅛
[illegible]	51	Amer Smelt & Ref 4	27	53½	52¾	53½	+1
[illegible]	101	Amer Smelt & Ref 6pf 6	5	101¾	101½	101¾	-⅛
[illegible]	38	Amer Snuff 3.50b	2	40¼	40¼	40¼	......
[illegible]	5¼	Amer Sol & Chem	2	5⅝	5½	5⅝	+⅛
[illegible]	34¼	Amer Steel Fdy 3	9	35	34¼	35	+¾
[illegible]	42¼	American Stores 2	......	45	45	45	-⅛
[illegible]	45¼	Amer Sugar Ref 5	1	45¼	45¼	45¼	-¼
[illegible]	9¼	Amer Sumatra Tob	4	10½	10⅛	10½	0
27	15	American Tel & Cab 5	110	20	20	20	......
274¼	200¼	Amer Tel & Tel 9	45	206¾	204¾	205¾	-⅜
127	115¾	Amer Tobacco	9	116	115¾	116	-⅝
130¾	117	Amer Tobacco B	55	121	117½	119½	+½
124¼	78¾	Amer Wat Wks 1a	26	94¼	91¼	93¼	+¾
20¼	7½	American Woolen	3	8¾	8½	8¾	-⅛
44¼	19¾	American Woolen pf	5	24¾	23¾	23¾	-1¾
17¼	6½	Amer Zinc Lead & S	7	7½	7¼	7¼	-1¾
81½	37⅞	Anaconda Copper 2½	112	38¾	37⅝	38	-⅝
58¼	20	Anaconda Wire & C 1	......	21½	20	20	-2¾
61¼	34¾	Anchor Cap Crp 2.40	......	37½	37½	37½	-⅛
29½	19½	Archer-Daniels Mid 2	1	20	19½	20	0
82¾	73	Armour of Del pf 7	......	74	73½	74	0
8¼	4½	Armour of Ill A	1	4½	4¼	4½	-⅛
4½	2¼	Armour of Ill B	7	2½	2⅜	2⅜	-⅛
13¼	5¼	Arnold Constable	......	7¼	7¼	7¼	......
46½	28½	Assoc Apparel 4	1	29¼	28½	28½	-1½
50¾	22	Asso Dry Goods 2½	2	22	20½	22	+1½
242½	194	Atchison T & S Fe 10	17	211	208	208¾	-4¼
105¾	102¾	Atchison T & S Fe pf 5	......	105	105	105	-⅛
51½	29	Atlantic Refining 2b	81	29¾	29	29¾	-⅛
106	62	Atlas Powder 4	1	65¾	65¾	65¾	-⅛
37	25¼	Atlas Stores 1a	......	26¼	25¾	26	-⅛
263¾	91	Auburn Automobile 4a	23	100	96¼	96¼	-⅜
24½	22	Austin Nichols A 3	110	23	22	22	-1
61½	37	Autostrop Saf Raz A 2	3	73½	72½	73½	+⅛
9⅛	4¼	Aviation Corp	7	5	4½	4½	0
		—B—B—B—					
38	19¾	Baldwin Locomo 1½	24	29	27½	28¾	+⅛
122¼	95⅛	Baltimore & Ohio 7	12	95¾	95¼	95¾	+⅛
110½	107	Bamberger pf 6.50	110	109	108	108	-1½
84¾	63	Bang & Aroostook 3.50	2	69½	69½	69½	-1½
116¾	109	Bang & Aroostook pf 7	1100	112½	112½	112½	......
34	19¾	Barnsdall Corp 2	8	20½	19¾	19¾	0
67	48¾	Bayuk Cigars 3	160	49¾	49¾	49¾	0
98	67½	Beatrice Creamery 4	2	80	79	79	-1½
170	102¾	Beatrice Creamery pf 7	1	107¾	107	107	-⅛
57¾	23½	Bendix Aviation 2	84	25	23¾	24	-1
58¼	31¾	Best & Co 2	1	45	44¾	45¾	+⅛
110¾	75	Bethlehem Steel 6	42	82¾	80¼	82¾	+1½
134	122¼	Bethlehem Steel 7% pf 7	1	125	125	125	0
41½	31	Blaw Knox 1½	3	31¾	31	31¾	+⅛
103	99	Bloomingdale Bros pf 7	1100	101	101	101	+⅛
69	24	Bohn Alum & Brass 1½	3	26	25	26	0
5	2	Booth Fisheries	2	2½	2½	2½	......
35¾	18	Booth Fisheries 1st pf	1	22	22	22	......
90¾	60½	Borden & Co 3	18	73½	72¾	73½	-⅛
50¾	21½	Borg-Warner 3	7	22½	21¾	22½	+1
35¾	13¾	Briggs Mfg Co	47	16¾	16¼	16¾	-⅛
29¾	11¾	Brockway Mot Trk	11	11¾	10	10	+1½
85¾	60	Brockway Mot Trk pf 7	120	68¾	67½	67½	-2¾
18¾	10	Brook'n&Queens T	2	13¾	13¼	13¾	-1
78¾	53½	Brooklyn Manh T 4	15	75	73¾	73¾	-1¼
96¾	88	Brooklyn Manh T pf 6	8	94¼	93¾	94¼	-1¾
178¾	115	Brooklyn Union Gas 5	4	119½	117½	119½	+1¼
30¾	13¾	Brunswick-Balke Coll	2	15	15	15	0
33¾	5¾	Brunswick Terminal	......	5	5	5	0
31½	19¾	Bucyrus & Erie 1	1	21½	21	21½	+⅛
116½	107½	Bucyrus & Erie pf 7	150	117	117	117	+1½
45	33¾	Bucyrus & E C V pf 2.50	......	33¾	33	33	-⅛
16¾	7¾	Budd Mfg Co 1	5	7¾	7	7	-⅛
14¾	8¼	Budd Wheel 1	4	9	8¾	9	0
74	20¾	Bullard Co	1	26¾	26¾	26¾	+¼
56	26¼	Bulova Watch Co 3	2	27	27	27	0
35	15¾	Burn Bros B	......	21½	21	21	......
51½	29¾	Burroughs Add Mach 1	6	30¾	30¼	30¾	-⅛
48¾	29¾	Bush Terminal 2½	1	33¾	33¾	33¾	0
110	99	Bush Terminal deb 7	170	109¾	109¼	109¾	+⅛
4¾	2	Butte Cop & Zinc ½	1	2	2	2	......
5¼	1	Butte & Superior	......	1½	1½	1½	......
29¾	13½	Butterick Co	1	13½	13½	13½	-⅛
112¾	60¾	Byers (A M) Co	15	62¾	60¾	61½	+⅛
		—C—C—C—					
77½	60	California Packing 4	4	60	60	60	-⅛
89¼	43¾	Calumet & Arizona	......	44¼	44¼	44¼	0
35¾	10¾	Calumet & Hecla	17	10½	10¼	10¾	-⅛
30¾	16¾	Campbel W & C Fdy 1	......	16¾	16¾	16¾	0
75¾	56	Canada Dry Ging Ale 5	5	60	59¾	59¾	-1¾
226¾	165¾	Canadian Pacific 10	5	177	174¾	175¾	-⅝
58¾	40¾	Can Pacific new wi	50	45¾	43¾	43¾	-⅝
34¾	20	Cannon Mills 1.60	3	20¾	20¾	20¾	0
28¾	15	Capital Administrat	1	15¾	15¾	15¾	-1
382¼	142½	Case (JI) Thresh M 6	25	148¾	143¾	144¾	+⅛
79¾	45¾	Cater Tract 3½b	2	49	45¾	49	-⅛
18¾	12¼	Celanese Corp	2	12¾	12¾	12½	-⅛
60	9	Celotex Corp	4	10¼	10½	10¼	0
30¾	23	Central Aquirre 1½	4	23	23	23	......
318	228	Central R R of N J 12b	......	232	232	232	-2
67¾	38¾	Cerro de Pasco Cdns 6	2	39¾	39¾	39¾	+⅛
16	5¾	Certain-Teed Prod	2	5¾	5¾	5¾	-⅛
67¾	18¾	Checker Cab Mfg 4.20	125	25	24¾	25	+⅛
51¾	44½	Chesapeake & Ohio	14	46	45¾	45¾	-1⅛
62¾	51½	Chesapeake Corp 3	2	55¾	55	55¾	-⅛
10	2½	Chicago & Alton	2	2½	2½	2½	0
10¾	2¾	Chicago & Alton pf	1	2½	2½	2½	0
17½	5	Chicago Gt Western	81	5¼	5	5¼	-⅛
52¾	27	Chicago Gt West'rn pf	26	31¼	30½	30½	-⅛
26¾	11½	Chicago Mil & St Paul	10	12¾	11½	12	-⅛
46¾	17½	Chicago Mil & St P pf	18	18¾	17¾	18	-⅛
89½	56¾	Chi & Northwest 5	2	57	56¾	56¾	-1¾
37	11½	Chi Pneumat'c T	......	15	15	15	-⅛
128¾	89	Chi Rock I&Pac 7	5	89½	89	89	-⅛
110¾	105	Chi Rock I&Pac 7% pf 7	1	106¾	106½	106¾	-⅛
67½	47½	Childs Co 2.40	2	48	47½	47½	-⅛
43	20¾	Chrysler Corp 3	81	21	20½	21	-⅛
40	28	City Ice & Fuel 2.60a	1	28½	28½	28½	0
98¾	81	City Ice & Fuel pf 6½	......	84	84	84	-1
18¾	4¾	City Stores ½	8	5	4¾	5	-⅛
60	50	Cluett Peabody 5	......	51½	51½	51½	......
191¼	133¼	Coca-Cola 6	4	179½	178¾	179¾	+⅛
64¾	50	Colgate Pal Peet 1½	......	55¾	55¾	55¾	-⅛
103	97	Colgate Pal Peet pf	......	102¾	102¾	102¾	......
20¾	12¼	Colonial Beacon Oil	5	13¾	13¼	13¾	-⅛
35¾	14¾	Collins & Aikman Co	5	15	14¾	15	+⅛
90¾	75	Collins & Aikman pf 7	2	81¾	81½	81½	......
77	38¾	Colo Fuel & Iron 2	2	39¾	39¾	39¾	-⅛
95	63¾	Colo & South 3	2	64¾	63¾	64¾	+⅛
109	108	Columbia Carbon 6b	81	119½	117½	119	+1
67	55	Colum Gas & El 2	30	56¾	55¾	56	-⅛
110	104	Colum Gas & El pf 6	2	109½	109¼	109¼	-⅛
37¾	12¾	Columbia Graphone 3t	15	14¾	14½	14¾	0
40¾	21¾	Com Credit 2	7	24	23¾	24	0
44	35¾	Com Credit A 3	......	37	37	37	-1
95¾	76	Com Credit 1st pf 6.50	110	95¾	95	95¾	......
55	28¾	Com In Tr 1.60a	2	31	30	30	-1½
58	20¾	Commercial Solvents 1	8	22¾	22½	22¾	-⅛
30¾	12¾	Commonwlth & So 50	45	12¾	12½	12¾	-⅛
104¾	99	Commonwlth & So pf 6	6	102¾	102¾	102¾	+⅛
19¾	10¾	Congoleum-Nairn	25	10½	10¼	10½	0
80	76¾	Consolida Cigar 7% pf 7	110	78	78	78	......
27¾	16¾	Consol Film Ind 2	9	16¾	16¾	16¾	0
28¾	18	Consol Film Ind pf 2	6	19½	19	19½	-⅛
136¾	96¾	Consol Gas 4	200	102¾	100¾	100¾	-1¾
105¾	99¾	Consol Gas pf 5	5	105½	105¾	105½	+⅛
2	⅝	Consol Textile	......	......	......	⅝	0
22½	11½	Container Corp A 1.20	1	16¾	16¾	16¾	+⅛
3½	3½	Container Corp B	1	4½	4½	4½	-⅛
52¾	18¾	Contin Baking A	8	26¾	26¾	26¾	+⅛
7	3¾	Contin Baking B	5	3¾	3¾	3¾	0
94¾	66¾	Contin Baking pf 8	1	77½	77½	77½	-⅛
71½	50	Continental Can 2½	12	54	52½	52¾	+⅛
37½	12¾	Contin Diamond 2	4	12¾	12¾	12¾	-⅛
77½	50	Contin Insurance 2.40	3	55½	55	55	-1
8¼	3¼	Contin Motors	3	3¾	3¼	3¼	0
30¾	15	Contin Oil	42	15¾	15	15	-1
40¾	14½	Contin Shares 1	5	15¾	14¾	15¼	+⅛
111¼	83½	Corn Prod Ref 3	11	84	83¾	83¾	-⅛
151	140½	Corn Prod Ref pf 7	1100	151	151	151	0
38	15¾	Coty Incorp	7	16¾	16¾	16¾	+⅛
35¾	25¾	Cream of Wheat 2	1	29¾	26¾	26½	-⅛
18¾	6	Crown Zellerbach 1	2	6¾	6	6	-⅛
93¾	66	Crucible Steel 5a	......	69¾	69¾	69¾	+⅛
117	104	Crucible Steel pf 7	190	113	112¾	113	+1
19½	6¾	Cuba Co	3	7½	7	7	-⅛
70	45	Cuba R R pf 6	130	46	46	46	......
9	3½	Cuban-Amer Sugar	5	4	3½	3½	0
7	1½	Cuban C Prod	5	1½	1½	1½	-⅛
48	38½	Cudahy Packing 4	1	42½	42	42	-⅛
126¾	105¾	Curtis Publish 7b	2	113	112½	112½	......
14¾	4½	Curtiss-Wright Corp	51	5⅛	4½	4¾	-⅛
19¾	6¼	Curtiss-Wright Corp A	22	6½	6¼	6¼	-⅛
		—D—D—D—					
48¾	22¼	Davison Chemical	7	23	22¼	23	+⅛
181	146	Delaware & Hudson 9	1	159½	159½	159½	-½
153	110¼	Delaware Lack & W 6	2	113¾	113¾	113¾	-⅛
254½	139	Diamond Match 8	......	215	215	215	+5½
9¾	6½	Dome Mines 1	1	8¾	8½	8½	0
87½	67	Drug Incorp 4	10	76¾	75¼	75¾	-1¼
43½	10½	Dunhill Internat 1	16	14	14	14	+2¾
145¼	95¾	Du Pont de Nemours 4	65	107½	104¼	106¾	0
		—E—E—E—					
255¼	175¾	Eastman Kodak 5b	22	201	198¾	199	-3
37½	19¾	Eaton Axle & Spring 2	6	20¾	20	20	-⅛
114¾	51¾	Electric Autolite 4	14	53½	51¼	51¼	-1¾
9¾	3¼	Electric Boat	2	3¾	3¼	3¼	-⅛
103½	49¾	Electric P & Lt 1	85	63¾	62¼	63¾	+⅛
79¾	59½	Electric Stor Battery 5	7	61¾	60½	61	-½
7¾	2	Emerson Brant A	1	2	2	2	
50½	39	Equitable Off Bldg 3	2	45	45	45	0
68¾	35¾	Erie R R	17	38¾	38¼	38¾	-⅛
67¾	53½	Erie R R 1st pf 4	2	54¾	54¾	54¾	......
48¾	9½	Eureka Vacuum	3	10½	10½	10½	-⅛
30¾	5¾	Evans Auto Load	1	6½	5¾	5¾	-⅛
		—F—F—F—					
32	24½	Fair (The) 2.40	1	25	24½	24½	......
39¾	7	Fairbanks Co pf	150	10	9	10	+1
50½	34¾	Fairbanks Morse 3	1	35	34¾	35	+½
91	40	Fashion Pk Asso pf 7	110	39¾	39½	39½	-⅛
43	30	Federal Water Ser 2.40	7	32½	32	32¾	-⅛
38	24¾	Federated Dept Stores	3	25	24½	25	0
89¾	56	Fidelity Phenix F 2.60	1	62¾	62¼	62¾	-⅛
33½	18¾	Firestone T & R 1	3	19	19	19	-⅛
87¾	65	Firestone T & R pf 6	1	65¾	65	65¾	-1⅛
5½	1½	Fisk Rubber	11	1½	1½	1½	-⅛
21¾	4¾	Fisk Rubber 1st pf	150	5	5	5	0
104½	60½	Foster-Wheeler 3	7	78¾	75¼	75½	+⅛
50	28½	Fourth N Invest	5	30½	30	30	-⅛
57¾	16¾	Fox Film A 4	82	47¾	46½	47	-⅛
55¾	37	Freeport Texas 4	37	41	39¾	40¾	+⅛
		—G—G—G—					
7¾	2	Gardner Motor	2	2	2	2	-⅛
16¾	7	Gen Am Invest	6	8	7½	7½	0
105	88½	Gen Am Invest pf w w	1	94¼	93¾	93¾	-1
111¾	77	General Am T Car	8	79¾	77	77½	-2¼
78¾	31¾	General Asphalt 4	3	37	36¾	37	0
34½	13¾	General Cable	26	14	14	14	0
74½	32	Gen Cable A	2	34	34	34	0
109¾	79	General Cable pf 7	110	82	82	82	......
61	40¾	General Cigar 4	2	42½	42¼	42¼	......
95¾	60¾	Gen Electric 1.60	197	63¾	62¾	62¾	-⅛
12	11¼	Gen Electric special 60	4	11¾	11¾	11¾	0
61¾	46½	General Foods Corp 3	24	53¾	52¾	52¾	-⅛
18¾	7½	Gen Gas & E A 30	24	8¾	7¾	8	0
44¾	34¾	Gen Ital Elec 2.61f	1	35	34¾	35	0
58¾	40¾	General Mills 3	1	47	46¾	46¾	-⅛
54¾	37¾	General Motors 3	617	40¾	39¾	40¾	-⅛
100¾	90	Gen Motors pf 5	5	99½	99¾	99¾	-⅛
21¾	1½	General Outd Adver	4	7½	7½	7½	......
55¾	50	General Pub Ser 61	4	50	50	50	-⅛
106¾	73½	General Ry Signal 5	6	75½	74½	74½	-1¾
19¾	8½	Gen Realty & Util	13	8¾	8½	8¾	+⅛
90	65¾	Gen Refractories 4	21	70	68	68	-2
51¼	29	Gen Theatres Equip	15	30	29	30	0
106¾	55¾	Gillette Saf Raz 5	52	56½	55¾	55¾	-⅛
20¾	10	Gimbel Brothers	10	10½	10¼	10½	-⅛
38	14½	Glidden Co 1.20	4	15	14½	15	+⅛
19	6	Gobel (Adolph)	5	6½	6	6	0
47½	34½	Gold Dust 2.50	10	37¾	36¾	37½	+⅛
58¾	20¾	Goodrich (B F) Co	6	20¾	20¾	20¾	-⅛
104½	78	Goodrich (B F) Co pf 7	1	80	80	80	0
96¾	50	Goodyear T & R 5	8	52	51	51	-⅛
102¾	90	Goodyear T & R 1st pf 7	1	93¾	93¾	93¾	0
28¾	8¾	Gotham Silk Hos 1½	......	10¾	10¾	10¾	0
18¾	4¾	Graham-Paige Mot	8	5¼	4¾	5¼	0
68¾	15	Granby Consol 2	2	15¾	15¾	15¾	-⅛
52	30	Grand Stores new 1	16	35¾	35¾	35¾	-⅛
20¾	10	Grand Union	5	13¾	12½	12¾	-⅛
44	34¾	Grand Union pf 3	6	41½	41¼	41½	-⅛
43	29	Grant (W T) Co 1	5	34¾	33¾	34¾	+⅛
102	71¾	Great North pf 5	2	74	72¾	72¾	+⅛
25¾	18	Great N Ore ctfs 2½	5	20	20	20	0
24¾	16	Great West Sug 1.40	......	16¾	16¾	16¾	+⅛
59	55¾	Greene-Cananea	1200	55¾	55¾	55¾	......
28	6¾	Grigsby - Grunow	65	6¾	6½	6¾	-⅛
46½	22	Gulf Mob & North	7	24¾	22	22	-3
98¾	89	Gulf Mob & North pf 6	1	89	89	89	-⅛
		—H—H—H—					
38	26	Hackensack Wat 1½	150	32	32	32	0
28¾	12¾	Hahn Dep't Stores	5	14¾	13¾	14¾	+⅛
31	20¾	Hall Print 2	......	20¾	20¾	20¾	......
47½	42	Hamilton Watch	1	44	44	44	0
99	85	Hanna pf new 7	120	95	93	93	......
72¾	50	Harbison-Walk R 2	5	50	50	50	0
20	7½	Hartman B	11	8¾	8	8¾	+⅛
17¾	5	Hayes Body	3	5¼	5	5	-⅛
92¾	77½	Helme (Geo W) 7b	1	80	80	80	0
123½	117	Hercules Powder pf 7	110	121¼	121¼	121¼	......
109	70	Hershey Choc 5	3	89½	88¾	89¾	+2¾
105¾	88¾	Hershey Choc pf 4b	......	95¾	95¾	95¾	-1
41¾	26¾	Holland Furnace 2½	5	33¾	32¾	32¾	-⅛
12¾	5	Hollander & Sons	2	7	7	7	0
29	6	Houd-Hersh B	4	6¾	6	6	0
116½	52¾	Houston Oil	27	58¾	56¾	57½	-1½
41½	25¾	Howe Sound 4	3	27¾	27¾	27¾	-⅛
58¾	41	Hudson & Manhat 2.50	3	46	44	44	-1¾
62¾	22¾	Hudson Motors 3	7	24¾	24¾	24¾	+⅛
26¾	10¾	Hupp Motor Car 1	28	11½	10¾	10¾	+⅛
		—I—I—I—					
136¾	109	Illinois Central 7	2	110¾	110	110¾	-⅛
32	19¾	Independ Oil & Gas 2	17	20¾	19½	20¼	+⅛
17	3¾	Indian Motorcycle	18	4	3¾	4	0
87½	20	Indian Motorcycle pf	120	23	23	23	0
28¾	8¾	Indian Refining	20	9¾	9	9	-⅛
129	75	Indust Rayon 5½	......	78	76	78	......
239	154¾	Ingersoll Rand 6	2	161¾	160¾	161¾	-⅛
98	68	Inland Steel 4	2	75	75	75	-1
39¾	10¾	Inspiration Copper	10	11	10¾	11	+⅛
39¾	30¾	Interboro Rapid Tran	10	36½	35¾	35¾	0
29¾	15¾	Interlake Iron 1	1	17¾	17¾	17¾	+⅛
[illegible]	4	Internat Agric Corp	......	4¾	4¾	4¾	......
197¾	152¾	Inter Bus Mach 6a	1	159	159	159	-⅛
19¾	11	International Carriers ½	3	11¾	11¾	11¾	-⅛
78¾	58¾	Internat Cement 4	3	60¾	59¾	60¾	-⅛
14¾	4¾	Internat Com Eng	81	5	4¾	5	......
148¾	47¾	Internat Com Eng pf	7	62¾	62¾	62¾	+2¾
115¾	66¾	Inter Harvester 2½	18	69¾	67½	69¾	+1¼
54	21¾	Inter Hydro Elec 2a	6	23¾	23¾	23¾	+⅛
98	65¾	Internat Match pf 4	6	78¾	78½	78¾	0
23¾	19	Inter Mer Marine 1	1	20¾	19¾	19¾	-⅛
44¾	20¾	Inter Nickel of Can 1	118	21¾	21	21¾	0
86	59¾	Internat Paper 7% pf 7	1140	62¾	59¾	59¾	-⅛
68¾	24	Internat Print Ink 2½	......	27¾	27¾	27¾	-⅛
69	53¾	Internat Shoe 3	......	53¾	53¾	53¾	0
115¾	70	Internat Silver 2b	1	71	71	71	......
112¾	101¾	Internat Silver pf 7	120	101¾	101¾	101¾	......
77½	35	Internat Tel & Tel 2	122	36¾	35	35	-1¼
40	15	Interstate D Store 1	3	24½	23¾	23¾	-⅛
29	12¾	Investors Equity 1	1	12¾	12¾	12¾	-⅛
		—J—J—J—					
65¼	45	Jewel Tea 4b	1	48¾	48¾	48¾	-1⅛
148¾	70	Johns-Manville Corp 3	51	78½	75¾	78	0
123¾	118¾	Jones & Laughlin pf 7	120	121¼	121¼	121¼	-⅛
5½	1½	Jordan Motor	1	1½	1½	1½	......
		—K—K—K—					
20½	16½	Kaufmann Dept S 1.20	2	18¾	18½	18¾	+⅛
41¾	22¼	Kayser (J) 2½	6	23	22¾	22¾	-⅛
5½	1¾	Kelly-Spring Tire	10	2½	2½	2½	0
28¾	22¾	Kelsey Hayes Wheel 2	3	26	25	25	+⅛
26¾	7½	Kelvinator Corp	64	11	10½	10¾	-⅛
62¾	28½	Kennecott Copper 3	171	30¾	28¾	28¾	-1¾
97½	77½	Kinney Co pf 8	120	77½	77½	77½	......
8¾	1¾	Kolster Radio	11	2¾	2½	2½	-⅛
5¾	7¾	Kresge Dept Store	......	9¾	9¾	9¾	+⅛
35¾	26½	Kresge (SS) Co 1.60	7	28¾	27¾	28	-⅛
39¾	29¾	Kreuger & Toll 1.60	37	26¾	25¾	26¾	0
45¾	31	Kroger Groc & Bak 1a	15	29	28½	28¾	-⅛
		—L—L—L—					
118	78½	Lambert Co 8	2	87	86½	86½	-1
11	4½	Lee Rubber & Tire	1	4½	4½	4½	......
84¾	67½	Lehigh Valley 3½	1	68¾	67¾	68¾	0
17½	7½	Lehigh Valley Coal	25	9½	9½	9½	-⅛
87¾	63½	Lehman Corp 2	8	68¾	67¾	68¾	+⅛
36	22¾	Lehn & Fink 3	1	26¾	26¾	26¾	+⅛
113¾	85½	Liggett & Meyers 5	8	86¾	85	85	......
114¾	86	Liggett & Meyers B 5	14	88¾	84¾	88¾	0
40½	20	Lima Locomotive	......	22	22	22	+1
45¾	37	Link Belt 2.40	2	40	40	40	0
81¾	52¾	Liquid Carbonic 4	4	61	60¾	61	+⅛
95¾	42¾	Loew's Incorp 3	54	74½	73	73¾	-1¾
6¾	3	Loft Incorp	5	3¾	3½	3½	-⅛
70½	50½	Loose-Wiles Bis 2.60a	7	58½	57½	58	0
28¾	16¾	Lorillard (P) Co	54	18¾	17½	18	-⅛
12	5	Louisiana Oil	......	5¾	5	5	-⅛
51¾	33	Louisville G & E A 1½	26	36	34¾	35	-⅛
138¾	116	Louisville & Nash 7	......	117½	117½	117½	-⅛
44¾	18	Ludlum Steel	14	18¾	18	18¾	+⅛
		—M—M—M—					
44	31¾	McGrawHill Publish 2	2	31¾	31½	31½	......
89¾	61	McKeesport Tin P 4	10	79	77½	77½	+1¾
37¾	14¾	McKesson & Robbins 1	1	15¾	15¾	15¾	0
49¾	35	McKesson & Rob pf 3.50	1	38¾	38¾	38¾	-⅛
20¾	12	McLellan Stores 1	1	13¾	12	12	-1¾
98¾	46¾	Mack Trucks 6	2	51	50¾	51	0
155¾	109	Macy (RH) Co 2	8	120¾	120	120	-2½
15¾	9¾	Madison Sq Garden 1	6	10	9½	9½	-1½
52¾	23¾	Magma Copper 3	......	23¾	23¾	23¾	-⅛
18	5	Mallison (HR) Co	1	5	5	5	0
75	46½	Manhat Elevated std 7	120	74¾	70	73¾	+2¾
42½	24	Manhat El mod std 5	137	42½	40¾	41¾	+1¾
24¾	11¾	Manhattan Shirt 1	2	11¾	11¾	11¾	-⅛
39¾	22¾	Marine Midland 1.20	15	22¾	22	22¾	+⅛
30¾	7¾	Marmon Motor	1	7¾	7¾	7¾	0
48¾	33¾	Marsh Field 2½	1	37¾	37¾	37¾	-⅛
8	3	Martin - Parry	2	3½	3	3	0
51¾	32¾	Mathieson Alk Wks 2	1	33¾	33¾	33¾	0
61¾	40¾	May Dept Store 2a	3	41¾	41	41	-⅛
23	7	Maytag Co 1	......	7	7	7	-⅛
42	25½	Melville Shoe 2	4	27	27	27	0
25¾	6½	Mengel Co 2	......	6½	6½	6½	-⅛
26¾	23½	Metro Gold Pict pf 1.89	1	26½	26½	26½	-⅛
37	16¾	Mexican Seaboard	90	18¾	17½	18	-⅛
33¾	12¾	Miami Copper 1½	16	12¾	12¾	12¾	-⅛
77	50	Michigan Steel 2b	5	51	51	51	......
33	20¾	Mid-Continent Pet 2	12	21	20¾	20¾	-⅛
2½	⅝	Middle States Oil ctfs	......	⅝	......	⅝	0
53	21¾	Midland Steel Prod 2	1	25	24½	25	0
2¾	⅝	Minnes & St Louis	1	......	......	⅝	......
9¾	⅝	Minnes Mol Power	......	......	......	......	......
53¾	32¾	Missouri Kan & Tex 1	18	33¾	33¾	33¾	-⅛
108¾	92	Missouri K & Tex pf 7	8	94	93	93	+⅛
98¾	55½	Missouri Pacific	1	56	55½	56	-⅛
145½	115¾	Missouri Pacific pf 5	1	117	117	117	-½
68¾	35	Monsanto Chem 1.25a	......	36¾	35¾	36¾	-½
49¾	29¾	Montgomery Ward 3	82	31	30½	30½	-¾
67	52½	Morrell & Co 4.40	2	53	52½	52½	-2¾
2	1	Mother Lode 20	8	1	1	1	0
11⅝	3¼	Moto Meter Gauge & E	2	3¼	3¼	3¼	0
81	34½	Motor Prod 2	4	36	35	35	-1½
33½	15	Motor Wheel 3	1	18¾	18½	18½	+½
20¾	8	Mullins Mfg Corp	5	10	10	10	0
26¾	12½	Murray Co of Am 2½j	7	13¾	13¼	13¾	-⅛
49½	35¾	Myer (FE) & Bros 2	1	38	38	38	0
		—N—N—N—					
58½	29¼	Nash Motor 4	15	30¾	30	30¾	+⅛
26¾	9½	National Acme 1½	......	10	9½	10	+½
20	7½	National Bellas Hess	5	7¾	7½	7¾	-⅛
93	71	National Biscuit 2.80	41	80¼	78¾	79½	-1
83½	39	National Cash R A 4b	30	41	40¼	40¾	-⅛
62	43¾	National Dairy Prod 2a	40	49½	48¾	49¼	+⅛
24½	12¾	National Dept Store 1	......	12¾	12¾	12¾	-⅛
39¾	24½	National Distillers 2	4	23¾	27½	27½	-1
......	......	Nat Enam & Sta pf	......	125	124	125	
38¾	17¾	Nat Enam & Sta 2	1	23¾	22¾	23¾	+⅛
189¾	120¾	National Lead 5b	5	120¾	120¾	120¾	-⅛
58¾	32	National Pow & Lt 1	61	40¾	39¾	39¾	-1¾
62¾	51	National Steel 2	4	52¾	51¾	51¾	-⅛
124¾	98¾	Nat Supply 5	2	99	98¾	96¾	-1¼
118	107	Nat Supply pf 7	1100	109	108¾	108¾	......
98¾	68¾	National Surety 5	5	71	71	71	-2
41¾	21	National Tea 1	1	21	21	21	-⅛
32¾	11¾	Nevada Consol Cop 1	18	11¾	11¾	11¾	+⅛
65	48¾	Newport Co A 3	1	53	53	53	-3
58	27	Newton Steel 3	......	34	31½	34	-½
47	37½	N York Air Brake 2.60	1	39	39	39	
192¾	150¾	New York Central 8	26	154¼	153¾	153¾	-1¾
110¾	104¾	N York C & St L pf 6	1	105	105	105	
324	174¾	N York & Harlem 5	110	190	186	186	-5
128¾	96¾	New York N H & H 6	82	99¾	96¾	97	-2¾
135¾	116	N York N H & H pf 7	½	119¾	119¾	119¾	......
17¾	8	New York O & Western	7	8	8	8	0
106¾	100	N York Steam 6% pf 6	110	105¾	105	105	-⅛
117	110	N York Steam 7% pf 7	120	116½	116	116	-½
38¾	9	Norfolk Southern	1	9	9	9	-½
265	213¾	Norfolk & Western 10	5	225½	222	222	0
132¾	87½	North American 10%j	46	94¾	93¾	94¼	-⅜
15¾	7¾	North Amer Aviation	15	7¾	7½	7½	0
97	66¾	Northern Pacific 5	9	68¾	68¾	68¾	-⅛
60¾	42	Northwest Tele 3	120	49	49	49	
4	¾	Norwalk Tire & R	1	¾	¾	¾	......
		—O—O—O—					
32	25	Ohio Oil Co 2	55	26	25	25	-⅛
24¾	9½	Oil Well Supply	9	21	21	21	0
109½	85	Oil Well Supply pf 7	......	107⅝	107⅝	107⅝	
24¾	7½	Oliver Farm Equip	4	8¼	7¾	7¾	-⅛
46¾	12½	Oliver Farm Eq CV pf 3	5	14	12½	12½	-1¾
8¾	2¾	Omnibus Corp	2	4¾	4½	4½	-⅛
55	34¼	Oppenheim Collins 3	1	34½	34½	34½	
98	68	Orpheum Circuit pf 8	110	78	78	78	-2¾
80¾	55	Otis Elevator 2½	22	60¾	59¾	60½	-⅛
38¾	22	Otis Steel 2½	1	22	22	22	-1½
80¾	42	Owens Illinois Glass 2	5	41¾	42½	41¾	-⅛
		—P—P—P—					
19¾	6¾	Pacific Coast	2	7½	7	7	......
74¾	52½	Pacific Gas & Elec 2	5	54¾	54½	54½	-⅛
107½	71¾	Pacific Light Corp 3	5	73¾	73¾	73¾	0
178	130	Pacific Tel & Tel 7	10	134¾	134¾	134¾	+⅛
23¾	10¾	Packard Motor 1	119	10¾	10½	10¾	-⅛
60¾	51¾	Pan-Am Pet & Tran	2	53	52¾	52¾	-⅛
68¾	47½	Pan-Am Pet & Tran B	5	52¾	52	52½	-1
12¾	3¾	Panhandle Pro & Ref	1	3¾	3¾	3¾	-⅛
77½	48¾	Para Pub Corp 4	85	54¾	53¾	54	-⅛
35¾	10½	Park & Tilford	3	11	10½	10½	-⅛
4½	1½	Park Utah Consol	11	1½	1½	1½	0
26¾	6	Parmelee Trans 40	6	6¾	6½	6¾	-⅛
9	2¾	Pathe Exchange	1	3¾	3¾	3¾	-⅛
19¾	5	Pathe Exchange A	4	7¾	7½	7¾	-⅛
32¾	13	Patino Mines & Ent	3	13¾	13	13	-⅛
14	4	Peerless Motor	3	4½	4¼	4¾	......
56¾	26¾	Penick & Ford 1	12	38¾	37½	38¾	0
12	5	Penna Dixie Cement	2	5¾	5¾	5¾	+⅛
86¾	69¾	Penna R R 4	55	70¾	69¾	70	-1
80	45	Penney (J C) Co 3	......	48¾	48¾	48¾	-⅛
325	225	Peoples Gs L & Coke 9	3	235	234¾	235	+8
164	125	Pere Marquette 8b	1	125	125	125	-3
22¾	17½	Pet Milk 1½	1	19	19	19	0
27¾	14½	Petroleum Corp 1½	20	14¾	14½	14½	-⅛
44¾	29	Phelps Dodge Corp 2	6	29¾	29	29	-⅛
55	50½	Phila Co 6% pf 3	1	56¾	56¾	56¾	......
25¾	11¾	Phila & Read C & I	23	15¾	15¾	15¾	-⅛
15¾	8¾	Philip Morris 1	6	10¾	10¾	10¾	-⅛
41¾	26¾	Phillips Petroleum 2	47	26¾	26¾	26¾	-⅛
58	19	Pierce-Arrow Motor	1	25	25	25	-⅛
2¾	1	Pierce Oil	5	1	1	1	0
25	20¾	Pierce Oil pf	2	20¾	20¾	20¾	-⅛
7¾	2¾	Pierce Petroleum	24	3¾	3¾	3¾	0
37½	27	Pillsbury Flour Mills 2	5	31	31	31	-⅛
50¾	39¾	Pirelli Co 2.52	5	39¾	39¾	39¾	0
15¾	4	Pitts Term Coal	1	6	6	6	
22¾	18¾	Pittston & Co .37½	......	21	21	21	......
34¾	20¾	Poor & Co B 2	5	28	28	28	0
30¾	21	Por Rican-Am TobA 3½	1	20	20	20	-1½
27¾	6	Porto Rican-Am Tob B	7	6¾	6¾	6¾	0
55	29¾	Prairie Oil & Gas 2	5	29¾	28¾	28¾	-⅛
60	36	Prairie Pipe Line 3	12	38¾	37¾	37¾	-⅛
16¾	5¾	Pressed Steel Car	5	5¾	5¾	5¾	+⅛
78¾	62¾	Procter & Gamble 2.40	5	71	69¾	69¾	-⅛
12¾	5	Producers & Refiners	2	5¾	5¾	5¾	-⅛
40	25	Producers & Refiners pf	120	28¾	28	28¾	......
128¾	81¾	Pub Ser of N J 3.40	86	87¾	87	87¾	+⅛
115¾	108¾	Pub Ser of N J 6% pf 6	......	115¾	115¾	115¾	+⅛
98¾	91¾	Pub Ser of N J 5% pf 5	1	98¾	98¾	98¾	+⅛
133¾	121	Pub Ser of N J 7% pf 7	1	133	133	133	+⅛
156	148	Pub Ser of N J 8% pf 8	1	151¾	151¾	151¾	-⅛
89¾	62	Pullman Incorp 4	12	63¾	63¾	63¾	-⅛
27¾	16¾	Pure Oil (The) 1½	10	17¾	16¾	16¾	-⅛
114¾	109¾	Pure Oil Co pf 8	110	110¾	109¾	109¾	-⅛
85¾	52	Purity Bakeries 4	5	60¾	59¾	59¾	-⅛
		—R—R—R—					
69¾	28¾	Radio Corp of Am	663	29¾	27¾	28¾	0
57	55	Radio Crp of Am pf 3½	2	55¾	55¾	55¾	-1
85	56	Radio Crp of Am pf B 5	4	58	57	57¾	+⅛
50	19	Radio Keith Orpheum	178	27¾	26¾	26¾	-⅛
37½	33¾	Rand Mines 2.04	120	34	34	34	
58¾	24½	Raybestos Manhat 2.60	16	26	25¾	26	+1
141¾	100¾	Reading Co 4	2	102¾	102¾	102¾	0
64¾	34¾	Real Silk Hosiery 5	5	42¾	41¾	42	0
46¾	23	Remington Rand 1.60	7	26¾	25	25	-⅛
14¾	8¾	Reo Motor Car .80	4	11¾	11¾	11¾	-⅛
79¾	26¾	Republic Steel	6	27¾	26¾	26¾	-1¾
98¾	76	Republic Steel Cvr pf 6	2	77	76	76	-1
34¾	20¾	Reynolds Metal 2	2	21	20¾	21	0
56¾	45¾	Reynolds Tobacco B 3	22	49¾	48¾	48¾	-⅛
29¾	10¾	Richfield Oil (Cal) 2	152	12	10¾	11¾	+⅛
28¾	10¾	Rio Grande Oil	41	11¾	10¾	10¾	-⅛
48¾	27½	Rossia Insur Co 2.20	1	28¾	28¾	28¾	-⅛
66¾	45¾	Royal Dutch 3.22	4	45¾	45¾	45¾	-⅛
		—S—S—S—					
122¾	57½	Safeway Stores 5	1	63½	61½	61½	-2¾
118	100	Safeway Stores 7% pf 7	150	102½	102½	102½	......
67½	35	St Joseph Lead 2b	......	36	35	36	+⅛
118¾	76½	St Louis & S Fran 8	8	78	77¾	78	+1
76¾	52¾	St Louis Southwest	91	55½	55	55	-4¾
18¾	4¾	Schulte Ret Stores	8	7	6½	6¾	-⅛
19¾	4	Seaboard Air Line	22	4½	4	4	-⅛
100¾	55	Sears Roebuck 2½e	86	61	59¾	60¾	-⅛
13¾	5¾	Servel Incorp	9	5¾	5¾	5¾	-⅛
32¾	15	Sharon Steel Hoop 1	1	15	15	15	0
52	31¾	Shattuck (FG) 1	11	33	32¾	33	0
25¾	12	Shell Union Oil	4	12	12	12	-⅛
108¾	86¾	Shell Union Oil pf 5½	145	87½	86¾	87½	-1
35	8¾	Shubert Theatre	1	13¾	13¾	13¾	-⅛
39	20¾	Simmons Co	68	23	20¾	21	-2
37	16	Simms Petroleum 1.60	6	16¾	16	16¾	+⅛
32	17	Sinclair Consol Oil 2	91	17¾	17	17¾	+⅛
42¾	25¾	Skelly Oil 2	15	26	25¾	26	+1
8	3¾	Snider Packing	5	3¾	3¾	3¾	-⅛
36¾	15	Snider Packing pf	2	17¾	17¾	17¾	-⅛
118	95¾	Solvay Am pf ww 5½	5	112	112	112	0
30¾	12¾	So Porto Ric Sug 1.60	3	12¾	12¾	12¾	0
72	52¾	Southern Cal Edison 2	22	54¾	53¾	54	-⅛
8	3¾	Southern Dairies B	1	5	5	5	......
127	108	Southern Pacific 6	1	113	112	112½	-⅛
136¾	78	Southern Railways 8	17	80¾	78¾	78¾	-⅜
30¾	15¾	Sparks Withington 1	17	17¾	16¾	17¾	+⅛
10¾	4¾	Spear & Co	150	5	4¾	4¾	......
35¾	14¾	Spicer Mfg Co	6	15¾	15¾	15¾	-⅛
29¾	17	Standard Brands 1½	42	18¾	17¾	18	0
129	84¾	Standard Gas & E 3½	12	91	90¾	90¾	-⅛
67	61¾	Standard Gas & E pf 4	1	66¾	66¾	66¾	-⅛
106	98	Stand Oil Export pf 5	2	105¾	100¾	105¾	......
75	55¾	Stand Oil Cal 2½	27	55¾	55¾	55¾	[illegible]
40	23¾	Stand Oil Kans 2	2	26	25	25	-⅛
84¾	55	Stand Oil (N J) 2b	158	61¾	60¾	60¾	-1½
40¾	28	Stand Oil (N Y) 1.60	60	28¾	28	28	-1½
20¾	8¾	Sterling Sec A	5	8¾	8¾	8¾	-⅛
48	35	Sterling Sec C V pf 3	1	35	35	35	-⅛
47	19¾	Stewart Warner 2	11	20¾	21¾	20¾	-⅛
113¾	70¾	Stone & Webster 4	6	72¾	71½	71½	-⅛
47¾	25¾	Studebaker 3	3	27	26¾	27	+⅛
1¾	⅝	Submarine Boat	3	⅝	......	⅝	0
70	60	Sun Oil 1	3	66¾	66¾	66¾	-⅛
108	102¾	Sun Oil pf 6	150	106¾	107	107½	......
45¾	35	Superheater Co 2½	5	40	39	39	1¼
9¾	2	Superior Oil	7	2	2	2	0
35¾	6¾	Superior Steel	......	10	10	10	......
8	2¾	Symington Co	4	3	2¾	2¾	-⅛
17¾	6¾	Symington Co A	3	7	6¾	6¾	-⅛
		—T—T—T—					
1¾	9¾	Tennessee Copper 1	4	9¾	9¾	9¾	+⅛
60¾	47½	Texas Corp 3	93	48¾	47¾	47¾	-1½
67¾	48¾	Texas Gulf Sulphur 4	38	55¾	54¾	54¾	-⅛
14¾	7½	Texas Pac C & Oil	28	7¾	7½	7½	-⅛
32¾	15¾	Texas Pac Land Trust	89	18¾	17¾	17¾	-⅛
36¾	17¾	Thatcher Mfg Co 1.60	8	19¾	19	19	-⅛
52¾	40	Thatcher Mfg CV pf 3.60	1	41¾	41¾	41¾	-⅛
18¾	6½	Third Avenue Ry	......	10¾	9½	9½	-1½
18¾	7½	Thomp Starrett	1	7½	7¾	7¾	-⅛
17¾	10¾	Tide Water A Oil 80	58	11¾	11	11	-⅛
94¾	81	Tide Water Oil pf 5	......	87	87	87	-2
21¾	11½	Timken Det Axle .80	5	11¾	11½	11½	-⅛
80¾	55½	Timken Roller Bear 3	1	58¾	58¾	58¾	+⅛
6¾	2¾	Tobacco Prod	2	3¾	3¾	3¾	-⅛
18¾	7¾	Tobacco Prod A .80	5	11¾	11¾	11¾	0
38¾	19	Transamerica Corp 1	88	20¾	19¾	20¾	-⅛
23¾	11½	Transue & Williams 1	......	11½	11½	11½	-⅛
20¾	9¾	Tri - Continental	12	10¾	10¾	10¾	-⅛
98¾	89¾	Tri-Continental pf 6	7	95	95	95	0
41½	30¾	Trico Products 2½	......	34¾	34¾	34¾	-⅛
37¾	25	Truscon Steel 1.20	1	26¾	26¾	26¾	-⅛
		—U—U—U—					
138	85	Underwood El Fisher 5	7	86¾	86	86¾	-1
19¾	9¾	Union Bag & Paper	1	16¾	16¾	16¾	-⅛
106¾	60¾	Un Carb & Carbon 2.60	82	62¾	60¾	60¾	+⅛
50	33	Union Oil (Cal) 2a	2	35	33	34½	-⅛
242¾	200	Union Pacific 10	3	209¾	207¾	209¾	+⅛
38½	25¼	Union Tank Car 1.60	2	26¼	25⅝	25⅝	-1½
99	43½	United Air & Tran	108	46¾	44½	44½	-1½
77½	56	United Air & Tran pf 3	1	60½	60½	60½	......
58¼	36	United Bis (Amer) 1.60	3	42½	42	42	-1
140	117	United Bis (Amer) pf 7	1	123	123	123	
84	40¼	United Carbon 2	4	43½	42½	42½	+⅛
8	5½	United Cigar Store	2	6½	6¾	6¾	-⅛
52	28½	United Corp ½	167	29¾	28½	28¾	-⅛
63½	46¾	United Corp pf 3	10	51½	51¼	51½	0
19¾	4½	United Elec Coal	6	5	4½	4½	-⅛
105	80¾	United Fruit 4	3	81½	80½	80¾	-2
49½	31¼	United Gas Imp 1.20	58	33¾	32¾	33¾	-⅛
104½	97¾	United Gas Imp pf 5	1	103½	103½	103½	-⅛
32½	22	United Piece Dye Wks	6	23¾	23¾	23¾	+⅛
14¾	4¾	United Stores Corp A	9	8¾	8	8	-1
50¾	15½	United Stores Corp pf	8	45¾	45	45	......
36½	18½	Uni S C Ir P & Fdy 2	17	30¾	30	30¾	+⅛
32¾	15	United States & For S	4	15¾	15	15	-⅛
101	85¾	United States & F S pf 6	......	95	94	95	+2
103	89¾	United States Freight 3	1	89¾	89¾	89¾	-⅛
138¾	59	U S Ind Alcohol 6	1	65¾	65¾	65¾	-⅛
26	12¾	United States Leath A	1	12¾	12¾	12¾	-⅛
78¾	41	United States Rty Im 5	6	43½	43	43	-⅛
35	14	United States Rubber	19	15	14¾	15	0
63¾	29¾	United States Rub 1 pf	10	31	30½	30½	+⅛
36¾	17½	U S Smelt & Ref 1	5	21	20¾	20¾	-⅛
198¾	151¾	U S Steel 7	219	159¾	157¼	158¾	-⅛
150¾	141	U S Steel pf 7	5	150¾	149¾	150¾	+⅛
68	55	U S Tobacco 4	......	62½	62	62¾	+⅛
39	19¾	Universal Leaf Tob 3	......	25¾	25¾	25¾	-⅛
9	2¾	Universal Pipe & Rad	6	3½	3½	3½	0
46¾	30	Utilities Pow & Lt A 2k	15	33¾	32½	32¾	-⅛
		—V—V—V—					
7¾	1½	Vadsco Sales	2	1½	1½	1½	-⅛
60	24½	Vadsco Sales pf 7	1	24½	24½	24½	-⅛
148¾	49½	Vanadium Steel 3	256	67¾	65	65¾	+⅛
8¾	3¾	Virginia Car Chemical	......	3¾	3¾	3¾	0
34¾	22	Vir Car Chem 6% pf	1	24	22¾	22¾	-2¾
70	38	Virginia I C & Coke pf	180	70	70	70	......
156	60	Vulcan Detinning 4	140	65	64½	65	-⅛
		—W—W—W—					
31½	24¼	Waldorf System 1½	5	26	25½	26	0
41½	20¾	Walworth Co 2	3	22	21½	21½	-⅛
16¾	4¾	Ward Baking B	2	7¾	7	7	0
77½	58	Ward Baking pf 7	1	60¾	60¾	60¾	0
80¾	24¾	Warner Bros Pic	129	25¾	24¾	25	-⅛
37	9¾	Warner Quinlan	37	9¾	9½	9¾	-⅛
63½	40¾	Warren Bros 3	5	42¾	42	42	-1¾
29¾	22½	Wesson Oil & Snow 2	2	24¾	24½	24½	-⅛
59¾	50¾	Wesson Oil & Snow pf 4	1	56½	56½	56½	-⅛
104	97¾	West Penn Elec 6% pf 6	150	101	101	101	0
113¾	105¾	West Penn Elec 7% pf 7	110	112	112	112	0
36	18¾	Western Maryland	16	18¾	18¾	18¾	-⅛
30½	16	Western Pacific	1	16½	16	16½	0
53½	36	Western Pacific pf	2	36¾	36	36	-⅛
219¾	150¾	Western Union Tel 8	1	159¾	159¾	159¾	-4¾
52	36¾	Westinghouse A Brke 2	17	38¾	37¾	37¾	-⅛
201½	124¾	Westinghouse E & M 5	155	134¾	132	132	-1
48¾	29¾	Weston Elec Instru 1	1	30¾	30¾	30¾	-⅛
110	100	Wheeling & Lake Erie	......	100	100	100	
43	27½	White Motors 2	3	31	30	31	-1
54¾	37¾	White Rock Min Spg 4a	1	44½	44½	44½	0
18¾	3¾	White Sewing Mach	4	3¾	3¾	3¾	+⅛
21	11½	Wilcox Oil & Gas	1	12¾	12¾	12¾	
11	5½	Willys-Overland	6	5¾	5½	5½	-⅛
72¾	51½	Woolw'th (FW) Co 2.40	38	61½	60	61	+⅛
169	87½	Worthington Pump	19	106	103	105¾	-⅛
98	78	Worthington P'p pf B 6	1	87	87	87	
81	67½	Wrigley (W) Jr 4	5	69½	69¾	69¾	+⅛
		—Y—Y—Y—					
32¾	12½	Yellow Tr & Coach	79	15¾	14¾	14¾	-⅛
47	32¾	Young Spring & Wire 2	3	36	36	36	0
		—Z—Z—Z—					
16¾	5¾	Zenith Radio	6	6	5¾	6	+⅛

Odd lots. *Ex dividend. †Ex rights. aPlus extras. bIncluding extras. cPartly stock. fPaid last year. hPaid so far this year. jPayable in stock. kCash or stock. tPayable when earned. uPayable 1-10 of a share in Class A stock quarterly.

FINANCIAL NEWS AND VIEWS

STEEL BARREL OUTPUT

Production of steel barrels during August totaled 553,842, against 617,420 barrels in July and 806,574 barrels in August, 1929, according to the Department of Commerce. August output was 39.6 per cent of capacity, against 44 per cent in July and 65.5 per cent in August, 1929. Shipments of steel barrels in August totaled 552,265, as against 621,091 and 809,860, respectively. For the first eight months of 1930, output totaled 5,464,628, against 5,847,773 in the corresponding 1929 period, while shipments were 5,457,373 and 5,837,538, respectively.

DAIRY PRODUCTION

More thorough culling of low-producing cows to prevent overexpansion of dairy production was urged in a dairy outlook report issued by the Department of Agriculture. The department states that substantial increases in the numbers of milk cows and heifers are now taking place and that when the disturbed conditions due to drought and business depression shall have passed, industry is likely to find itself overexpanded. Report says that only 10 per cent of the total butter fat supply of the country is produced in the drought area.

DIVIDEND PAYMENTS

Owing to the companies that increased their payments in the last half of last year and have continued them and even increased them this year, dividend disbursements in the current year will compare favorable with those of the preceding year. However, if business does not improve, the ratio of reduced and passed dividends to increased dividends will become more pronounced, and dividend results in 1931 will compare unfavorably with 1930.

BUSH TO EXPAND SYSTEM

The Bush Service Corporation, controlled by the Bush Terminal Company, has concluded negotiations to bring 26 long-established European distributing companies under American control of the Bush Service Corporation. The acquisition will give Bush Service more than 400 European offices, together with 900 additional appointed agents, and covers every country in Europe except Russia.

MOTOR INDUSTRY

Slackness in the motor industry, which is a large consumer of many products, has naturally been felt all along the line, leaving a wake of unemployment which is being emphasized because of similar conditions in other lines. Interests who have made a thorough investigation of the motor industry say leading authorities are not looking for any chance for the better until next year. It is admitted that much depends upon solution of the unemployment problem and other factors which enter the situation.

RADIUM COSTLY

Radium is the most costly mineral in the world. In order to find this valuable mineral tons of earth are sifted before a gram of it is discovered. In Czechoslovakia, 300 men employed in a chemical plant labored for eight years to produce an ounce of radium, which it is making at the rate of three and one-half grams a year, equivalent to one-eighth ounce and valued at about $2,500,000.

NEW ENGLAND TOBACCO

Prospects for cigar type tobacco on September 1 were for a crop totaling 159,636,000 pounds, according to New England crop reporting service, against 170,628,000 pounds forecast a month ago and 161,842,000 pounds harvested in 1929. In spite of a 7.4 per cent increase in acreage planted, outlook is 6.6 per cent less than a month ago and 1.4 per cent less than harvested last year.

West Virginia Gas Reports Sales Up

NEW YORK, Sept. 27.—West Virginia Gas Corporation, most recently acquired subsidiary of Appalachian Gas Corporation, sold 2,539,281,000 cubic feet of natural gas during the first seven months of this year, according to statement of the parent company. Acquisition of West Virginia Gas Corporation in July marked the sixth subsidiary and the eighth company to come within the scope of Appalachian Gas Corporation group in less than a five-month period.

Business Failures Decline in Week

NEW YORK, Sept. 27.—A moderate improvement in the commercial failure record is reported by R. G. Dun & Co. this week. The total for the week was 488, which, although well above the average for the season, is nine less than the 497 insolvencies reported last week. The total was 60 more than reported in the corresponding week last year, compared with a rise of 137 reported last week.

Havana Commercial Bank Closes Doors

The Banco Del Commercio, of Havana, Cuba, failed to open for business today. A statement issued by directors said that difficulties which can be solved shortly have forced suspension of operations.

Penney Company Inventories Down

NEW YORK, Sept. 27.—Inventories of J. C. Penney Company as of August 31, 1930, were substantially lower than those on the company's books August 31, 1929. Store inventories aggregated $45,017,000 against $46,346,000 on August 31, 1929, a decrease of $1,329,000 in spite of the fact that there were 148 more stores in operation August 31 of this year. Warehouse inventories of $12,464,000 compared with $13,506,000, a decrease of $1,042,000. Combined reduction in store and warehouse inventories as of August 31, 1930, was $2,371,000.

Michigan Steel's Offer 98% Taken

More than 98 per cent of Michigan Steel Corporation's common stock offering has been subscribed for. Common stockholders of record August 22 were offered the right to subscribe to one new share of common at $43 for each 10 shares held.

American Can Plans Honolulu Factory

American Can Company will erect a new combined can factory and warehouse at Honolulu at a cost of $1,600,000.

The 1930 output of cans for the pineapple industry is estimated at 306,000,000, or an increase of 60,000,000 over last year.

LUCKY GIRL
BY HAZEL LIVINGSTON

Attitude of Her Family Makes Cathie Sad

CHAPTER XXX

Cathie's mouth was wide open. She stared at her mother with round, unbelieving eyes. What was she saying? That Mrs. Hennessy, old Mrs. Hennessy next door, was gossiping about her and a divorce? Why it was silly . . . perfectly silly . . . as if she didn't have enough real troubles without this . . .

She said in a voice that was choked and shaking, "Mrs. Hennessy! I'd like to know how she knows about my affairs!"

"Through Lillian," Mrs. Paige repeated gently. "Lillian heard it in some way, and she came to her mother with the morsel to roll on her tongue, and you know Mrs. Hennessy. She couldn't wait to get over to me with it."

She sighed again, and straightened her hat that was slipping backwards as usual. She was beginning to feel more natural. There was no mistaking the guiltlessness in Cathie's still childish blue eyes.

"She makes me sick!" Cathie burst out. "And as for Lillian—" She broke off. She was going to add that Lillian had been to see her, trying to sell some diamonds, but what was the use of adding to the trouble? She decided not to mention it.

False Rumors

"But she's been very good to us, darlin'," Mary Paige said, conscientiously. "All the years of letting us use the telephone and one thing and another."

Cathie nodded. She couldn't think of anything more to say. For six months she had been waiting for this—for her mother to come to see her. Now she was here, and it was all spoiled. "Well, my husband isn't going to get a divorce, and we haven't had a cross word yet!" she finished.

Mary Paige's soft eyes filled. She reached in her purse for her best handkerchief—one that Cathie had given to her. For just a moment the stiffness seemed gone. "Just what I told her!" she said triumphantly.

Cathie reached for her own handkerchief. In a minute she'd have her head in her mother's lap, telling all about Chester, and the dreadful quarrels. But Mary Paige had turned to her other daughter. "And aren't you going to tell your news, dear? Cathie, there's good news, too. Ruth is—pshaw. I'm as bad as Mrs. Hennessy. A leaky faucet . . . Tell her, Ruth, before I do!"

Ruth flushed scarlet, then she half giggled and sat up very straight. "Oh, it's awfully soon to be telling it. . . . But Mr. Browning and I—you know, Phil Browning. You've heard me speak of Mr. Browning, Cathie?"

Mr. Browning! Just as if everyone that knew Ruth hadn't been hearing about him for three years!

"Well, Mr. Browning has received an appointment in the English department of the college, and he . . . well . . . he and I—"

Ruth to Marry

"They're going to be married," Mary Paige cut in. "Ruth and Mr. Browning!"

"We've decided to be married very soon. I'm taking ma to live with us, and we're going to rent the house furnished and put it up for sale."

"I hope you'll be very happy," Cathie said. She didn't know why it should be so embarrassing, why it should be so hard to talk to Ruth, who had been so close to her once, but it was.

"I'm coming to live with them so Ruth can take some special courses at the college herself," Ma volunteered.

"Yes. I feel I owe it to Phil," Ruth said. "I've had little enough education, goodness knows. Just normal. And Phil Browning is a college man. So I'm not going to be one of these STUPID wives!"

Cathie looked down at her hands, lying idle in her lap. Ruth's eyes were on her again, studying her dress. It was one of those "simple" chiffons that look inexpensive, and aren't . . . a blue-gray, with a bertha of some delicate ochre-colored lace that dipped low in back, like the long, trailing skirt. From the dress Ruth's eyes wandered to Cathie's hair, her light brown hair that looked golden now. And then she looked at the Persian rugs, scattered on the dark oak floor, at the beamed ceiling, and the log fire burning lazily . . . just for show, with the long windows on the balcony open to admit the afternoon sun and air . . . and the warmth that had welled in her heart for a moment turned cold again. Cathie had so much . . . she and Phil Browning would have so little . . . no simple chiffons, no Persian rugs for her on Phil's $1,800 a year . . .

Cathie Feels Hurt

"Show Cathie your ring, darlin'," Mary Paige was urging, and Ruth flushing dark red again, stuck out her hand, with the little diamond in its ornate white gold setting—(she didn't like it very much herself!)—and said: "Oh, YOU won't like it. It isn't anything like your emerald cut diamond!"

The bitterness in her sister's voice made Cathie wince. "It isn't the size that matters!" she said sharply.

"Oh, it's all very well for you to talk!" Ruth returned quickly. "You—you with everything!"

Cathie felt her eyes stinging with angry tears. She thought, hopelessly, "It's no use . . . we've lost each other . . . it's no use . . ."

It was a relief when they had gone, hardly tasting the tea and cucumber sandwiches that the Chinese lily had brought. It did not have the savor of the teas they had so often on the kitchen table at home . . .

Cathie sat alone by the tea table, in the gathering dusk, thinking it all over. Where did Mrs. Hennessy get the crazy idea about the divorce? . . . And Ruth and Ma coming like strangers to ask her about it . . . oh, that hurt . . . that hurt . . .

She poured herself another cup of tea, but it didn't help. She felt worse every minute. And then the door opened, and Gordon Moore came in, "Hello! Any tea left?"

"Lots!" Cathie sprang up hastily, wiping her eyes.

"Looking kind of low, Cathie."

Comforted by Gordon

She smiled, rather unsuccessfully. "Yes. Pretty low. Gordon Moore, I was never so glad to see anyone in my life." She took his hand, and held it for a second against her cheek.

"Why, what's the matter?" He was a little taken aback. Her curious frankness was something that he had not quite gotten used to. It made him feel that he was dealing with a child.

"Oh—nothing I could explain. Just low. Have a sandwich?"

"Lonely?" he persisted, studying her small, troubled face, thinking again of that first day, almost a year ago, when he had first wondered about her.

"No—no, my mother and sister were just here. They've been here most of the afternoon."

"Family fight?"

Cathie shook her head, staring into the cup of tea she had poured for sociability's sake. After awhile her chin quivered, and two large tears formed in her eyes.

"Tell me," he begged.

She shook her head again, struggling to keep back the fast flowing tears. "I can't tell it. There isn't anything to tell. Only we used to be . . . so close . . . all of us together, and now that I'm married, the . . . the things I have . . . have come between us. And they can't see that they really don't matter to me . . . all—this!" She made a wild gesture—the room, her gown.

The tears rained through her shielding hands. She lifted her streaming face and a ghost of a smile twitched at her mouth.

"You see, I really married to help them," she said. "I suppose that's what hurts so much . . . that in doing it I lost their love—"

He couldn't stand it. He couldn't stand it for another moment. He lifted her into his arms and held her close, comforting her, murmuring endearments he did not think he knew.

From the region of his shoulder her sobbing ceased. "Oh, I shouldn't let you . . . I shouldn't let you hold me in your arms. But it helps so! Oh, Gordon, if only it could have been you!"

(Copyright, 1930, King Features Syn., Inc.)

(To Be Continued Monday.)

Master Mysteries
By ARTHUR HOERL

The Mysterious 3-Z

WHAT HAS GONE BEFORE.

Anton Kasper, a small shopkeeper, is murdered while on a petting party. A mysterious person, signing himself "3-Z," writes to the newspapers admitting the crime. He tells of a second murder. Mae Ryerson, Kasper's companion, sticks steadfastly to her story of a man with "fish-eyes." Philip Armour is found murdered in a car near the scene of Kasper's death. The scene is a dead-end street. On one side is a farm house, on the other a second short street with three cottages, and beyond that the Kings Asylum for the Insane. The girl companion of Armour is found by the police and arrested. Belle Walsh, the girl, tells a story identical to that of Mae Ryerson. The police start an investigation at Kings Asylum. The chief clerk suggests a rollcall with both girls present. Floyd Esper, a paranoia case, escaped six months previous. A third murder is circumvented by the police. Floyd Esper is found and arrested. Faced by the two girls, they state positively he is not "3-Z." Esper is returned to Kings Asylum. Dale explodes the "mysterious papers" hoax. As yet not a single definite motive is uncovered. The rollcall at the asylum is without result. On the short street, near the scene of the second crime, a Mrs. Innes, discovered with a Dr. Hammel, tells of having been held up by "3-Z." This was prior to Kasper's murder. They escaped by driving off suddenly before the mysterious intruder could act.

Now Go On With the Story.

CHAPTER VI.

City Editor Bailey had a letter to show Dale when he arrived at the office. It was from 3-Z and purported to be his last. "Dear Sir, (it began)

"The last document NH 5-4-55 returned to us. My mission is ended.

"There is no further cause for worry. Anyone breaking the rules of the Supreme Council is marked for death. The thirteen men and the one woman were dismissed from the order for treason. They stole the documents mentioned and were using them for blackmail. But now they are all surrendered.

"Who am I? Not much. An ex-German army officer of the Wilhelm St. office, Berlin.

"Quiet your people and tell them 3-Z is no more.

3-Z."

"Well, I never knew a German to spell Wilhelm without the second 'l.' Inclined to be just slightly illiterate. He probably meant he's an ex-army officer and not an ex-German. All that stuff about papers is a lot of rot anyway. I think our Mr. 3-Z is finding the going a little stiff and decides to run to cover."

"Do you want to take this letter to Capt. Blake?"

"I wish you'd send it by messenger, chief—there are two important interviews I want to get in tonight. With this letter the police will have to move fast or Mr. 3-Z and his case will sink into oblivion before they catch him."

After he had written his daily story about the 3-Z case Dale went back to Brooklyn. He went first to the little home where Mae Ryerson lived with her mother. Because of the young woman's hysterical condition Dale went about his questioning in a very careful manner.

He felt certain she was withholding some important information and Dale had made up his mind to get it. It was more difficult than he imagined but finally after almost an hour the girl broke down and confessed the truth!

3-Z had not, as his letters had stated, and as she had steadfastly held, acted the perfect, courteous gentleman after killing Anton Kasper. There had been a great deal of space given in the newspapers to the fact that Mr. 3-Z was a gallant when dealing with the ladies who accompanied his victims on their last excursions.

This was now dispelled by the confession of Mae Ryerson. 3-Z, after committing murder, had deliberately, brutally and wantonly attacked her, and then led her, in a semi-dazed state, to the bus line. Under threat of death if she gave any sign, he rode with her to the elevated station and there disappeared.

Outside of the deaths themselves this was the most startling development in the mysterious case of Mr. 3-Z.

Robin Dale decided to keep the information to himself for a short period longer. He drove from the Ryerson home to that of Belle Walsh. He told that young lady what he had just learned from Mae Ryerson with the hope that she would confirm the same treatment at the hands of the murderer.

Miss Walsh was of the opinion that such was the action 3-Z was about to take when she started to pray. This fact, and the cross she wore, caused the man to desist. However, he warned her to make no outcry on the way to the bus line and he walked with her to that point and then disappeared.

It was after midnight when Robin Dale returned to his apartment on West Seventy-second street. He immediately called police headquarters and asked them to get in touch with Capt. Blake, wherever he was, and convey the message to him to call Dale's apartment.

Fifteen minutes later Capt. Blake was on the telephone.

"Hello, captain. Make yourself comfortable because it will take a little time for me to make this speech. I've finally gotten to the motive of this 3-Z case. Sex starvation, I think you'd call it."

And Dale went on to explain the result of his interviews with the women in the case.

"That certainly clears up some of the haze. I imagine you've got something else on your mind."

"Did you see the latest letter—came out in the late editions? It only confirms our suspicions about that document hoax. This last letter was evidently written without the deliberation he gave the others—rather as if he rushed to get it in the mail and call quits on the whole thing.

"The secret society reference is almost childish. He has misspelled a few words and shows a decided lack of knowledge of what he is writing about, especially that German officer bunk. He abbreviates strasse by writing it st.—it's always abbreviated str.

"However, we can almost forget all that twaddle now that the actual motive is apparent."

"Well, we have the motive, all right," said Capt. Blake, "but that might fit any one of a thousand persons in the vicinity of the crimes, and if we happened to take in a larger territory, we'd be years sifting through the suspects."

"That's true, captain—but I'm sure it isn't going to be as bad as that. While, in its general aspect, the case might fit any number of suspects, you'll find many of them eliminated by applying some of the truths we know about it . . . for instance, the use of the reference heading in one of the letters, the size of the revolver, the county clerk's stationery, the authoritative note in the letters, the type of literature the criminal reads, the fact that he is unmarried or separated from his wife, that he is unprepossessing in appearance or he would surely find some woman to interest herself in him without killing their escorts for that purpose . . . oh, there are a number of things, any one of which might fit any number of people but the combination of which surely must apply to only a very few. Out of such a few suspects it won't be difficult to pick the guilty man.

"I have some ideas where we can look for him, captain, but maybe you'd like to think it over tonight. Suppose we get together at your office in the morning ready for action?"

"Okay, Dale—but if you have any suspicions hadn't we better jump to it right now? He might get away."

"I'm afraid your man is too sure of himself to even attempt to go away. If he's gone you'll find it fairly easy to trace him. I wouldn't worry much about that.

"Oh, one other thing, Capt. Blake—we'd better have the young ladies along tomorrow in case our trail leads in the right direction. Okay, see you about 9 in the morning. Goodnight—I'll have one on you before I kick in, wishing ourselves luck."

(In what direction did Dale's suspicions point? Who worked at the County Clerk's office and got the fatal stationery? Could it have been an official at the postoffice, thus accounting for the mailing of the letters without apprehension? Can you figure out who might be guilty of the petter-murders? Read the solution in the Sun-Telegraph, a week from today.)

(Copyright, 1930, King Features Synd., Inc.)

SOLUTION TO

Who Killed Bob Adair?

By ARTHUR HOERL

Capt. Blake sat at the head of the table in the meeting room of the Adairs, shortly before 8 o'clock on the morning Gerald Adair was murdered. At his right was Robin Dale, behind him Jardin and two other of his men from headquarters. The Adairs were all assembled—even Dedrick and his wheel-chair—Augusta, Belfridge and his wife, Nancy, Suzanna . . . all but young Roderick.

Robin Dale rose and looked over their stoic faces. He addressed Blake as he began.

"This is a theory, Capt. Blake, but I'm afraid the only theory which can be made to fit the two crimes which have befallen in this household. Upon what I am about to say you can form no basis for arrest, but it is better that these people, here assembled should know that their secret is a secret no longer. Only their admission that what I will now tell is true will permit you to place the guilty under arrest . . . I fear they will not admit.

"The question of family honor is the moving force behind these crimes . . . a creed of honor so firmly rooted that the very creed condones even the killing of one who breaks its shackles. That is what Bob Adair did! He was on the verge of dishonoring the name of Adair! . . . even worse, bringing shame upon another Adair as well as himself!

"That other one was Nancy Adair!"

Dale paused. There was no sign from a single member of the band of Adairs. Only, across the face of Belfridge's wife, there crept a pallor which remained there the while Robin Dale spoke.

"The feeling that Bob Adair finally showed toward his brother's wife was reason sufficient for the first crime. All that was very simple . . . Gerald knew, and practically told us, in his crazy way. But who was the instrument of this honor-rimmed justice?

"Bob's own epitaph told the first part of the riddle, and that written for Gerald told the rest . . . each of the family came in turn, and the arrangement was as simple as A, B, C—for it was just that. A, the first, then B, and so forth.

"Augusta Adair was the first chosen . . . there was nothing criminal to her shooting Bob, rather was it the upholding of honor. Bob knew what the sentence had been, and he was waiting.

"Gerald, lacking something of the intelligence of the others, yet knowing their secret, would have explained if the second to sit in the judgement seat—Belfridge, that was . . . had not put him beyond power to speak." (*)

There was a long silence. What was Capt. Blake to do? How could he prove what Robin Dale had just set forth? The silence was shattered by the voice of Dedrick Adair.

"Wise men learn more from fools than fools learn from wise men. And what, captain of the police, are you going to do?"

As it turned out, Capt. Blake could do nothing at all.

(*) Two years later Robin Dale's entire theory of the Adair crimes was confirmed by Nancy Adair, who finally, a nervous wreck, escaped from that house of terror. Every detail of Dale's explanation was corroborated. Peculiarly enough, Augusta Adair's testimony was worthless because it could not be used against her husband. Early in 1930 Belfridge Adair was placed in an asylum for the violently insane from which, the doctors state, he will never come forth.

Copyright, 1930, by King Features Syndicate, Inc.

NOTED POET TALKS ON RADIO TONIGHT

The Loudspeaker

Rivers Give Tunes.
McNamee Blunders.
Altrock Grateful.
Show at Garden.

—By LOUIS REID

NEW YORK, Sept. 27.—Most of the successful songs of the world are concerned with rivers, romance and roses. And the saddest of these are the river tunes.

Louis Reid

The Mississippi, the Swanee, the Shannon, the Danube, the Rhine, the Volga, the Saskatchewan, only heaven and Damrosch know how many more have ever given to the tunesmiths the tearful eye and the drooping mouth. And the crying continues and will continue, in all probability, until the last songwriter is gathered to his fathers.

It may be that musical inspiration is found in the slow and majestic flow of the rivers, or in the eternal lapping of their waters, but I have a notion that it really lies in the names and the romance that have been given them by man. The most singable names are those of rivers, and any song written of them which possess a fairly ingratiating melody and a heart throb or two is bound to be successful.

Money Flows From River Songs

Were I to open a song shop tomorrow, my first task would be to find a good song about a river, knowing that when my search was finished I could retire to a carefree senility at—what is the name of that French resort, Jenkins, that is now the vogue? Oh, yes; Juan les Pins. Just a doddering but contented dodo at Juan les Pins.

The embarrassments of the high priests of the microphone have ever been a fruity subject of research. Of all the army of the ether, the attention-callers can probably show the most embarrassing moments. Graham McNamee, of course, has had his share, particularly in his early days when he used to report for work in the old WEAF studio in lower Broadway.

McNamee recalls one incident of those days. Upon announcing a vocalist he turned to converse with friends in the studio. Someone passed and left the door ajar. McNamee yelled:

"Please close the door."

Instantly there was a clamor of voices.

"Mac," they said, "that went out on the air."

The announcer had forgotten to throw a switch.

McNamee Spoke Out of Turn

McNamee turned to, rectify his error, but another staff announcer shoved his head through the door and shouted:

"Mac, that went out on the air."

He was visibly purturbed by this time. He shouted at the intruding announcer,

"Shut that door or I'll break your neck."

That, too, went out on the air. Radio fans flooded the mail to inquire whose neck McNamee had threatened.

One time during a world series McNamee casually mentioned to a huge network,

"I guess I'll be heading back to Pittsburgh tonight. I hope that hotel has a room reserved for me."

McNamee did go back to Pittsburgh that night and arrived to hear an irate hotel manager berate him. Pittsburgh ear-cuppers had assumed the responsibility of checking his reservation, and the hotel manager was forced to keep his telephone operators overtime answering irritating queries.

Of all the mail McNamee has received during his seven years on the air, he prizes most a letter from Nick Altrock, the baseball clown. It read in part:

"Gramm Mackamee, dear sir and etc:

"I want to thank you for broadcasting me on your radio set as I have never been broadcasted before and didn't realize what a pleasure it was. Me and my partner, Al Schaedt, which is a name you spell the best you can, are both deeply grateful, but I think I am the most considerate.

"Al and me both worked hard to amuse these forty-five thousand people who had been sitting in the rain for three hours waiting for the sun to do something bright. I thought Judge Landis would fall out of his seat when I was swimming from second to third base.

"I want to repeat that I want to thank you again in the first place. My partner, which is still Al Schaedt, also wants to thank you, if possible.

"Yours on the dotted baseline, (Signed) "Nicholas Altrock."

A Big and Busy Week on the Eyes

It has been a big and busy week on the eyes at Madison Square Garden. All the vast array of radio phenomena from receiver which can record broadcast programs, talking pictures in the making, microphone artists performing in all the fabled privacy of a gigantic goldfish bowl, to robots that start and stop cars were exhibited.

(Copyright, 1930, King Features Syd., Inc.)

Dies 41 Days After Having Back Broken

Forty-one days after his back was broken, Joseph Rumbaugh, 27, a stoneworker, of East Brady, Pa., died late yesterday in St. Francis Hospital. While in the employ of the Pittsburgh Limestone Company, at Taylor, Pa., he fell 40 feet from a scaffold, August 16, according to the coroner's report.

Saturday, Sept. 27.

4:30 P. M.
KDKA—Merry Makers.
WCAE—Mellow Melodies.
KQV—Children's (cont'd).
4:55 P. M.
KDKA—Baseball scores.
5:00 P. M.
KDKA—Music.
WCAE—National Amateur golf championship.
KQV—Organ School.
5:15 P. M.
WCAE—Stock quotations.
5:25 P. M.
KDKA—Baseball scores.
5:30 P. M.
KDKA—Stocks.
5:30 P. M.
KDKA—Stocks.
WCAE—Tampa, the Magician.
WJAS—Jack Baird and his Jesters of Rhythm.
KQV—Academy of Music.
5:45 P. M.
KDKA—Good News.
WCAE—Recordings.
5:55 P. M.
KDKA—Sport review.
WCAE—Baseball scores.
KQV—Baseball scores.
6:00 P. M.
KDKA—Westinghouse Band.
"Song Without a Name."
Overture of Overtures ..... Panella
Red Bird, "The Indian's Bride" ..... Reed
The Gliding Girl ..... Sousa
For All Eternity ..... Mascheroni
Cornet Solo
American Sketch—Down South .....
Middleton
Song Without a Name ..... Russell
Babette ..... Herbert
Royal Bridesmaid ..... Canto
Life in the Wild West ..... Gordon
The Cricket's Serenade ..... Bendix
Shadow Dance from "Dinorah" ..... Meyerbeer
The Cathedral of Learning ..... Rinaldo
WCAE—The Jameses.
WJAS—Studio program.
KQV—Hollywood Orchestra.
6:15 P. M.
WCAE—Black-Gold Orchestra.
6:25 P. M.
WCAE—Baseball scores.
KQV—Weather.
6:29 P. M.
WJAS—Baseball scores.
6:30 P. M.
KDKA—Band (cont'd).
WCAE—Black-Gold Orchestra.
WJAS—Virginia Krieg, soprano, and accompanist.
6:45 P. M.
KDKA—Floyd Gibbons.
WCAE—Uncle Abe and David.
WJAS—Tom, Dick and Harry.
7:00 P. M.
KDKA—Amos 'n' Andy.
WCAE—James Hayden, baritone; Ralph Federer, pianist.
WJAS—Jan Garber's Orchestra.
7:15 P. M.
KDKA—Colonial Tellers.
"Old Refrain."
Colonial Song ..... Grainger
Old Refrain ..... Kreisler
Legende ..... Friml
Love Has Wings, from "Sari" ..... Kolman
Mendelssohn's Spring Song
WCAE—Popular piano duo.
7:30 P. M.
KDKA—Fuller Man.
"A Long, Long Trail."
Beyond the Horizon ..... Ensemble
Am I Blue? ..... Orchestra
A Cottage Small by a Waterfall ..... Baritone solo, Earle Spicer
Medley, from "Good News"
If You're Not Kissing Me
Gee, But I'd Like to Make You Happy ..... Orchestra
One More Waltz ..... Orchestra with Baritone Interlude
Medley of Southern Songs ..... Quartet
Out of Breath, from "Garrick Gaieties" ..... Orchestra
A Long, Long Trail ..... Baritone solo, Earle Spicer
Say "Oui," Cherie ..... Ensemble
WCAE—Weather; Phil Spitalny's music.
WJAS—Ed and Ed and guitars.
7:45 P. M.
WJAS—Jack, Jill and Boots.
8:00 P. M.
KDKA—Dixie Circus.
"New Act Introduced."
A new act will be introduced during the performance of the Dixie Circus to be presented.
Joe still wants Jack to clown, despite the accident in the last performance. Kelly, a friend of Jack's, wants to clown, so they plan a double act. Kelly will do a clown song in the old-fashioned way with Jack affording comic relief, and the dog, Rinx, pretending to sing also.
WCAE—Maj. Bowes' Family.
WJAS—American Legion Mixed Quartet, Sewickley Post No. 4.
The American Legion Mixed Quartet of Sewickley Valley Post No. 4, will broadcast 15 minutes of vocal music. This quartet consists of four of Pittsburgh's leading singers, Thelma Pyle, soprano; Jessica O. Hayes, contralto; Aden Lowther, tenor, and George Wootton, baritone. Miss Miriam Kirkell is the accompanist. This program is dedicated to the coming appearance of the United States Navy Band in Sewickley under the auspices of the Sewickley Valley Post No. 4 of the American Legion.
8:15 P. M.
KDKA—The Wonder Dog.
"The Days of the Cave Man."
Listeners will be whisked in a second back to the days of the cave man in the Rin Tin Tin Thriller.
Rin Tin Tin and his master, a modern young man, suddenly find themselves in the heart of a great forest that existed in those early days of the world. The young man falls in love with Lightfoot, daughter of the chief of the Oak tribe, and introduces into the life of the cave men all the science of modern warfare.
There is a thrilling battle between the cave men of the Oak and Shell tribes and to climax the story the young man and his dog bring about the downfall of the great cave tiger.
WJAS—Ukelele Pat Haley.
8:30 P. M.
KDKA—Apex Travelers.
"Little White Lies."
Give Yourself a Pat on the Back ..... Gee, But I'd Like to Make You Happy
Travelin' Alone
Black Eyes
Little White Lies
Dancing with Tears in My Eyes
Just a Little Closer
Get Happy
WCAE—Family (cont'd).
WJAS—Johns-Manville program.
KQV—Saturday Knights.
8:45 P. M.
KDKA—The Pickard Family.
"The Bucking Mule."
Bill Cheatham
Little Brown Jug ..... Pickard Family
School Days
Vocal solo, Ann Pickard
Polly Put the Kettle On
Jewsharp solo, Dad Pickard
Cowboy's Lament
Vocal solo, Bubb Pickard
Sweet Bye and Bye
Harmonica solo, Dad Pickard
Old Rugged Cross
The Bucking Mule ..... Pickard Family
WJAS—Wallace Silversmiths.
Harry Salter, orchestra, soloists.
9:00 P. M.
KDKA—Edwin Stanley Sedar, organist.
WCAE—Address by A. E. (George Russell), Irish poet, painter.
WJAS—Hank Simmons Show Boat.
"The Village Postmaster."
Presenting "The Village Postmaster," by Alice E. Ives. The cast follows:
Seth Huggins—The postmaster ..... Hank Simmons
John Harper—in love with Miranda ..... Happy Jack Lewis
Ben Dixon—a political Hessler ..... De Witt Schuyler
Ebenezer Todd—a bachelor ..... Joe Carroll
Tom Huggins—the Huggins' bad boy ..... Frank Miller
Reverend Gibbs—the minister ..... George Morris
Fuzz—a farmer ..... George Spelvin
Miranda Huggins—a daughter of Seth ..... Marybelle
Mary Borden—whom nobody knows ..... Jane McGrew
Samantha—Seth Huggins' sister ..... Ma Simmons
KQV—Knights (cont'd).
9:30 P. M.
KDKA—Dutch Minstrels.
"Don't You Believe It."
When You Know You're Not Forgotten ..... Tenor solo, Harold Branch
Don't You Believe It ..... Novelty solo, Carson Robison
Old Black Joe ..... Quartet
Pretty Dandamone ..... End song, Paul Dumont
At the Bottom of the Deep Blue Sea ..... Bass solo, Harry Donagh
Cannon Ball Rag ..... Orchestra
Just Because She Made Dem Goo Goo Eyes ..... End song, Al Bernard
WCAE—General Electric program.
"Soldiers' Chorus."
Battleship Connecticut ..... Fulton
The Spirit of the Purple ..... Pryor
French Canadian melodies ..... Laurendeau
Badinage ..... Herbert
Soldiers' Chorus from "Faust" ..... Gounod
The Whistler and His Dog ..... Pryor
Over There
WJAS—Show Boat (cont'd.)
KQV—News flashes; Dick and Ray.
10:00 P. M.
KDKA—Fred Starr and Al Glaser.
WCAE—Lucky Strike Dance Orchestra.
WJAS—Chicago Variety program.
KQV—The Show Boat.
10:15 P. M.
KDKA—Broadway Lights.
"One More Waltz."
Lightnin' ..... Pollock
I'm Yours, from "Leave It to Lester" ..... Green
One More Waltz ..... McHugh
Nobody's Fault ..... Lewisohn
Always in All Ways, from "Monte Carlo" ..... Harling
Steppin Along ..... Kernell
10:30 P. M.
KDKA—Miniature Theater.
"The Line of No Resistance."
"The Line of No Resistance," a one-act play by Percival Wilde, is the next of the Miniature Theater presentations.
In this play Mr. Wilde takes the situation of a wife who discovers that her husband is about to elope with another woman, and by a very unexpected attitude solves the problem by making both her husband and the other woman see that they really do not want to run away with each other after all.
WCAE—Lucky Strike (cont'd).
WJAS—Jesse Crawford, Poet of the Organ.
KQV—New China Orchestra.
11:00 P. M.
KDKA—Sports review; weather.
WCAE—Weather; baseball scores.
WJAS—Jan Garber's Orchestra.
11:15 P. M.
KDKA—Home Radio Club, James W. H. Weir, chairman.
11:25 P. M.
KDKA—Special program to explorers of the world; Vincent Lopez Orchestra.
11:30 P. M.
WJAS—Gene Dennis.
12:00 Midnight.
KDKA—Messages to the explorers.

TONIGHT DANCE MUSIC

6:00—KQV—Hollywood.
7:35—WJAS—Spitalny.
8:30—KDKA—Travelers.
KQV—Knights.
10:00—WCAE—B. A. Rolfe.
WJAS—Variety.
KQV—Jimmie Carr.
10:30—KQV—New China.
11:00—WJAS—Jan Garber.
11:25—KDKA—Vincent Lopez.

We Now Present
By DARRELL V. MARTIN,
Radio Editor.

George Russell, Irish poet known to literature as "AE," is to discuss "Philosophy of World's Civilization" over WCAE at 9 o'clock tonight. Another good WCAE feature is the Capitol Theater Family direct from the Radio World's Fair in New York at 8 p. m. Pat Haley, Pittsburgh boy who has made good on several national radio programs and now occupies a responsible position on the staff of WTAM, is to return to his "Alma Mater"—WJAS—for a 15-minute recital at 8:15. The Soldiers' Chorus from Charles Gounod's "Faust" is on the 9:30 concert of General Electric over WCAE.

Pat Haley

* * *

LOPEZ GUEST WRITER

Vincent Lopez, orchestra maestro, is our guest columnist today. Vincent pens impressions of people he has met about the studios, as follows:

Jessica Dragonette is one of the most intellectual stars we have. Her mentality is above the average. She is one of the best read woman stars in radio. Really very psychic and far above the average woman radio star. She's a great reader and philosopher.

George Frame Browne is a very quiet character, but a real character artist who feels his part. There is no one who can do character better than he can. I had a radio broadcast with him at WOR in "Main Street Sketches." He is a marvelous man to work with and really knows his business.

Ernie Jones and Billy Hare—good fellows, great to work with, love their work and enjoy getting new material from their radio audience. Two opposite characters—one dignified and one always joking. One with a great sense of humor and one very conservative. Two artists who have enjoyed great popularity and are still wearing the same size hat.

Floyd Gibbons—one of the brainiest men on the air, who has a great command of the English language, whose diction is perfect—has the fastest thinking brain in radio.

A very sweet character—Graham McNamee—sounds boisterous but really very reticent. Loves his work, inclined to be excitable in his announcing but really has perfect control. Does this boy like airplanes?

Last year's diction medal winner—Milton J. Cross—is very conservative and a master of the English language . . . a great favorite with the high brow audience. Reads all the time.

Two girls who are coming to the front very rapidly, really very shy, and who are always endeavoring to introduce something new, two artists that Pittsburgh should be proud of—are the 20 Fingers of Sweetness.

I'm sorry that John Young, my favorite announcer, is not coming to the Pittsburgh Radio show. He has the most human voice on the air and can take a sponsored account and make it sound personal.

Don Bestor—a gentleman, a scholar and a master of his art—sorry I will not be here to welcome him back to Pittsburgh.

My favorite broadcast—Amos and Andy. I would gladly neglect my best girl friend to listen to them. "Would you?" she said.

Rudy Vallee, the boy with the soul in his voice and America's favorite crooner.

And so you'll understand this is "Lopez speaking."

Vincent Lopez

TEN BEST BETS
By RADIO REX.

6:00—KDKA—Westinghouse Band.
7:30—KDKA—Fuller Man.
8:00—WCAE—Capitol Family.
8:15—WJAS—Pat Haley.
8:30—KQV—Saturday Knights from WLW.
9:00—WCAE—AE (George Russell), Irish poet.
9:30—KDKA—Dutch Minstrels.
WCAE—General Electric.
1:00—KDKA—Miniature Theater.
WJAS—Jesse Crawford.

Outside Stations

11:00 P. M.
KYW (1020-294) Chicago—News; "State Street."
WLW (700-428) Cincinnati—Cadena con-cert.
11:15 P. M.
WJR (750-400) Detroit—Talking program.
11:30 P. M.
NBC SYSTEM—Abou N. Ansr to KYW WMAQ KWK WDAF WKRC WSM WBAL WTMJ WOAI KSTP WEBC WFAA KPRC WRV WMC WSMB WJR WJDX WHAS WLW KTHS KFAB.
11:45 P. M.
KYW (1020-294) Chicago—Wayne King's orchestra.
12:00 M.
WJR (750-400) Detroit—Meditations.
WLW (700-428) Cincinnati—Variety; Gray-stone orchestra.
12:30 A. M.
KYW (1020-294) Chicago—Sutable's orch.
12:30 A. M.
WJR (750-400) Detroit—Wayne King's orchestra.
WHK (1390-216) Cleveland—Crystal Slipper orchestra.
1:00 A. M.
KYW (1020-294) Chicago—Panico's orchestra, Gerun's orchestra.
WENR (870-345) Chicago—Dance frolic (2 hours).
WHK (1390-216) Cleveland—Organ.
WJR (750-400) Detroit—Song frolic.
WLW (700-428) Cincinnati—Grayson orchestra, Dreamweavers.
WTAM (1070-280) Cleveland—Melodies, Tabor music.
1:30 A. M.
WJR (750-400) Detroit—Dannberger's orchestra.
2:00 A. M.
KYW (1020-294) Chicago—Gerun's orch.
WJR (750-400) Detroit—Berzin's Vagabonds.
WLW (700-428) Cincinnati—Castle Farm orchestra.
2:30 A. M.
KYW (1020-294) Chicago—Panico's orch.
3:00 A. M.
KFI (640-468) Los Angeles—Midnight Frolic.

(Copyright, 1930.)

TUNE IN TO-NIGHT
ON A PROGRAM OF
Beautiful Music

A program of beautiful music, rich, mellow, appealing, will be broadcast tonight at 7:15 from KDKA.

It is the weekly program of The Colonial Trust Company, which has been called "the program beautiful." It is played by the only string choir on the air.

Speaker:
JOHN W. CHALFANT
Vice President in charge of Trusts of The Colonial Trust Company

There will also be a Colonial Trust radio broadcast Monday morning at 11:45, from KDKA. Miss Ella Graubart, a Pittsburgh attorney, will speak on a subject especially interesting for women.

* * * *

Tune in . . . tonight . . . and Monday morning.

KDKA
7:15 P.M.

The COLONIAL TRUST *Company*

414-416 Wood St. 317 Fourth Ave.
314-318 Diamond Street

PITT, TECH SET FOR GRID INAUGURALS

SUN-TELEGRAPH SPORTS

BEST IN PITTSBURGH — SATURDAY, SEPTEMBER 27, 1930 — THIRTEEN

JONES, HOMANS IN FINAL

SPORT COMMENT
by JAMES J. LONG

Redbirds May Beat A's. Stronger on Attack. Macks Below 1929 Form.

Grid Customs Endure. Signs Favorable to Ens. Heavy Boxing Losses.

IMPETUS OF DRIVE HELPFUL TO CARDS

THE FACT THAT the pennant victory of the Cardinals, though not clinched until two days before the close of the season, had been assured for a sufficient length of time in advance to take much of the strain off the Redbirds and save them from the tertific pressure that a neck-and-neck race right up to the finish line would have involved, ought to help the National League's chances not a little in the world series. When the flag fight was practically a deadlock among three clubs a little more than a week ago, and it looked as if the winner would remain in doubt until the last minute, the danger loomed that the older league might again have to send a worn-out team into the title stakes. But now there is promise that that handicap will be escaped when Gabby Street begins his battle of wits with Connie Mack in Philadelphia next Wednesday.

Connie Mack.

With that obstacle to success removed, there is a prospect that the Cards will have a good fighting chance to win the series. In fact, on their form since August 1, as compared with what the A's have shown for the same period or for the season, there is reasonable ground for the opinion that the Missourians, with a fair share of the breaks, will succeed in bringing the world honors back to the National League.

SPARED THE STRAIN that took so much out of the Heydler pennant winners in recent years before they went into the post-season competition, the Cards may be helped, rather than harmed by their great rush down the stretch. On the principle of a stone rolling down hill, a ball club gathers momentum in a drive of that sort, and the impetus gained by the Redbirds may serve to carry them right through to victory in the big series.

From August 1, when they were below the .500 mark and tied with Pittsburgh for fourth place, until they clinched the pennant in the second game of the final series with the Pirates, Street's fighters made the sensational record of winning 43 games while losing only 12. That means they traveled at the whirlwind pace of .782, strongly reminiscent of the Boston Braves' great finish in 1914, and a club that has won practically 80 per cent of its games over a period of eight weeks is not likely to be stopped easily.

BESIDES, THERE IS reason to doubt that the A's are as strong as they were last year, or as strong as the Yankees were in the preceding two seasons. They were not so impressive at several stages of the campaign and had difficulty in holding their own with strong clubs like the Senators and Yanks.

Gabby Street.

Neither has their attack measured up to that of the National League champions. Simmons, Cochrane, Foxx and Miller have been their only .300 hitters, whereas all of the St. Louis regulars and reserves except Bottomley and High have batted above that figure. So has the St. Louis club as a whole, while the A's never got far above .290, running generally about 20 points below the Cards.

THAT INDICATES QUITE a difference in collective punch. Hitting against pitchers of the rare caliber of Grove and Earnshaw is another thing again, it is true, but these two can't pitch every day any more than Simmons, Cochrane and Foxx can be at bat all the time, and besides the A's are not likely to run up any huge batting figures against Grimes, Hallahan, Haines, Rhem and Johnson. The Mackmen's strength is mainly in their defense. You can't win ball games without runs, and the Cards figure to make a better run average than the American Leaguers.

EVERY MAN IN the St. Louis lineup is fast in addition to being a good hitter, and the fact that Bottomley is the only left-hand batter used when a left-hand pitcher is faced will not make things any easier for Grove or Walberg. There are said to be spots that Grove doesn't like. For instance, though starting 32 games this year he started only twice against the Yankees and did not begin a game against them after April 22. Perhaps the Cards will prove another of those spots.

Neither do the Redbirds suffer by comparison in a fielding sense. Their infield is unquestionably better than Philadelphia's, their outfield is at least as good except in left, and they have a first-class catcher in Wilson even though he is not the equal of Cochrane. The only positions in which the A's hold the edge are those filled by Simmons, Cochrane and Foxx, and Foxx's superiority over Bottomley is only in hitting. Add the sparkle, dash and fighting spirit that the Cards possess, and there is a combination that has a fine chance to bring home the victory overdue for a league that has won only one game in three years.

THEY MAY CHANGE the rules of football but the human customs remain the same. Hope that springs eternal in the football breast differs little in 1930 from that of 1890. Then, as now, they had "September champions." Before the season opened they could see nothing but success out ahead. And then, as now, they were just as full of alibis at the finish.

Bob Higgins

That there is nothing new in statements now being issued as the 1930 season begins is shown by a glance at some old issues of "LaVie," college year book of Penn State, where Bob Higgins brings in a new coaching regime this fall.

"WITH MANY OF the old men back we have every right to expect that the coming season will be one of advancement," says the 1894 book. "With hard, conscientious practice, the team of 1894 should meet with nothing but success. We claim first place in colleges of our class for 1893, for no college in the country, taking size into consideration, had a better record than ours. It is much to be regretted that we were unable to meet the Princeton, Naval Academy and Cornell teams." Many a college will this November bewail the fact that it had no chance to play another team being hailed as national champions. And many are the schools that expect "the new season will be one of advancement."

NINE YEARS LATER "LaVie" reports that "the season of 1902 was the most favorable one in the history of the college. We faced the opening of the year with a feeling of uncertainty and dread. The new material might develop good men and might not. Any real practice was impossible before the eighteenth. The first game was with Dickinson Seminary and the Williamsport boys gave our team a good hard practice.

"The second game, with W. U. P. (now Pitt), was a good game, th. Western boys having come with a determination to score if possible. Happily for us, they failed to attain their object. The game with University of Pennsylvania we would rather not say much about. It might be described with the well-worn sentence, 'the team played well,' provided you read between the words. We should have won, but did not, and that is all we care to say." And at the end of the

(Continued on Page Fourteen)

DUKES DEFEAT TEACHERS, 27 TO 0

Love!

LAST NIGHT'S LINEUP.

Duquesne—27.		Slippery Rock—0.
Dudzak	L E	Morgan
Reitcher	L T	Wilson
Ammon	L G	Taylor
Silvestein	C	Waldie
Ducatbo	R G	Ralston
Donahue	R T	Miles
Abele	R E	(C) Gill
Devinney (C)	Q	Melmon
Christina	L H	Mills
Charko	R H	Mehringer
Paulina	F	Cutalo

Score by periods:

Duquesne	0	14	6	7—27

Touchdowns—Burns 2, Christian, Benedict.

Goals after touchdown—Kovalchick 3 (placement).

Missed goal after touchdown—Devinney (placement attempt).

Substitutes—Duquesne: Sepsi, Murphy, Kemp, Clark, Kovalchick, Abele, Lalli; Ferrare, Benedict, Burns, O'Donnell, Donahue, Transbley, Venerl, Sullivan, Fehr, Barrett, Todd. Slippery Rock: Flister, Schultz, Davies, McFadden, Grubel, Johnson, Kerr, Westlake, Risner, Allen, Aird.

Officials—Referee, E. E. Goodwin; umpire, H. J. Blum; linesman, S. A. McFarland.

By HARRY KECK,
Sports Editor.

With Duquesne University's 27-0 victory over Slippery Rock Teachers' College at Forbes Field last night entered into the records, the Bluffites have two of their battles out of the way and will sit back and rest as Pittsburgh's two other college elevens pry off the lid this afternoon. The Dukes ushered in their season Friday night a week ago with a 7-0 defeat by the strong West Virginia University eleven, also in a night game.

The University of Pittsburgh Panthers make their first appearance in the Stadium this afternoon in a tuneup contest with Waynesburg (Pa.) College, which last Saturday lost, 7-0, to Slippery Rock. Last season, Pitt also opened with the Yellow Jackets and romped off with a 53-0 victory.

While Pitt is monopolizing the local limelight, Carnegie Tech makes its season's bow at Buffalo against the University of Buffalo eleven. This contest also is regarded in the light of a practice test for the locals.

EYES ON HELLER

Principal interest of the fans at the Stadium today will center about the exploits of the highly-touted Warren Heller, sophomore halfback star from Steelton, Pa., whose work during the training season has been of such a sensational nature that he has been able to crowd the veteran Whitey Walinchus out of a starting berth. He will be paired with Josh Williams. Capt. Eddie Baker will be at quarter and Jim Clarke at fullback when the starting signal sounds at 2 o'clock, rounding out one of the lightest backfields in Pitt history, averaging less than 170 pounds.

With the exception of Allegheny College, of Meadville, all of the college teams in the tri-state district will be in action over the week-end. The Methodists do not open their season until next Saturday.

W. VA. TEAMS CLASH

West Virginia and West Virginia Wesleyan put on their annual state classic at Morgantown today with the Mountaineers, as usual, the favorites. The tie with Broaddus last week didn't help Wesleyan's prestige, although it may serve to bring up the team to a fighting pitch today.

At Lewisburg, Pa., Geneva College, of Beaver Falls, meets a formidable foe in Bucknell, with the Bisons favored to take over the Covenanters. Geneva started off on the right foot last week by nailing St. Vincent, but will find in Bucknell a veteran tried foe.

Bethany assists in the opening ceremonies at Washington, Pa.,

(Continued on Page Fourteen)

Probable Lineups

Pitt.		Waynesburg
MacHurdo	L E	Lafferato
Lemler	L T	Berry
H. Morris	L G	Wiley
Daugherty	C	Cummings
Lewis	R G	Zaninelli
Tully	R T	Elliott
Hirshberg	R E	Mayo
Baker (C)	Q	Lehr
Williams	L H	Porter
Heller	R H	Fatsch
Clark	F	Headley

Officials—Referee, Friswell, Princeton; umpire, Stark; linesman, Cadigan, Syracuse; field judge, Robb, Penn State.

Carnegie Tech.		Univ. of Buffalo.
Rosenzweig	L E	Yandel
Highberger	L T	Carson
Dreshar (C)	L G	Smith
Durante	C	(C) Bush
Sample	R G	Mauch
Fletcher	R T	Olsen
L. Flanagan	R E	Kennedy
McCurdy	Q	Wellenberger
Grayson	L H	Malanowicz
Karel	R H	Schorr
Morbito	F	Beyer

West Virginia.		W. Va. Wes.
Joseph	L E	Watson
Lough	L T	Sharp
Lewis-Gordon	L G	Uttes
Plaster	C	Edmondson
Brown	R G	Sarge
Mackey	R T	Scatafore
Sortet	R E	Hagerdon
Scholsky	Q	A. Bachiet
Doyle	L H	Battles
Bartrug	R H	Standorn
Dotson	F	Beveridge

Average weight of West Virginia team, 181 pounds; average weight of Wesleyan line, 178 pounds; average weight of West Virginia backs, 170 pounds; average weight of Wesleyan backs, 175 pounds; average weight of West Virginia team, 178.5 pounds; average weight of Wesleyan team, [illegible] pounds. Referee—Dan B. Daugherty, Penn State. Umpire—Dan B. Daugherty, W. & J. Linesman—Fred J. Crellon, Dartmouth. Field judge—W. L. Dunn, Westminster.

Wash-Jeff.		Bethany
McNeil	L E	Dodrill
Leavine (C)	L T	Hopkins
Cochrane	L G	Mann
Ringey	C	Fisher
Dumas	R G	Hopkins
Kelly	R T	Butterworth
Harris	R E	Ewalt
Shaffer	Q	(C) Karsadas
Smith	L H	F. Corsini
Rush	R H	Dice
Wilson	F	Jenkins

Believe It Or Not By RIPLEY

(On request, send with stamped addressed envelope, Robert L. Ripley will send proofs and details of anything depicted by him in these cartoons.)

The EVER-RAINING LAND!
La Guayra — on the Rio Parana - Paraguay
WHERE RAIN HAS BEEN FALLING
UNCEASINGLY FOR MILLIONS OF YEARS
LOMAKIN — of Moscow.
BET HIS BOOTS — and lost!
SO HE WAS OBLIGED TO EAT THEM
A. SEALE
IS SUPERINTENDENT OF THE AQUARIUM IN SAN FRANCISCO
PROF MITTER, of Austria
WALKS ON THE WATERS
— with shoes of his own invention
© 1930, King Features Syndicate, Inc., Great Britain rights reserved.

EXPLANATIONS OF RIPLEY'S CARTOON OF YESTERDAY: THE BURNING SEA OF SANTORIN—Santorin is the name of a group of islands forming a part of insular Greece. The islands are merely a circular range of volcanic peaks, encircling an active crater which is submerged in the sea, forming a bay about 900 feet deep. The bottom of this bay is perpetually on fire, and minor eruptions occur with great regularity. There was an eruption in 1866, when flames 25 feet high issued from the sea, and ashes rose to a height of more than 5,000 feet. This constitutes one of the oddest examples of volcanic activity on record. THE ORIGIN OF "HURRAH"—Hu Raj (Hurrah) is Ukrainian in origin. It was in this country, known as Little Russia, that the curious outlaw organization named Cossacks (Free Men) came into being in the sixteenth century, and this was their favorite war cry. The literal translation of "Hu Raj" is "Paradise." THE STOLL FAMILY OF FORT BRIDGER, WYOMING—George Stoll was born April 20, 1867, when Fort Bridger was in Utah territory. William Stoll was born April 13, 1868, in the same place and house, after that land lying east of the Wasatch Range was surveyed into Dakota territory. Lizzie Stoll (Kirkendall) was born June 8, 1871, in the same house but in the territory of Wyoming, this territory having been established July 25, 1868.

TOMORROW—SEVENTY-FIVE TIMES AS RICH AS FORD.

CARNEGIE SET FOR BUFFALO

By JESS CARVER,
Staff Correspondent.

BUFFALO, N. Y., Sept. 27. — Prohibition notwithstanding, a hefty consignment of Scotch was run into this metropolis today. Said Scotch will be used in enlivening and christening the 1930 gridiron season, which gets under way this afternoon as Carnegie Tech and the University of Buffalo pit their respective varsity elevens against each other in the Bisons' stadium.

The Carnegie squad, under the expert chaperonage of Clarence (Buddy) Overend and Coaches Waddell and Steffen, arrived here at midnight after a fast run from Pittsburgh. The boys were tumbled from their drawing room and chair cars and taxied to the Hotel Statler where Tech headquarters have been established.

ROYAL WELCOME

Buffalo is prepared to tender the Tartans a royal welcome as far as the civic fathers are concerned. What the local footballers have in store is another matter

Mayor Roesch yesterday issued an official proclamation, urging local citizens to cooperate with the university in its home-coming program, which not only celebrates the eighty-fourth year of its existence, but brings to the city the nationally famous Tartans of Carnegie.

The University of Buffalo this afternoon will boast a hefty line and a fast and rangy set of backs, including Eddie Malanowicz, who ran 97 yards last year against Hobart for a touchdown. The locals employing the Notre Dame system, are coached by E. W. Lee, a close friend and faithful pupil of the great Rockne. Buffalo boasted

(Continued on Page Fourteen)

TODAY'S GRID CARD

LOCAL GAME.

University of Pittsburgh vs. Waynesburg College, The Stadium, 2 o'clock.

LOCAL TEAMS ABROAD.

Carnegie Institute of Technology vs. Buffalo University, Buffalo.
Carnegie Tech Plebes vs. Indiana State Teachers, Indiana.

WESTERN PENNSYLVANIA.

Wash-Jeff vs. Bethany, Washington.
Grove City vs. Morris-Harvey, Grove City.
Westminster vs. Edinboro, New Wilmington.
St. Vincent vs. Westinghouse, Latrobe.
California Teachers vs. Hillsville, Hillsville, Pa.

WEST VIRGINIA.

West Virginia vs. West Virginia Wesleyan, Morgantown.

OHIO.

Ohio University vs. Wilmington, Athens.
Case vs. Fenelon, Cleveland.
Oberlin vs. Akron, Oberlin.
Hiram vs. Defiance, Hiram.
Ohio Wesleyan vs. Marshall, Delaware.
Wooster vs. West Liberty, Wooster.
Ohio State vs. Mt. Union, Columbus.

EAST.

Columbia vs. Middlebury, New York.
Springfield vs. East Stroudsburg, Springfield.
Fordham vs. Baltimore, New York.
Lowell Textile vs. Arnold, Lowell.
New York University vs. Hobart, New York.
Yale vs. Maine, New Haven.
Army vs. Boston University, West Point.
Dartmouth vs. Norwich, Hanover.
Brown vs. Rhode Island, Providence.
Cornell vs. Clarkson, Ithaca.
Syracuse vs. Rensselaer, Syracuse.
Colgate vs. St. Lawrence, Hamilton.
Rutgers vs. Providence, New Brunswick.
Holy Cross vs. St. Bonaventure, Worcester.
Boston College vs. Catholic University, Boston.
Georgetown vs. Mt. St. Mary's, Washington.
City College of New York vs. Long Island, New York.
Manhattan vs. River College, New York.
Cooper Union vs. Union, Schenectady.
American College vs. Shenandoah, Washington.
Wagner vs. Connecticut Junior, Staten Island.
Alfred vs. Hamilton, Clinton.
Rochester vs. Williams, Williamstown.
Penn State vs. Niagara, State College.
Lehigh vs. Ursinus, Bethlehem.
Lafayette vs. St. Thomas, Easton.
Albright vs. Connecticut Aggies, Albright.
Amherst vs. Vermont, Amherst.
Wesleyan vs. Colby, Wesleyan.
Bates vs. Massachusetts Aggies, Worcester.
Villanova vs. Lebanon Valley, Villanova.
Bucknell vs. Geneva, Lewisburg.
Swarthmore vs. Drexel, Philadelphia.
Muhlenberg vs. St. Joseph, Allentown.
Maryland vs. Washington College, Washington.
Gettysburg vs. Juniata, Gettysburg.
Franklin and Marshall vs. St. John's, Lancaster.

MIDDLE WEST

Davis and Elkins vs. North Dakota State, Fargo. (Night game).
Michigan vs. Denison and Ypsilanti, Ann Arbor.
Iowa vs. Bradley, Iowa City.
Indiana vs. Wabash, Bloomington.
Minnesota vs. South Dakota State, Minneapolis.
Michigan State vs. Alma, East Lansing.

FAR WEST

Southern California vs. University of California Southern Branch, Los Angeles.
Stanford vs. Olympic Club, Palo Alto.
California vs. Santa Clara, Berkeley.
Washington vs. Whitman, Seattle.
Washington State vs. College of Idaho, Pullman.
Oregon vs. Willamette, Eugene.
Oregon State vs. Gonzaga, Corvallis.
Idaho vs. Montana State, Moscow.
California Christian vs. Fresno State, Los Angeles.
Pacific University vs. Monmouth College, Forest Grove.
Colorado College vs. Regis, Denver.
Western State vs. Utah Aggies, Logan.
Utah vs. Nevada, Reno.
Utah Aggies vs. Western State, Logan.
Brigham Young vs. Wyoming, Lafayette.

SOUTH.

Birmingham Southern vs. Alabama Poly, Montgomery.
Cranberry vs. Georgia, Athens.
Mercer vs. Presbyterian, Macon.
Howard vs. Alabama, Tuscaloosa.
Mississippi Aggies vs. Southwestern, Memphis.
Centre vs. Western Normal, Danville.
Sewanee vs. Tennessee Poly, Sewanee.
Chattanooga vs. Vanderbilt, Nashville.
Southwestern Louisiana Institute vs. Tulane, New Orleans.
Milsaps vs. West Tennessee Teachers, Jackson.
Mississippi College vs. Louisville College, Pineville.
Centenary vs. Hendrix, Shreveport.
Texas A. and M. vs. Louisiana State, Baton Rouge.
Florida vs. Southern, Gainesville.
Tennessee vs. Maryville, Knoxville.
South Carolina vs. Duke, Durham.
Wash-Lee vs. Hampden-Sidney, Lynchburg.
North Carolina vs. Wake Forest, Chapel Hill.
Virginia Tech vs. Roanoke, Blacksburg.
Virginia Military vs. Richmond, Lexington.
Virginia vs. Randolph Macon, Charlottesville.
Davidson vs. North Carolina State, Greensboro.
Furman vs. Newberry, Greenville.
Citadel vs. Erskine, Charleston.
Clemson vs. Wofford, Clemson.
Guilford vs. William and Mary, Williamsburg.
Emory and Henry vs. Kentucky Wesleyan, Emory.

SCHOLASTIC GAMES.

Oliver at Steubenville.
South Hills at Beaver Falls.
Westinghouse at Greensburg.
Ambridge at Rochester.
Sewickley at Norwin.
Glassport at McKeesport.
Trafford at Turtle Creek.
Carnegie at Wilkinsburg.
Clarion at Hotel.
Monessen at Waynesburg.
Mars at Butler.
Beaver at Monaca.
Avalon at Midland.
Arnold at Har-Brac.
Mt. Pleasant at Jeannette.
Freedom at Zelienople.

(Continued on Page Fourteen)

GIZZY BEATS SMALLWOOD

By JAMES MILLER

One of the best cards fur action ever inoulded together in this district opened the indoor boxing season at the Moose Temple, downtown, last night.

Every bout on the program was crammed full of spirited milling, although the crowd that attended was nothing to cheer about.

Battling Gizzy, the perpetual motion machine, of Donora, slammed out a decisive 10-round win over Chet Smallwood, Akron southpaw, in the main bout.

SMALLWOOD FLOORED

It was all Gizzy, with the exception of the third round, which was even. Smallwood started the bout by poking his right and left into Gizzy's head and body, getting an early lead, but the battler came back in the latter part of the round to even things up.

Smallwood was on the floor twice in the sixth round. His first visit to the canvas resulted from a right hand punch on the nose and he was up without a count. The second trip to the resin came from another right, this time a little harder, and he took a toll of three. These were the only knockdowns of the fight. Smallwood weighed 132½ and Gizzy 133¼ pounds.

Billy Brent, Negro welterweight of the Hill, knocked out Mickey Solomen, of New Castle, after two minutes and 35 seconds of fighting had elapsed in the sixth round of the scheduled eight-round semi-final.

Solomen was on the floor and almost out when the bell came to his assistance in the first round. A straight hard right-hand smash found Mickey's chin near the end of the opening round and he slumped to the floor and it appeared as if the bout was over.

(Continued on Page Fourteen)

BOBBY BATTLES FOR SWEEP OF TITLES

(Continued from Page One.)

sand 35 feet from the cup. Gene's long putt for a 4 stayed out. Jones putted close and got his par, Jones 1 up.

It was obvious that Homans was feeling the strain of the situation, for his face wore a grim, tense look. He smiled briefly on the tee, while Bobby's face was as untroubled as though he was engaged in a practice round with some friends down at good, old East Lake. This round really meant everything to Jones, with everything that was riding on the outcome. However, Homans proved that he could fight yesterday by coming from behind on the thirty-sixth green after being 5 down to Charley Seaver at the end of 18 holes.

Jones' semi-final assignment was much easier. He won from Jess Sweetster, 9 and 8, in a match in which he was never down, giving a display of skill that judged by the Jones brand of golf ranged from brilliancy to mediocrity and back again.

JONES' EDGE GROWS

Jones drove to rough and Homans to a trap at the long second. Gene came out to the rough and Bob hit a long iron down the fairway. Jones was barely on the green with his third and Homans was short. Jones' putt ran up the green's bank on which the pin was placed, but rolled back and each was a long way off on four. Homans 20 feet, and Jones 16. It was a half in 6s. Jones 1 up.

At the third Jones sent an iron to the green, but Homans' spoon shot was on top of a trap to the left. Homans chipped eight feet from the cup. Jones putted short from 30 feet. Homans missed his putt for a 3. Bob holed his par and went 2 up.

SCHENLEY TOPS DORMONT, 20-7

Scholastic football came into its own yesterday with most of the city teams in action. Schenley High got away to a good start by defeating Dormont, 20-7; Crafton blanked Sewickley, 20-0; Langley stopped South, 18-0; Shady Side Academy defeated Aldeidice, 7-0, and McKees Rocks whipped Oakdale, 57-0.

New Castle took the measure of Grove City, 24-0, in a night contest; Duquesne beat Monongahela, 13-0; Harding and Charleroi battled to a 6-all tie; Munhall was blanked by Elizabeth, 6-0; Swissvale toppled Rankin, 14-0, and Stowe whitewashed Coraopolis, 12-0.

In another night contest, Scott High, of North Braddock, set down Bellevue, 19-7, while Braddock lost to Mt. Lebanon, 27-0.

HOMESTEAD GRAYS LOSE

PHILADELPHIA, Sept. 27.—The Lincoln Giants defeated the Homestead Grays, of Pittsburgh, 6 to 4, here yesterday. The Homestead nine has won four games and lost two in the six games of their series already played.

STRUB BEATS DAY

ERIE, Sept. 27.—Mule Strub, Erie lightweight, defeated George Day, New Haven, Conn., in the 10-round main bout here last night.

PACIFIC COAST LEAGUE

YESTERDAY'S RESULTS.

Los Angeles	5	Seattle	3
Oakland	6	Missions	4
San Francisco	5	Portland	4
Hollywood	11	Sacramento	6

Major Leagues

GAMES TODAY.

NATIONAL LEAGUE.

PITTSBURGH AT ST. LOUIS.
Philadelphia at New York.
Cincinnati at Chicago.
Boston at Brooklyn.

AMERICAN LEAGUE.

Chicago at Detroit (2).
St. Louis at Cleveland.
New York at Philadelphia.
Washington at Boston.

STANDING OF THE CLUBS

NATIONAL LEAGUE

	Won.	Lost.	Pct.
St. Louis	91	61	.599
Chicago	91	61	.599
New York	89	62	.589
Brooklyn	88	62	.587
PITTSBURGH	88	62	.587
Boston	69	82	.457
Cincinnati	68	82	.453
Philadelphia	52	100	.342

AMERICAN LEAGUE

	Won.	Lost.	Pct.
Philadelphia	102	50	.671
Washington	92	60	.605
New York	91	60	.603
Cleveland	84	67	.556
Detroit	79	72	.523
St. Louis	63	85	.417
Chicago	61	91	.401
Boston	52	100	.342

RESULTS YESTERDAY

NATIONAL LEAGUE.

ST. LOUIS 10 PITTSBURGH 5
Chicago Cincinnati 6
Others not scheduled.

AMERICAN LEAGUE.

Boston 7—Washington 1
Philadelphia 7—New York 1
Chicago 3—Detroit 1
St. Louis Rain. Cleveland

GAMES TOMORROW.

NATIONAL LEAGUE.

PITTSBURGH AT ST. LOUIS.
Boston at Brooklyn.
Philadelphia at New York.
Cincinnati at Chicago.

AMERICAN LEAGUE.

Chicago at Detroit.
St. Louis at Cleveland.
New York at Boston.
Philadelphia at Washington.

CARDINALS BEAT BUCS, 10-5, COP N. L. FLAG

GRIMES MAY HURL SERIES OPENER

Now for the A's!

YESTERDAY'S SCORE

PITTSBURGH	AB	R	H	O	A	E
Degan, r	4	1	0	1	0	0
F. Waner, m	4	0	1	4	0	0
Grantham, 2	4	0	1	1	3	0
Traynor, 3	5	0	1	2	2	2
Comorosky, l	5	0	0	3	0	0
Suhr, 1	4	1	2	7	0	0
Sankey, ss	4	1	0	2	4	0
Hemsley, c	3	0	0	7	0	0
Rool, c	1	0	0	1	0	0
Brame, p	4	0	1	0	1	0
Totals	37	3	6	24	10	3

ST. LOUIS	AB	R	H	O	A	E
Douthit, m	5	1	1	1	0	1
Adams, 3	5	1	1	1	5	0
Frisch, 2	5	1	2	1	5	0
Bottomley, 1	4	0	1	11	1	0
Haley, 3	0	1	0	1	0	0
Watkins, r	4	1	2	1	0	0
Mancuso, c	4	1	0	7	0	0
Gelbert, ss	4	0	2	0	10	0
Haines, p	4	1	1	0	1	0
Totals	38	10	11	27	14	2

Pittsburgh	0	0	1	0	1	1	0	0	0—3
St. Louis	0	0	0	1	0	5	0	0	4—10

Two-base hits—Gelbert 2, Suhr, Adams, Bottomley. Three-base hits—Douthit, Frisch. Home runs—Watkins, F. Waner. Suhr. Runs batted in—By Watkins 3, Frisch 3, Bottomley 2, Douthit 1, Haines 1, F. Waner 2, Grantham 2, Suhr 1. Sacrifice hit—Mancuso. Stolen base—Frisch. Double play—Sankey to Grantham to Suhr. Wild pitch—Haines. Passed ball—Mancuso. Base on balls—Off Haines 1, off Brame 2. Struck out—By Haines 5, by Brame 2. Left on bases—St. Louis 7, Pittsburgh 8. Time of game—1:55. Umpires—Quigley, Reardon and Klem.

By CHARLES J. DOYLE.
Staff Correspondent

ST. LOUIS, Sept. 27.—A big and noisy parade in honor of the new champions of the National League was on in St. Louis this morning. The town is in a joyous state over the heroic Cardinals, who yesterday brought one of the great flag drives in baseball history to a victorious close. The populace acclaims Gabby Street and his great athletes, and when the present racket settles down there will be a wild scramble for seats for the World Series battles with the Athletes, the champions of baseball's vast domain. The Cards beat the Pirates, 10-5 yesterday.

CARDS BEST CLUB

That the best club in the National League will represent the circuit in the titular fights that begin in Philadelphia next Wednesday, is the firm belief of most persons who have watched the various contenders in action. The Cuts are a scrappy team—you cannot take that away from them; the Robins have flashes of championship form; the Giants, aside from the pitching department, are a great organization, and the Pirates, at full strength, loom up as one of the best clubs in the sport, but the Redbirds are the best-balanced club in the league.

Gabby Street now faces the rather stern problem of keeping the Cardinals in the fine form they have displayed in the month gone by. As the Cardinals defeated the Pirates yesterday to clinch the coveted title, they were the same pounding team that swept everything in front of it in the East, but with several days in which nothing strenuous is carded, the new champs are in danger of losing some of their edge. Street, however, is an old-timer in the game, and he should know how to proceed.

GRIMES TO START

Although the titular fights do not begin until Wednesday, you can mark it down in your memos that Burleigh Grimes will be on the slab for the National League on that day; moreover, if Grimes is as good as he was against the Pirates just two days back, those Athletics are in for a rocky afternoon.

Connie Mack doubtless will pitch either Lefty Grove or George Earnshaw, who have earned the right to be called two of the greatest pitchers in the game. Neither is a fighter of the same steel as Grimes. The latter has been ailing with a severe cold and sore throat but every effort will be made to have him in condition for the big stuff.

And Sergeant Street has a whole flock of clever twirlers to follow up on Grimes, whereas Connie Mack's sharpshooters, after you name Grove and Ernshaw, are nothing to brag about. Therefore, the Cardinals' cause should be enhanced the farther the battle wages. In other words, the Redbirds should be the better club in the event the series runs to six or seven games.

TWO MORE GAMES

The Pirates are just playing out the schedule. Finishing in the second division is something new for the Buccos, but if you will look at the victories and defeats of the Pirates you will observe that they did better than many a club which has finished in the money in other years. The Pirates had enough misfortunes this summer to count them out.

The new champs and Buccos will stage two more games here to ring down the curtain finally. For today's contest, Manager Ens will call upon Charley Wood to fill the pitching role. Manager Street is likely to use one of his first-stringers during a part of the game in order to keep his first-choice pitchers on edge for the coming scraps.

Rolly Hemsley was hurt on the throwing hand in yesterday's game and he left last night for Pittsburgh, so that either Al Bool or Hal Finney will work in the two remaining contests. Lloyd Waner was unable to go to his position yesterday on account of a sore left leg, he may be excused from the two contests.

HAINES VICTOR

If fell to the lot of the veteran Jess Haines to win the contest that brought the flag to the Cardinals. Haines pitched the entire game for the Redbirds and he held the Pirates to eight hits. Ervin Brame was on the mound throughout the battle for the Pirates.

Paul Waner cracked out a homer with Lefty Dugas on the paths to give the Pirates a two-run lead in the third, but Right-fielder Watkins reached Brame for a three-run homer in the fourth and before the inning ended, the home boys had seven runs. They proceeded to play a hard, steady game and had plenty of runs to spare at the finish. Gus Suhr also connected for a four-sacker.

ENS NOT SIGNED

President Barney Dreyfuss of the Pittsburgh Pirates announced last night that the report from St. Louis, crediting Manager Jewel Ens with announcing he had come to terms with the local club to pilot it next season, was in error and that the matter of a 1931 contract had not as yet been taken up with Ens. Dreyfuss will not take up the matter until the regular playing season has ended.

The Pirate offices announced the signing of a young lefthand pitcher, John Vanusek, who will be 22 October 18, weighs 167 pounds, and is 6 feet tall, who has been hurling for an independent team known as the Canadian-American Traveling Baseball Club, which plays through the Northwest. His home is in Minneapolis and he will be given a tryout at Pasc Robles in the spring.

MISS KIRKHAM WINS

MOUNT BRUNO, Quebec, Sept. 27.—(AP.)—Miss Marjorie Kirkham, of Montreal, yesterday won the Canadian women's closed golf title, defeating Cecile Smith, of Toronto, 1 up.

SUN-TELEGRAPH SPORTS

BROADDUS BEATEN

CLEVELAND, Sept. 27.—(AP.)—John Carroll downed Broaddus College in a football game here last night, 25 to 0. Halfback Mulligan scored three touchdowns.

Burns Stars as Dukes Score Win

Photo by Pittsburgh Sun-Telegraph

FLEET HALFBACK MAKES GAIN IN NIGHT GAME

Doggo Burns, the winged-footed halfback ace of the Duquesne University eleven, dashed over the goal line for his team's first two touchdowns in their 27-0 victory over Slippery Rock Teachers' College at Forbes Field last night. Above he is shown being stopped after making a first down paving the way for his second tally. The game was played in a drizzling rain.

PITT, CARNEGIE OPEN SEASON

(Continued from Page Thirteen.)

playing Wash-Jeff. Morris-Harvey comes up out of West Virginia to stack up against Charley Berry's varsity at Grove City. The Edinboro State Teachers are at New Wilmington for a tussle with Westminster and California Teachers plays at Hillersville.

Davis and Elkins plays in one of the first intersectional engagements of the year at Fargo, N. D., taking on North Dakota in a night game. Niagara University plays Penn State at State College and Westinghouse Tech battles St. Vincent's College at Latrobe.

DUKES WIN HANDILY

Slippery Rock battled stubbornly against the Dukes before a crowd of about 5,000 in last night's game, played through a drizzling rain, but was doomed to defeat the moment the Bluff regulars entered the contest with the beginning of the second period. The Dukes' second team returned at the start of the second half and the tiring aspiring teachers did well to hold off the fresh replacements of the locals in the closing stages.

The four touchdowns all had to be fought for. There was no scoring in the opening period, although the Dukes took the ball on downs on the Slippery Rock 30-yard line. They were held and a forward pass on the final down was knocked down.

An 82-yard march early in the second period brought the Dukes' first touchdown of the year. The locals gained the ball on a punt and worked it up the field on five first downs featured by two long forward passes, McCarthy to Benedict for 35 yards and another from Benedict to Pratt from the 24-yard line to the four, where the ball was given the Bluffites for interference. From this point, Doggo Burns ran around left end on the first play for the tally and Fullback Kovalchek kicked goal.

SCORE 14-0 AT HALF

The second touchdown followed shortly afterward. Benedict intercepted a forward pass and ran the ball back 10 yards to the visitors' 45. Two first downs followed, and, finally, with the ball on the 18-yard line, Burns again dashed around left end for the score and again Kovalchek place-kicked the goal, making the tally, 14-0, at the half.

The third touchdown was put over by the second team in the third period. The Dukes got the ball when Slippery Rock fumbled a punt on the Duquesne 44-yard line. A long forward pass by Cristina to Devinney carried play to 17-yard line for first down, and, on fourth down without a gain, the process was reversed, Cristina falling over the goal line as he took a spectacular pass from Devinney over left end. Cristina's try for the point was blocked.

Slippery Rock forced a break that put it in a scoring position for the only time in the game when, just before the third period ended, Westlake punted beautifully across the field and sent the ball out of bounds on the four-yard line. Abele, of the Dukes, got off a high return kick and the Dukes had to touch the ball down on their own 12-yard line. Kerr ran it to the nine, where it reposed as the final period opened with the Dukes' regulars being rushed to the rescue of the second-stringers.

Two scrimmages placed the ball on the four-yard line and then Kerr was piled up for a yard loss. On the final down, with the goal line to make, a forward pass was intercepted by Benedict, who raced the ball back to the 15-yard line. The Dukes then reeled off four first downs and were on the 24-yard line before they were set penalized 15 yards. Burns re-injured his bad knee at this stage and had to be taken from the game.

BURNS, BENEDICT STAR

Followed an orgy of fumbles by both sides, the Dukes finally regaining possession on the 26. On final down, McCarthy punted softly to the three-yard line. Slippery Rock's return punt was retrieved on the 25 and two plays later Benedict passed to Murphy, an end, who was carried out of bounds on the three-yard line. Benedict cut through for the final touchdown on the next play and Kovalchek kicked his third goal to make the final score 27-0.

The running of Burns and Benedict and the line crashing and point kicking of Kovalchek featured the battle. Mehringer, at halfback, tore off some good gains for the visitors and so did Catalo, former Fifth Avenue High star.

GIZZY BEATS SMALLWOOD

(Continued from Page Thirteen.)

but the bell rang at the count of seven, saving Mickey from an early defeat.

TAKES COUNT OF NINE

Mickey went down twice in the second stanza from rights and both times for nine counts. He rallied in the next three rounds to give Brent a tough time of it, trading blow for blow.

In the fatal sixth, Brent came out of his corner and shot a stiff righthand punch that caressed Solomen's jaw and again Mickey went down for the count of nine. He got to his feet hazy and badly hurt only to run into another right that sent him sprawling to the floor for keeps.

In the second six-round bout, George Chambers, of the East End, subbing for Nick Polis, of Aliquippa, edged a win over Snowflakes Wright, Negro, of Rankin. It was a slugging match throughout with the first three rounds going to Chambers, the next two to Wright, and the last also to Chambers for forcing the issue, and landing the cleaner blows.

SENICH VICTOR

Steve Senich, of Homestead, defeated Johnny Montebano, of Braddock, in the opening six-round bout. Both fighters finished the battle with their left eyes badly cut.

Red Robinson refereed all the bouts, with Frank Brown and Al Grayber acting as judges. Max Zuegschmidt and Tommy Grant were the timekeepers. Dr. M. R. Goldman was the commission physician. Bowtie Kelly made his season's debut carrying the signs indicating the rounds.

Apples Meyers, promoter of the Moose Temple, announced he had Frankie (Kid) Anslem, Negro flyweight, of New York, who gave Willie Davies a good fight at the Meyers Bowl this summer, matched with Marty Gold, of Philadelphia, for the main bout of his next show. Gold recently defeated Black Bill at the Bowl.

Shannopin Women Beat Highland, 11-0

Shannopin's women golfers defeated Highland's fair links representatives, 11 to 0, in the first of two matches for the Thomas trophy, at the Shannopin Country Club yesterday afternoon. The concluding match will be played at Highland on October 9. The summary:

Mrs. Salisbury and Mrs. Van Der Voort, Shannopin, 3 points; Mrs. Corbett and Mrs. Langell, Highland, no points.

Mrs. Priest and Mrs. Randolph, Shannopin, 3 points; Mrs. Beals and Mrs. Fisher, Highland, no points.

Mrs. Neely and Mrs. Laurack, Shannopin, 3 points; Mrs. Hibbon and Mrs. Henderson, Highland, no points.

Mrs. Dunn and Miss Price, Shannopin, 2 points; Mrs. Richer and Miss Fielding, Highland, no points.

RED SHADOW PAYS $48.20 TO WIN

Red Shadow was one of the longest shots of the week's greyhound racing at the New Kensington Kennel Club. Last night it paid $48.20 straight for winning the third event, a futurity. Tonight's entries and last night's results:

TONIGHT'S ENTRIES.

First race, ¼ mile—Mark Fisher, Newsville Maid, Just Foolin', Silver Bow, Ding Dust, Double Clutch, Marcia, King Rings, *Andy Brown.

Second race, futurity—Alexander The Great, Burley Burr, Midnight Sun II, Golden Sheen, Rush Onward, Steam Ridge Jr., Jock, *Sona Fide.

Third race, futurity, Dice Box, Jolly Boy, Black Baby, Red Dugan, Morgan Blair, Fay Mc, Midnight Fast, Hampton Viscount, *Fairlen's Rifle.

Fourth race, 5-16 mile—Springfield Stately, Hasty Hawke, Dixie Lad, Mysterious Cannon, A V Hoover, Lilo Fenny, Nancy Hanks, Golden Rod, *Lady Kay.

Fifth race, ¼ mile—Paddy Shorr, Maid of Heathill, Sergeant Meryll, Lemington, Jimmie Jamestown, Red Hot, Regal, Buncarrig, *Chinook.

Sixth race, futurity—Alloon, Master Kildare, Spindle Top, Princess Harmony, Rotary Boy, Gringook Rebel, Armed Dago, Hunter's Home, *Britton.

Seventh race, 5-16 mile—Spectre, Belle Breeze, Tommy Scott, Play Girl, Tiny Lady, Iguy Doodle, Golden Rock, Golden Hawke's Grandson, *Dick Meriahan.

Eighth race, futurity—Altcar Drain, Copa De Oro, Concession, Playgoer II, Fearless Duke, Dry Creek, Swift and Sure, Inclusion, *Grey Buck.

Ninth race, futurity—Winnie O Greats, Gamelina, Tuscan Court, Nahmgrat, Cattle Boy's Pet, Caster Bingham, Hassock, *Pinky Prim.

Tenth race, 1-16 mile, American Legion Cup Race—Red Red Baby, Beaver Ridge, Henry The Great, Dick Alamo, Chesfield Warrior, Gallant Jack, Mr. Tumm, Peggy Jamestown, Kinlown Lass, Hillcroft's Wonder, *Mr. Concern.

*Also eligible.

LAST NIGHT'S RESULTS.

First race, ¼ mile—Red Robe, 7.60, 4.00, 2.60; Creelman, 4.80, 3.40; First Chatter, 3.60. Time—:26 4-5.

Second race, futurity—Single Print, 7.80, 5.00, 3.60; Carpenter Jim, 13.40, 6.20; Dusting Clouds, 3.40. Time—:29 3-5.

Third race, futurity—Red Shadow, 48.20, 16.80, 8.20; Blue Diamond, 4.60, 4.40; Irish Wake, 6.20. Time—:29 2-5.

Fourth race, 5-16 mile—Gold Medal, 10.20, 6.40, 3.60; Elite Jones, 5.80, 3.20; Sherry O'Gorula, 3.60. Time—:32 1-5.

Fifth race, ¼ mile—Distant Cousin, 11.80, 5.00, 4.20; Harsein, 4.40, 3.20; Mixed Words, 3.20. Time—:24.

Sixth race, futurity—Virginia, 8.60, 4.80, 3.20; Dr Dancer, 5.60, 3.40; Burning Daylight, 6.40. Time—:29 2-5.

Seventh race, 5-16 mile (fourth derby elimination)—Blue Sky, 23.40, 7.80, 6.20; Satin Bloore, 3.80, 2.40; Darktown, 12.40. Time—:31 4-5.

Eighth race, futurity, McKeesport Cup race—Bentol, 4.60, 3.20, 2.60; Orcadre, 5.40, 4.00; Dress Parade, 4.00. Time—:29 1-5.

Ninth race, futurity—Bowery Red, 6.80, 3.40, 2.80; Cyrus, 4.60, 4.40; Polly Prim, 5.40. Time—:29 2-5.

Tenth race, ¼ mile—Harry Peiffer, 12.00, 7.60, 4.60; Speedy Burr, 6.20, 5.20; Mr. Concern, 5.60. Time—:30 2-5.

Fottball Scores

COLLEGIATE.

Duquesne	27—Slippery Rock	0
Salem	0—Marietta	0
Muskingum	0—Geneva	0
Mississippi Uni.	6—Centre	0
Dayton	14—Ohio Northern	0
Culver	0—Western Union	0
Chillicothe B. C.	13—Kirksville Teach.	0
Illinois Jr. C.	0—St. Cloud Teach.	0
Ind. State Nor.	20—Oshkosh City Col.	0
Wittenberg	0—Georgetown, Ky.	0
Detroit Uni.	20—Adrian	0
Loyola, Chicago	45—Carroll College	13
Ashland	13—Kalamazoo Normal	0
Temple	13—Thiel	0
Xavier Uni.	14—Transylvania, Ky.	0
John Carroll	25—Broaddus	0
Oklahoma City Uni.	20—Baker Uni.	0
Birmingham-So.	0—Auburn	0
Central, Mo.	13—Cent. Mo. Teach.	0
Westminster, Mo.	13—Wentworth	14
Butler	45—Indiana Central	0
Wabash	0—Central Normal	0
Okla. Aggies	7—Wichita Uni.	0
Hanover	33—Lindsey-Wilson	0
St. Edwards	0—Daniel Baker	0
Simmons Col.	32—Tarleton College	0
N. O. Loyola	13—La. Normal	0
Phillips Uni.	20—Eastern Okla. Col.	0
Okla. Baptists	0—Ken. Wesleyan	0
Southwestern, T.	0—Okla. Christian	0
Haskell	21—Washburn	14
Friends	0—Bethel	0
St. Louis Uni.	21—Forest (Ia.) Col.	0
St. Ignatius	0—San Diego	0
Oregon	51—Willamette	0

SCHOLASTIC.

Allegheny	21—Fifth Avenue	0
Mt. Lebanon	20—Braddock	0
Crafton	0—Swissvale	0
McKees Rocks	51—Ingomar	0
S. Fayette	20—Corry	0
Sewickley	14—Rankin	0
Shady Side	0—Uniontown	0
Duquesne	13—Monongahela	0
Dover	13—Connellsville	0
Langley	14—Smith	0
Central Catholic	0—St. Marys	0
McDonald	20—Oakmont	0
Schenley	20—Dormont	0
Fayette City	13—Point Marion	0
Elizabeth	20—Vandalia	0
Uniontown	13—Barnesville	0
Jefferson	0—Akron	0
Ellwood City	20—Mapletown	0
E. Washington	20—Peters Twp.	0
E. Pike Run	13—Beallsville	0
Brownsville	13—South Union	0
Peters Twp.	13—North Union	0
Germania	13—Georges	13
All Saints	13—Dunbar Boro	0
Fayette City	13—Point Marion	0
E. Bethlehem	13—Hickory	0
Waynesburg	13—Washington	0
Union, Clairton	0—Shady Spring	0
Roosevelt-Wilson	0—West Milford	0
Phillips	0—Simpson	0
Johnstown	13—Monessen	0
Moorestown	13—Crafton	0
Terra Alta	13—Newberg	0
Rivesville	0—Mannington	0
Charleroi	0—Hartley	0
William Penn	0—Sunbury	0
Masontown	13—Fairmont H. S.	0
Farmington	0—Fairview	0
Mercerville	0—Harrisville	0
Cadiz	27—Rivesville	0
Wheeling	7—Magan	0
Dillonville	0—Barnesville	0
Jeannette	0—Mt. Pleasant	0
New Castle	34—Grove City	0
Barbourville	0—Milton	0
Paris	0—Sewickley	0
West Union	0—St. Marys	0
Oak Hill	0—Fairchilds	0
Beaver, Blackfd.	0—Northfork	0
Way	0—Cashwood	0
Bath	14—New Martinsville	13
New Philadelphia	13—Toronto	0

Sports Events Carded for Today

BASEBALL.

Pirates vs. Cardinals at St. Louis. (See regular schedule for other major league games.)

Homestead Grays vs. Lincoln Giants at Yankee Stadium, New York, (2 games.)

Bloomington, Ill., vs. Rochester, N. Y., world series continued at Rochester, N. Y.

Final round of National Baseball Federation tournament at Cincinnati.

FOOTBALL.

See complete schedule elsewhere in sports section.

GOLF.

Final round of national amateur tournament at Merion Cricket Club (36 holes).

Usual Saturday matches at all golf and country clubs.

TRAPSHOOTING.

Final event of Western Pennsylvania Trapshooters' League season at McKees Rocks Gun Club.

FLY-CASTING.

Opening of state championship fly-casting tournament at Highland Park.

SOCCER.

Central League—Pittsburgh Rovers at Pittsburgh Celtics, Union Switch and Signal at Crafton Heights, Pierpont Motors at Mesta Machine, Sons of St. George at Clan Douglas.

Keystone League—Bridgeville at Houston, Shannon Flyers at Crell, Moreau at Hayes, Primrose at Dunlevy.

Panhandle League—Mellinger at Cavendale, Herring at Bridgemont, Gladden at Holidaysburg, Bowers Hill at Shannon Flyers, Reading at Avondale.

BOXING.

Maxie Leiner vs. Wesley Dawson, 10 rounds, New York.

TRACK AND FIELD.

International track and field meet at Pershing Field, Jersey City, N. J. (Pete Bowen and Everett Uttenbach, of Pitt, competing).

DOG RACING.

10-race program at New Kensington, 8:45 p. m., daylight saving time.

HORSE RACING.

Meetings at Aqueduct, Havre de Grace, Lincoln Fields and Woodbine.

Adventures of Policy Pete

HERE'S DE BOOK WITH TH' WINNIN' NUMBAH! HAS EVER' NUMBAH FROM 000 TO 999! SOMEFIN WINS EVER' DAY! FOR MONDAY I CHOOSES 823 AN' PLAYS IT IN A COMBINATION!
DON'T BE A SAP ALL YOUR LIFE! IF THAT GAME COULD BE BEAT SOME SMART GUY'D A PUT THEM WRITERS OUTA BUSINESS LONG AGO!
TH' WINNER

MY 50 YEARS IN BASEBALL

By CONNIE MACK, MANAGER OF WORLD CHAMPION PHILADELPHIA ATHLETICS

INSTALMENT NO. 18.

While I was walking around the main streets of Punxsutawney trying to restablish Rube Waddell's credit with Dunn and Bradstreet, the ponderable fact did not escape me that there might be considerable local hostility, even resistance, to my plan to carry off the celebrated southpaw to Milwaukee.

Determined not to let the Rube get out of my sight, I accompanied him to pack his grips. Then I engaged a bell hop to carry Waddell's effects to the station and check them securely. I retained the checks.

I did not want the pitcher to be seen on the streets carrying luggage, for it would be sure to send a wireless message through the town that "the Rube is taking it on the lam."

I ordered sandwiches in his room and we ate lunch there, I did not want to expose myself unnecessarily for fear of being recognized. Then I paid Rube's hotel bill and we went back to my hotel.

I studied the situation carefully, just like a general planning a battle.

Our train was scheduled to leave at 3 p. m. The station was nearby and I gave myself 15 minutes to leave the hotel, arrive at the station, buy tickets and get the Rube's grip.

COMMITTEE AT TRAIN

We followed this plan to a letter and everything apparently was going along smoothly, although every minute seemed an hour. Never did I inwardly root so hard for a train to appear as I did that afternoon in Punxsutawney.

Finally, about five minutes before train time, a group of important appearing men approached us.

My heart sank.

As they neared me, unsmiling and determined looking, I sensed there was trouble in the air. We had made some mistake and now the town knew what was up and sought to keep me from taking their attraction away.

Knowing Waddell's capacity for irregularity, I realized it would be comparatively easy for them to get out a fake warrant just to detain him, so they could talk him out of the Milwaukee project.

In a wink, I saw that all my carefully prepared plans and my prodigality in paying off all of Waddell's debts were to go for naught.

I steeled myself for the ordeal that was to follow.

SHOCK FOR CONNIE

One of the group stepped out and called me aside. He shook my hand and said:

"You are Connie Mack?" he said.

I admitted it.

"Well, my friends and I came down here to the station," he went on, to my astonishment, "to tell you that you have done us a great favor in taking Waddell out of this town."

I was so surprised and shocked that I could only mumble a reply.

Then he called over his friends and introduced them to me.

"Waddell is a wonderful pitcher, continued the spokesman, "but, on account of his eccentricities, the fans and ourselves believe that Punxsutawney would be better off without him. Nobody can control him."

In the meantime, the Rube had backed up against the curb of an iron fence at the station. He leaned over with his head on his hands like Rodin's Thinker.

He imagined that the members of the delegation, whose glances he avoided, were giving me a battle to hold him. I did not disillusion him after we had safely boarded the train.

WINS IN DEBUT

We duly reached Milwaukee, the Rube being advertised to pitch the next day. One of the biggest crowds of the season turned out and Rube gave a commendable display of airtight pitching.

He won easily, striking out a large number of his opponents. The fans roared over his antics and capers.

That made Waddell an immediate favorite and he always filled the park when advertised to pitch. After the Rube joined us, the Milwaukee club picked up in every way and we were giving the White Sox a keen battle for first place.

COPS 17-INNING GAME

Some time in August we were scheduled to play a double-header in Chicago. The first game ran 17 innings. Waddell pitched every inning for us and finally won it for Milwaukee in the final round with a triple. The score was 3 to 2.

After he retired the third Chicago man in the last half of the seventeenth, the Rube turned cartwheels from the peak to the bench with the fans yelling with delight over his buffoonery.

On account of the first game going 17 innings, Dick Padden, the Sox captain, came to our bench and suggested that we cut the second game to five innings. I had a thought and naively agreed, disarming Padden.

I then turned to the Rube.

"If you will pitch this five-inning game, instead of taking you to Kansas City you can go back to Milwaukee tonight and spend the next three days fishing at Pewawki," I said. That was a resort the lefthander enjoyed to visit.

EARNS FISHING TRIP

More than once when he made one of his frequent disappearances he would be found fishing at this place.

There was no surer way to intrigue Waddell than to give him three days off to fish. He snapped up my offer without hesitation.

Then he went out and shut out the White Sox in this abbreviated second game, 1 to 0, giving the Milwaukee club two games in one afternoon over its rival for the championship.

I didn't begrudge the Rube his fishing expedition as we left for Kansas City that night while he took a train for Milwaukee. He had thoroughly earned a rest.

(Copyright, 1930, Christy Walsh Syndicate.)

(Continued Monday.)

TODAY'S GRID CARD

(Continued from Page Thirteen.)

Portage at Cresson.
Bentworth at Parnassus.
Coulterville at Greenville.
Franklin at Sharon.
Ligonier at Latrobe.
Union City at Youngsville.
Farrell at Strong (Akron).
Polish College at Meadville.
Falls Creek at Ridgway.
New Kensington at Rockwood.
Courtwright at Sharpsville.
Punxsutawney at Long Haven.
Bell Township at West Newton.
Chester at Rhodesdale.
Erie East at North Tonawanda.
Williamsport at Fairbrierton.
East Pittsburgh at Sebring.
Liberty at Marion Ferry.
Ferry at Dimock.
Williamsport at Altoona.
Vanity Fair at Hollidaysburg.
Masters at Tyrone.
Williamsport at Altoona.

NEW KENSINGTON KENNEL CLUB

EVERY NIGHT EXCEPT SUNDAY

Long's Sport Comment

(Continued from Page Thirteen.)

1930 season many an alibi will be couched in similar terms, if not so frankly. And so, probably, in 2002 and 2030.

A REPORT FROM St. Louis quoting Jewel Ens as saying he had reached an agreement with Barney Dreyfuss whereby he would manage the Pirates again next year brought a prompt denial from both sides. The Buc owner said the matter had not been discussed, and Ens declared he had never uttered a word on the subject.

It is announced that a conference between President Dreyfuss and Ens will be held following the return of Jewel to Pittsburgh from the scene of the Pirates' final series. Whether or not Ens is to stay will be decided at that time. The fact that a conference is to be held at all would appear to indicate a probability of Jewel's being kept on the job for next year. A conference would not be necessary to dismiss him.

Tom McArdle.

THEY COULDN'T SELL any tickets for the unattractive Sharkey-Campolo fight in New York, so they have called it off altogether after once postponing it. Nobody is disappointed—or greatly surprised, either. The match was one-sided, didn't mean a thing, and was arranged only to keep Sharkey out of the hands of rival showmen in Chicago who would have drawn a fat gate with a bout between the sailor and Primo Carnera. The New York promoters who are rattling around in the shoes of Tex Rickard can't bring in the money as Tex did. His individual promotion genius is missed, and the public had a confidence in him which has not been transferred to any successor. Matchmaker Tom McArdle admits that for the second successive year the Madison Square Garden Corporation's outdoor ratic season has been a failure. The report for June, July and August shows a loss of $74,468. For the same period in 1929 the deficit was $102,271.

BOBBY JONES is at the last hurdle. Only Eugene Homans, whom he meets in the final at Merion today, stands between him and the United States amateur championship, the capture of which will mean to Bobby the unparalleled achievement of winning all four major golf titles in one year. That the matchless golfing machine will trip within the shadow of a goal that no player ever reached is improbable.

An opponent with the skill and the heart to win a semi-final match after being five down at the twenty-second hole and two down with only four to go, as Homans did against Charley Seaver yesterday, ordinarily could not be taken lightly. But in view of what happened in the other semi-final yesterday, in which Jones crushed Jess Sweetser, a former holder of both the American and British amateur titles, by the absurdly lopsided figures of nine and eight to go, even Homans himself may be pardoned for asking "What's the use?"

ONE WEEK BROUGHT a vast improvement in the Duquesne University football machine. In defeating Slippery Rock, 27 to 0, last night, the Bluff boys were far better in every detail of play than in the opener. Coach Layden had ironed out many of the wrinkles.

And the improvement may be expected to continue. The stuff is there and the team will come along from week to week. Much will depend, however, upon the quick recovery of Doggo Burns, whose ailing knee went back on him again. The loss of Burns' services for any length of time would be a severe blow. A real football player is Doggo. He would shine in any company.

CARNEGIE SET FOR BUFFALO

(Continued from Page Thirteen.)

one accomplishment last year which was shared by very few, if any other elevens. Not a touchdown was scored against the locals via the aerial route.

The Tartans will present a line-up which will include three sophomores, two of 'em in the backfield. Ted Rosenzweig and Pete Flanigan, veterans, are to start at the ends. John Highberger and Don Fletcher, the latter made over from a guard, are slated to go at the tackles. Capt. Johnny Dreshar and Hooks Sample, a sophomore, will start at the guards with Duke Ducanis at center.

McCURDY TO START

Harry McCurdy will be the lone regular from last year's backfield to hear the opening gun as a starting back. Graveno and Kavel, a set of fast stepping sophomores, have won halfback assignments and Joe Morbito, who understudied John Karcis at fullback last fall, will be in John's position this afternoon.

The advance sale of ducats has reached the 7,500 mark, with indications pretty plain that there will be 10,000 of the faithful in the Stadium by game time. As its capacity is not much more than this, it looks like a big day in football for Buffalo.

PROMISING SQUAD AT THIEL

SUN-TELEGRAPH SPORTS

FINE MATERIAL AVAILABLE FOR TEAM

(This is the seventeenth of an annual series of special articles written by Jess Carver, Pittsburgh Sun-Telegraph football writer, dealing with the prospects of tri-state district college elevens. The article on Grove City, with photos of the Grovers, will appear in Monday's Sun-Telegraph.)

By JESS CARVER
Staff Correspondent.

GREENVILLE, Pa., Sept. 27.—It might have been due to radiations of confidence from Jack Stober and Tink Rowley, athletic director and head football coach respectively here at Thiel, or a general feeling of optimism on my own part, brought about by a swell meal of creamed onions and porterhouse, but what ever it was, this year's Lutheran squad impressed me as being the most promising and formidable looking Thiel has put forth in some years.

Thiel was not struck particularly lightly by graduation, 11 of last year's squad being graduated, but the holdovers seem to have come along in great style and the freshmen prospects are unusually strong looking.

Coach Rowley, a fine fellow personally and no slouch as a coach, employing spread formation, somewhat on the order of those used by Bo McMillin when he was at Geneva, did not go so far as to predict a perfect season for his club, but looking about him, or us, as the huskies dashing up and down the field, the portly Tink allowed as how he had a pretty fair looking outfit.

FOURTEEN VETERANS

Fourteen of the squad of 30 footballers are lettermen and of the 14, five are seniors. Only two lettermen are backfield bets, but the newcomers seeking jobs are of such caliber as to make Coach Rowley confident of putting together a fine offensive quartet.

The team is being constructed around Capt. Leanard at guard, Wardle and Myers, backs, and Frampton, a veteran center. Four lettermen are on hand for end duty, with last year's star pair, Garthwaite and Kurtz, first in line for the jobs. Schemick and Palusell, also letter winners, and Flint, a giant freshman, who may win himself a job befre the season progresses very far, complete the wing list. Flint is a demon on the defense, playing havoc with offensive tackles and No. 1 backs who aspire to take him out of plays.

Franks and Maher, veteran tackles; Hahne and Dorwart are in the race for the tackle jobs. Frank and Maher have the edge, due chiefly to their experience. Maher is the only 200-pounder on the squad, coming in at about 203 and being six feet tall.

If the center of the line is not well taken care of, it will not be because of a lack of material. Four lettermen, Capt. Leonard, Reimold, Steltzer and Knopp are scrapping for starting jobs, and Papuga, a freshman helfty has shown so much promise that he is certain to be called upon for a basket full of service. Leonard is almost a fixture, the Lutheran captain being a hard and fast charger on the offense and alert and extremely capable on the defense. Knopp, like his captain, boasting three years of service, is making a great effort to take down the other job.

SENIOR AT CENTER

Frampton, another senior, will be used at center, with Holl, an experienced understudy, held in reserve or converted into a guard, should the occasion demand.

Wardle, a consistently good punter, accurate passer and speedy ball carrier, is favored at quarterback, with the veteran Myers at full. Wardle is a cocky little fellow, smart enough and possessing real drive. Myers should have a great year. He hits hard and backs up a line well enough.

The halfback jobs are open, although Calabria, a freshman, who has also been used at quarterback, and McClure, a member of the West Virginia University freshman squad last year, are being considered seriously as leading candidates for the jobs. Calabria, weighing 160, hits with the force of a 180 pounder, has played enough prep school and independent football to know what it is all about, and is a good interferer and blocker. He figures to do what quarterbacking Wardle doesn't if he isn't used entirely at half.

Petrini, Troy, Barker, Clarke and McCauley are other halfback hopes. Their chief lack is experience. Tolbert, a little 43-pound flash, has been working out as a quarterback and may come along as a ball carrier on Tink's wide end run plays.

Bise, the former Masontown High star, will share the fullback duties with Myers, and also can be used at a halfback if necessary.

TEAM NO SETUP

Chaps of the brand of Mitchell, Schilling, Lindquist, Dimperio, Morris, Suscavish and Costan are going to be missed, naturally, but at that, Thiel is in position to look forward to a highly successful campaign among its Tristate district rivals. It does not figure to beat either Temple or Carnegie Tech, major opponents, but neither do these schools figure to run away from Thiel.

Temple University, first on the schedule, met the Lutherans in a night game in Philadelphia Friday night. Next week, Carnegie Tech will be played in Pittsburgh. Geneva and Allegheny follow each other here for games on successive Saturdays and on October 25, St. Vincent will be played at Latrobe.

The November 1 date is open, but may be filled with Wash-Jeff. This game, if it comes off, will either be played in New Castle at night or in Sharon in the afternoon.

Bethany will be played at Bethany November 8 and the annual clash with Westminster at New Wilmington November 15. Grove City assists the Lutherans in ringing down the curtain at Grove City November 27.

Thiel's Record For '29; 1930 Schedule

1929 Record.

Thiel	0—Temple	33
Thiel	0—Carnegie Tech	26
Thiel	6—Waynesburg	2
Thiel	0—Geneva	14
Thiel	6—Westminster	0
Thiel	6—Allegheny	0
Thiel	7—Ashland	31
Thiel	7—Fordham	40
Thiel	0—Grove City	0
	26	138

1930 Schedule.

*September 26—Temple at Philadelphia.
October 4—Carnegie Tech at Pitt Stadium.
October 11—Geneva at Greenville.
October 18—Allegheny at Greenville.
October 25—St. Vincent's at Latrobe.
November 1—Open.
November 8—Bethany at Bethany, W. Va.
November 15 — Westminster at New Wilmington, Pa.
November 27—Grove City at Grove City.

*Night game.

TEMPLE BEATS THIEL, 13-6

PHILADELPHIA, Sept. 27.—(AP.)—Under 48 powerful floodlights and before a crowd of approximately 25,000 Temple University inaugurated night football in Philadelphia last night with a 13-to-6 victory over Thiel College, of Greenville, Pa.

Thiel made its only score in the first period and did not threaten serious; thereafter. Wardell, Thiel quarterback, recovered a fumbled punt on Temple's 5-yard line and Myers plunged through the foul line for a touchdown. Myers failed to kick the goal for the extra point. The lineup:

Temple—13		Thiel—6
L. Gudd	L.E.	Garthwaite
Ellinger	L.T.	Franks
Hamlen	L.G.	Leonard
Lipski	C.	Frampton
Smith	R.G.	Reimold
Anderson	R.T.	Maher
Solter	R.E.	Kurtz
Whittock	Q.	Wardle
Hanson	L.H.	Calabria
Reynolds	R.H.	Myers
C. Bonner	F.	Bise

Score by periods:

Temple	0	0	7	6	—13
Thiel	6	0	0	0	—6

Touchdowns—Temple: Whittock, C. Bonner. Thiel: Myers. Point after touchdown—Temple: Whittock. Substitutions—Temple: Swan for L. Gudd, Gestone for Solter, [illegible] for C. Bonner, Caterina for S. Hanson, Reese for Lipski, McKosky for Basnak, Rines for Rubin, Augustine for Smith, Dougal for Klassen, Kemp for Kilkoski, Vanestendal for Rubin, Rubin for Anderson, Kilkoski for Reynolds. Thiel: Clarke for Calabria, Holl for Frampton, McClure for Bise, Flint for Frampton, Steltzer for Reimold, Schemick for Garthwaite, Papuga for Leonard, Dorwart for Maher, Maher for Abraham. Officials—G. E. K. Wheeler, Haverford, referee; E. M. Bennis, Pennsylvania, umpire; Tom Hewlin, Pennsylvania A. C., field judge. Time of periods—15 minutes.

M'CLURE KEEPS GOLF TITLE

CAMBRIDGE SPRINGS, Sept. 27.—To George McClure, Charters Heights Country Club mashie wielder, goes the honor of registering the first double victory in the Northwestern Pennsylvania amateur championship tournament, staged annually at the Riverside Golf Club here. McClure, who won his first title last fall, duplicated the performance yesterday afternoon when he defeated B. F. Kraffert, Jr., of Titusville, 4 and 2, in the 18-hole final of a tournament which drew the fastest field in the history of the event.

Results of the final matches in the other flights follow:

Second flight—J. N. Harper, Pittsburgh, defeated Lester White, Erie, 1 up, 19 holes.

Third flight—Herb Miller, Pittsburgh, defeated Carl Stover, Pittsburgh, 1 up, 24 holes.

Fourth flight—F. E. Douglas, Rochester, Pa., defeated Dr. Eower, Greensburg, 2 up.

Fifth flight—A. J. Davies, Erie, defeated J. H. Young, Pittsburgh, 3 and 1.

Sixth flight—Dr. Covert, Pittsburgh, defeated H. R. Nuthall, Northeast, 1 up, 21 holes.

GRID RULES Interpretations

PLAY NO. 24.
(Final of the Series.)

It is third down and a Kentucky halfback carries the ball exactly the required distance for a first down and the whistle of the referee has been blown declaring the ball dead. One of the Kentucky players then dives against an opponent on the Mississippi team obviously out of play two yards in advance of where the ball had been killed by the referee. What is the correct ruling?

ANSWER.

The referee rules that even though this foul occurred after the ball had been declared dead it grew out of the original play and is considered a part of it. The result is that Kentucky is penalized 15 yards from the spot of the foul and it is third down, 13 yards to gain.

Fight Results

At Moose Temple—Battling Gizzy defeated Chet Smallwood, 10 rounds; Billy Brent knocked out Mickey Solomon, 8 rounds; George Chambers defeated Snowflakes Wright, 6 rounds; Steve Senich defeated Johnny Montebano, 6 rounds.

At Portsmouth, Va.—Bobby Godwin defeated Jake Denning, 8 rounds; Rufus Miles knocked out (technical) Henry Mallon, 3 rounds.

At Chicago—Sammy Mandell defeated Tommy Herman, 10 rounds; Tuffy O'Dowd defeated Ted Ross, 8 rounds; Harry Fierro and George Nate drew, 8 rounds.

At New York—Eduardo Duarry knocked out (technical) Norman Wolff, 3 rounds; Eddie (Kid) Whalen defeated Billy Kohut, 10 rounds.

At Lewiston, Me.—Big Boy Rawson knocked out Big Boy Burgess, 3 rounds.

At Philadelphia—Jimmy Smith defeated Marty Collins, 8 rounds.

At San Francisco—Babe Marino and Joe Ruiz drew, 10 rounds.

At Los Angeles—Al Morro defeated Hans Birkie, 10 rounds.

Rochester Wins, Evens Title Series

ROCHESTER, N. Y., Sept. 27.—(AP.)—The Little World Series today was evened at one victory each, the Rochester Red Wings having administered a crushing 8-to-1 defeat to their American Association rivals, Louisville, yesterday.

Death Notices 1

BARBOUR—On Friday afternoon, September 26, 1930, at 1:30 o'clock, MARY JANE DAVIES, widow of Charles Barbour. Services at the residence of her daughter, Mrs. J. Earl Henry, 1212 Denniston avenue, Squirrel Hill, Sunday afternoon at 3 o'clock. Burial private.

REESE—On Friday afternoon, September 26, at 12:30 o'clock, Mrs. MARGARET REESE, aged 76 years, of 306 Cedar avenue, North Side. Funeral services at Wilson's, 600 Cedar avenue, on Monday afternoon at 2 o'clock. Interment private.

BURROWS—Suddenly, at Youngstown, O., on Friday, September 26, 1930, at 4 p. m., JAMES FRANCIS BURROWS, aged 49 years, son of the late James P. and Mary Farrell Burrows, formerly of Terra Alta, W. Va. Funeral from home of his sister, Mrs. William McNamara, 1313 Methyl street, Beechview, Pittsburgh, on Monday, September 29, at 8:30 a. m. High mass of requiem at St. Catherine Church, Beechview, at 9 a. m. Interment in Calvary Cemetery. (Morgantown and Kingwood, W. Va., papers please copy.)

DAVIS—On Friday, September 26, 1930, HARRIS, in his 80th year, beloved husband of the late Bessie Davis and father of Mathew and Harry Davis, Tessie Caplan and May Firman. Funeral on Sunday, September 28, from Blank Bros. funeral home, Craft and Forbes street, at 11 a. m.

EICHLEAY—On Friday, September 26, 1930, at 5:30 p. m., WALTER B. EICHLEAY, husband of Rebecca Duvall Eichleay (nee Martin), aged 52 years, father of Miss Margaret Duval Eichleay, brother of John P., Harry O. and Roy O. Eichleay. Services Monday evening at 8 o'clock at the family home, 204 Lytton avenue, Schenley Farms, Pittsburgh. Friends of the family are respectfully invited. Funeral Tuesday at 10 a. m. Interment private in South Side Cemetery.

ERK—On Thursday, September 25, 1930, at 2:35 a. m., JOHN HENRY ERK, son of the late Frederick and Johanna Burse Erk and brother of Edmund F. Erk, in his 64th year. Funeral from Geiselhart Bros. funeral home, 408 Cedar avenue, North Side, on Sunday afternoon at 3 o'clock. Friends invited.

FISHER—Suddenly, on Friday, September 26, 1930, at 4:20 a. m., S. HARVEY FISHER, son of the late Jefferson and Alice Fisher. Funeral services at the home of S. H. Malone, 32 Hawthorne avenue, Crafton, Pa., on Monday at 2 p. m. (East Liverpool, O., and Waynesburg, Pa., papers please copy.)

GERHOLD—On Friday, September 26, 1930, at 2 a. m., LILLIE E. GERHOLD, widow of William F. Gerhold, at her late residence, Curry road, Bethel Township. Funeral services in Bethel Presbyterian Church on Monday, September 29, at 2 p. m. standard time. Friends are invited. Interment in Bethel Cemetery.

HARPER—On Friday, September 26, 1930, at 1:45 a. m., SAMUEL HARPER, beloved husband of Mary Smith Harper, in his 80th year, at the family home, 64 Wabash avenue, West End, Pittsburgh, secretary of Saturday and Sunday Hospital Association. Funeral services at the West End Methodist Episcopal Church, South Main street, West End, on Monday, September 29, at 2 p. m. Friends invited.

HASIS—On Friday, September 26, 1930, at 6:20 a. m., BRUNHILDA F., beloved daughter of George C. and the late Augusta A. Hasis (nee Bihl), aged 21 years, formerly of 2935 Parkdale avenue. Carrick. Services at home of William C. Hirt, 118 South Eleventh street, South Side, on Sunday at 2 p. m. Friends are invited. Interment in Zimmerman's Cemetery.

HEISEL—On Friday, September 26, 1930, at 9:45 a. m., AMELIA A. HEISEL (nee Lipke), wife of Frank A. Heisel, in her 57th year. Funeral from the family home, Allison Park, on Monday, September 29, at 9 a. m. Solemn high mass at St. Ursula's Church at 9:30 o'clock. Friends invited. (Youngstown, O., papers please copy.)

HOMER—On Friday, September 26, 1930, at 4743 Baum boulevard, Prof. FRED L. HOMER, of Sewickley High School. Funeral services at Christ M. E. Church, Center and Aiken avenues, on Sunday afternoon at 3 o'clock. Friends will be received at H. Samson's, 537 Neville street, until Sunday at 1 o'clock. Burial on Monday morning at 10 o'clock in the Delaware Cemetery on the Mercer-Greenville road.

MacCARTNEY—On Friday, September 26, 1930, at 5:40 a. m., ROBERT ALEXANDER MacCARTNEY, husband of Alice Brown MacCartney, of 128 Laurel avenue, Ben Avon. Friends will be received at H. Samson's, 537 Neville street, Pittsburgh, where services will be held on Sunday afternoon, September 28, at 3 o'clock. Please omit flowers.

SELIGSOHN—On Friday, September 26, 1930, at 3 p. m., at the West Penn Hospital, ANNA SELIGSOHN, in his 65th year. Funeral from her late residence, 2217 Murray avenue, Squirrel Hill, on Sunday, September 28, at 10 a. m. Interment in West View Cemetery.

SIMPSON—At the Pittsburgh Hospital, on Wednesday morning, September 24, 1930, at 10 o'clock, ETHEL MAE SIMPSON (nee Smith), beloved wife of James Simpson, and daughter of Thomas and Mary Smith, in her 18th year. Funeral services from her late residence, 1162 Swissvale avenue, on Saturday, September 27, at 2 p. m. Friends invited.

SMITH—On Friday, September 26, 1930, at 12 o'clock noon, JENNIE HOCKENBERRY SMITH, widow of Henry Smith and mother of Mrs. Virginia Norton and Mrs. Edward Eisesser. Remains at Geiselhart Bros.' funeral home, 408 Cedar avenue, North Side, until Saturday evening. Interment at Cumberland, Md.

SMITH—On Friday, September 26, 1930, A. W. SMITH, at his residence near Leechburg. Funeral services at his late home on Monday, September 29, at 2:30 p. m. Interment in Evergreen Cemetery.

TOBEN—On Friday, September 26, 1930, at 3:25 a. m., PATRICK, husband of Johanna O'Keeffe Toben. Funeral from family home, 1607 Bedford avenue, on Tuesday, September 30, 1930, at 8:30 a. m. High mass of requiem at St. Brigid's R. C. Church at 9 a. m. Friends are invited.

VOLKWEIN—Suddenly, on Friday, September 26, 1930, at 4:15 p. m., ROY REINHARD VOLKWEIN, beloved son of Carl J. and Rhoda Gardner Volkwein, in his 6th year. Funeral services at the parents' residence, Pine Creek road, off Perry Highway, at the Eleven Mile House, on Monday, September 29, at 2:30 p. m. Friends are invited.

WILLOCK—On Saturday morning, September 27, at his late residence, Academy avenue, Sewickley, FRANK SCOTT WILLOCK, in his 63rd year. Funeral services on Monday afternoon at 4 o'clock.

RIPLEY'S TITLE HUNT

21

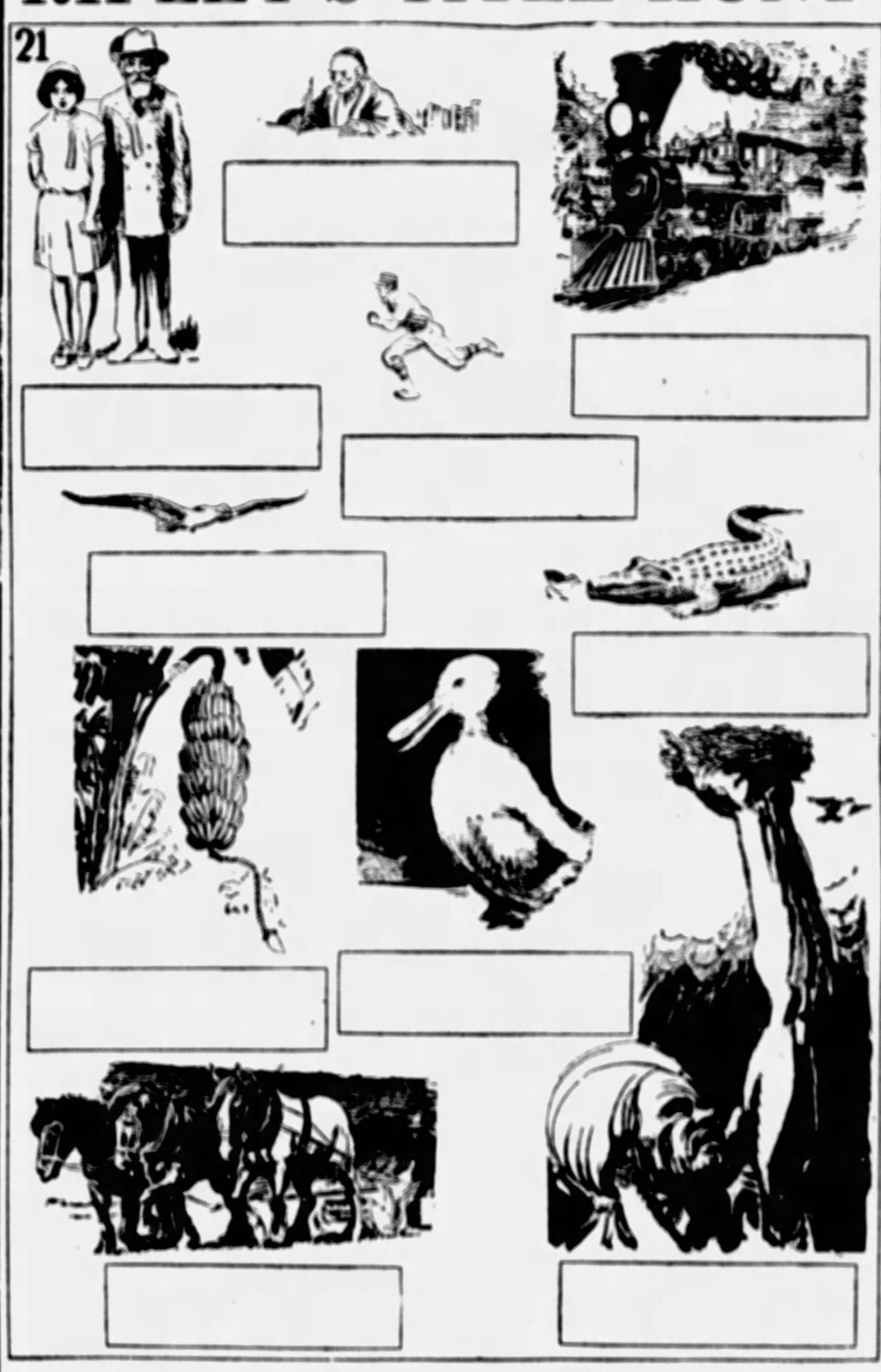

$1500 in Cash Prizes FREE!

START now to win your share of the $1,500 in prizes . . . join in this fascinating TITLE HUNT through the Classified Ads! Thirty sets of ten Ripley pictures each will be published. The number of the above set appears in the upper left-hand corner. The first set appeared Sept. 7th.

If you have missed any of the series you can secure back copies of the Sun-Telegraph containing sets of Ripley pictures and titles. Simply address your request, specifying the dates or numbers of the sets you require, to the Ripley Title Hunt Editor, Sun-Telegraph, Telegraph Square. Enclose 10c for each copy of the Sunday Sun-Telegraph and 3c for each copy of the Daily Sun-Telegraph. Or you may proceed according to Rule 8. Make Your Start in the TITLE HUNT today.

230 CASH AWARDS

First Prize	$250.00
Second Prize	100.00
Third Prize	75.00
Fourth Prize	50.00
Fifth Prize	25.00
25 Prizes at $10	250.00
100 Prizes at $5	500.00
100 Prizes at $2	200.00
Total (230 Cash Prizes)	$1,500

FOLLOW THESE RULES:

1—Everyone is eligible to participate in the Title Hunt except employes of the Sun-Telegraph and members of their families.

2—Every day from September 7 to October 6, inclusive, ten Ripley "Believe It or Not" pictures (without description) will be published in addition to the regular Ripley feature. The descriptions for each picture will be published in the Classified Ad columns.

3—The Title Hunt consists in finding the descriptions in the Classified Ads, clipping them out, and placing each under the picture to which it refers. The words making up each description will appear as a single unit in one place.

4—Hold all of the pictures until you have thirty complete sets of 10 each—300 pictures in all. Then send them into Ripley's Title Hunt Editor, Pittsburgh Sun-Telegraph, Telegraph Square, Pittsburgh, Pa.

5—All entries must be postmarked not later than midnight, October 31. No entries will be returned to the sender.

6—$1,500.00 in cash prizes, in accordance with the complete prize list published herewith, will be paid to the persons sending in the most nearly correct and neatest complete set of pictures at the close of the Title Hunt.

7—A committee of judges will be appointed by the Sun-Telegraph to determine the successful contestants. All entrants agree to accept the decisions of the judges as final. In case of ties, a duplicate award will be given each tying contestant.

8—It is not necessary to purchase the Sun-Telegraph to compete. This newspaper may be examined at any of its offices or at the public libraries free of charge, and if you wish you may copy or trace the pictures as well as the descriptions from the Sun-Telegraph and then assemble the sets from the copies you have made.

THE SUN-TELEGRAPH

Notices 1-A

Mr. and Mrs. John MacFarland and family wish to express to the many friends their heartfelt thanks for the tokens of sympathy tendered them during their recent bereavement of daughter Ruth.

In Memoriam 1-B

IN LOVING MEMORY of Myrna J. Darby, who died one year ago today, September 27, 1929.
I cannot say, and I will not say
That she is dead. She is just away
With a cheery smile and a wave of a hand
She has wandered into an unknown land
And left us dreaming how very fair
It needs must be since she lingers there.
Sadly missed by her mother and sister.

Funeral Directors 1-D

UNSURPASSED VALUES
In Complete Funerals provided by Grims & Blair are beautiful and impressive, but very moderately priced. $125 and up. Call GRIMS & BLAIR, 4112 Main St. [illegible]

FUNERAL FLOWERS
AT ANY PRICE DESIRED
Order by Phone
McClements
PHONES 3726 3727 ATLANTIC
535 Wood St., Pittsburgh

Lost and Found 2

LOST AND FOUND SERVICE BUREAU
If you have found something and you do not see it advertised, phone Miss Price at Grant 5400. Miss Price has a list of all lost articles advertised in the Sun-Telegraph during the past 60 days. If you have lost something of value, ask Miss Price to assist you in finding it. She will advertise it to the largest number of newspaper readers in Pittsburgh and will list it for 60 days in the Service Bureau.
CALL GRANT 5400

DIAMOND and sapphire bar pin, reward. Mrs. Reuss, Atlantic [illegible].

DOG, brown, lost Monday, [illegible] license [illegible], reward. Fisk 2063-M.

ELKS charm, [illegible], lost on Beaver ave. J. J. McG., reward. Cedar [illegible].

EUREKA Vacuum Cleaner No. [illegible], Liberal reward. Lehigh [illegible].

FOX FUR, silver black, at corner Pitt St. and Hill Ave., Wilkinsburg, Thursday at 10 p. m. Reward if returned. Call Schenley [illegible].

GLASSES—White gold, engraved, lost in ladies' rest room, E. Liberty Station. Liberty reward. Federal [illegible].

LARGE ENVELOPE containing valuable papers lost Sat. afternoon on Rose ave., Wilkinsburg, reward. Aldridge [illegible].

PURSE with 3 diamond rings, lost in Brookline, reward. [illegible]

FOUND ON STREET CARS.
WEDNESDAY, SEPTEMBER 24.
Jewelry, route [illegible].
Purse, route [illegible].
Jewelry, route [illegible].
THURSDAY, SEPTEMBER 25.
Purse, route [illegible].
Information concerning these articles may be had by calling Pittsburgh Railways Co. Lost Department, Grant 7450. Ask for extension 148.

Special Notices

RATS, MICE, ROACHES, BED BUGS Exterminated. [illegible] EXTERMINATOR [illegible], 421 Fulton Bldg. Atlantic [illegible].

LEARN HOW TO DRIVE
[illegible]

BELIEVE it or not you can find real values in Office Furniture at 642 Liberty ave. Pittsburgh Office Equipment Co.

BELIEVE IT OR NOT: You can rent a typewriter 3 months for $4. American Writing Machine Co. [illegible]

FATHER MAZELLA wrote a book of 4 pages containing 2,000 words.

FIRE and Auto Insurance. L. P. Schaefer, 737 E. Ohio st. Cedar [illegible].

Barbers 3-A

BARBER COLLEGE. We teach men and women, expert instructors. Largest practice in the city. [illegible] Third ave. [illegible] P. O. Complete course $25.

BARBER TRADE taught quick and right. Modern Barber College, 1417 Penn ave.

Employment for Men 4

AIRCRAFT ELECTRIC ARC WELDING. Open day and night. [illegible] Penn ave. Pittsburgh Welding School. Court 1344.

[illegible] investment Bldg. are offering the real opportunity to specialty salesmen.

Golf Course Salesman
Pennsylvania—West Virginia
In and out-door portable. Leads furnished. Big commission.
KEYSTONE DA-NITE GOLF CO.
1931 Carson St.
Pittsburgh, Pa.

LEARN A TRADE
Ambitious men wanted; earn $65 to $100 per week; automobile mechanics, automobile electricity, bricklaying, aircraft and electric welding, aviation, radio. [illegible] classes every day and Tuesday and Thursday evening. Catalog free. Visitors welcome.
Pgh. Auto & Trade School,
[illegible] Penn Ave., Dept. [illegible], Pittsburgh, Pa.

LEARN TO DRIVE
Any auto. We teach you to drive in traffic. [illegible] Diamond Garage, 711 W. Diamond st., N. S. Cedar 1139.

RADIO men wanted. Ship operators, service men, broadcast operators now being sought. R. C. A. Institutes, division of Radio Corporation of America, conducts complete laboratory home study training and assists in obtaining employment. For full details write R. C. A. INSTITUTES, INC., 711 Plaza Bldg., Pittsburgh. ATLANTIC [illegible].

SALESMEN
County Distributors
Wanted to handle the new F. & A. Air Jack which will raise your car, inflate tire, or put out a fire. See Sunday Auto Section and read details. This is an exceptional opportunity to earn big money. No competition. Room 501, Magee Bldg., Pittsburgh.

Schools and Colleges
Enroll Now For Fall Term

Grace Martin's School
"a school discriminate"
Secretarial for Adults
18th Floor Keenan Building
Pittsburgh, Pa.

STATE ACCREDITED
High School and Business Courses
We give instruction in all High School subjects. Graduates admitted to College without entrance examinations. Be sure the School you attend is accredited by the State.
All Secretarial, Business Administration, Bookkeeping and Accounting Courses.
Day and Evening Sessions
PITTSBURGH ACADEMY
NON-SECTARIAN—FOUNDED 1882—COEDUCATIONAL
531 Wood St. Opp. McCreery's
ATlantic 6756
Open Evenings to 9 o'clock

SPECIAL
DAY AND EVENING CLASSES
Grade and High School Subjects for Adults
Also
Secretarial and Stenographic Courses
GOODWIN SCHOOL
6124 Center Ave., Penn-Center Bldg.
MONTROSE 6041

JAZZ in 15 lessons. Piano and all instruments. Catalog free. Sloane School, 2001 Forbes st. AT 6905.

DO YOU KNOW that popular music can be learned at 75c lesson? Curran Music Studio, 507 Jackson Bldg.

VAL ULAM, instructor of drums, vibraphone and tympani. AT 6507.

Mrs. Pinkerton's School
Specializes in the Training of Secretaries.
Evening Classes Monday and Thursday.
Sixth Floor, Professional Bldg.
429 Penn Ave. Atlantic 0414.

BUSINESS COURSES
SHORTER TIME—LESS COST.
Gregg or Boyd shorthand, Dictatype. The machine way to take dictation. Day and night classes. All Business Subjects.
BOYD BUSINESS COLLEGE,
535 Penn Ave., nr. 6th St., op. Rosenbaum's

AIRCRAFT
Mechanics and Welders courses at Pennsylvania's oldest fully approved school. Prepare now for the future.
PENN SCHOOL OF AVIATION,
724 Oliver Bldg. AT 0816.

KENMORE COLLEGE OF BEAUTY CULTURE
All branches taught. Free catalogue. 204 Fifth ave., Pittsburgh. Atlantic 0751. Free Marcels.

Increase Your Income
Learn Beauty Culture. Ask for latest free catalogue.
MAISON FREDERIC,
[illegible] Fifth ave. Atlantic [illegible]

Learn Beauty Culture
At the Registered School of Paris Fashion. Day and Evening Classes.
Griffith Beauty School,
Atlantic [illegible] Empire Bldg., [illegible]

WERME MUSIC SCHOOL.
Instruments loaned free with lessons. We can place you in an orchestra. 120 Stanwix st. AT 9478.

WE TEACH sax, clarinet, trumpet, violin. Instruments loaned free with lessons. AT 6507. McCance Bldg., 7th and Smithfield.

GUITAR, banjo, piano. Liefeld, McCance Bl., 7th & Smithfield. R. 1326 Murray.

KELLER DRESSMAKING SCHOOL, 6000 WALNUT ST., E. E. HILAND 2462.

Employment for Men 4

SET YOUR OWN income limit selling the latest fire extinguisher. Liberal commission. Several counties open. Write Alos Sun-Telegraph.

THE BANANA is not a fruit and it grows upside down! Birds and insects will not touch bananas—only hogs and humans care for them.

WANTED—Five young men to study bookkeeping and cost accounting; attractive rates. Hiland 6616-R.

YOUNG ENGINEERS WANTED
Business Service Co. 502 Park Bldg.

CLASSIFIED ADS ARE AMONG THE GREATEST MONEY SAVERS KNOWN

Male Help Special 5

YOU CAN EARN GOOD MONEY in SPARE time at home making display cards. No canvassing or soliciting. We instruct you and supply you with work. Write today for free booklet. The Menhenitt Company, Ltd., 125 Dominion Building, Toronto.

MENTION THE SUN-TELEGRAPH WHEN ANSWERING ADVERTISEMENTS

Employment for Women 6

DRUGGISTS' EMPLOYMENT BUREAU, 604 INVESTMENT BLDG.

EXPERIENCED white girl, general housework, plain cooking, no washing, reference. Hazel 0974.

LADIES,
Small salary while learning beauty culture. Griffith Beauty School, Inc., second floor Empire Bldg., Pittsburgh, Pa.

WANTED—Experienced nurse, white, Protestant; care of three children and upstairs work; references; state salary required. Write V 182, Sun-Telegraph.

WANTED—5 young ladies to study bookkeeping and cost accounting; attractive rates. Hiland 6616-R.

WANTED—White girl for general housework, no cooking, sleep home nights. 434 Shady ave.

WHITE Girl wanted, general housework, go home nights, must be good cook, must have references. Apply 717 Morewood apartments.

Female Help Special 7

YOU CAN EARN GOOD MONEY in SPARE time at home making display cards. No canvassing or soliciting. We instruct you and supply you with work. Write today for free booklet. The Menhenitt Company, Ltd., 44 Dominion Bldg., Toronto.

Positions Wanted, Men 10

CHAUFFEUR, colored, 17 yrs. experience, references. Grant 10225. 330 7th ave.

COLORED first-class chauffeur, butler or houseman, now employed, must make change Oct. 1. Hiland 1710-J.

MAJOR B. J. NICHOLSON, 103 years old, and his daughter aged 11.

PAINTER—First-class mechanic, good grainer, wants steady work in preference to high wages; can also take complete charge; has own scaffold and equipment. Call Harry Hazel 2190-R.

Positions Want'd, Women 11

COLORED girl desires part time work. Ophelia Grant, 1300 Hazel st., 2nd floor.

COLORED lady excellent [illegible] employment. 1316 Wylie. Atlantic 2787.

FAMILY WASHING—TO TAKE HOME. SPONGING RUGS. Fisk 2309.

GIRL desires part time job, going to school in evening. MA 7339.

WHITE woman wants day work. Fairfax 6062.

YOUNG widow wishes position in widower's home as housekeeper; no objection to children. Write Box 31, 6300 Broad st.

YOUNG lady will keep house for elderly couple. Federal 1417-R.

Wanted, Business 14

BLINDS AND RUGS
Cleaned like new. Acme process. MU [illegible].

BERNIE & JOE will fix car in your garage anywhere; price very reasonable. Hemlock 6877.

PAPERHANGING. First class work. Special fall rates, reference. [illegible]

PAPERHANGING, painting, plastering, reasonable. Call after 6:30. GR 1930-W.

FURNITURE—All kinds cleaned and repaired. Work guaranteed. Cedar 2373.

MENTION THE SUN-TELEGRAPH WHEN ANSWERING ADVERTISEMENTS

Sale, Business Opportun., 12

BARBECUE, lunch, fresh fruit drinks, downtown location, cheap. Grant [illegible].

[illegible] display of reconditioned and showroom office furniture in Pittsburgh, and prices are right. Pittsburgh Office Equipment Co. Warehouse Department, 1201 Penn ave.

BROADWAY confectionery, 3 rooms, bath, rent $30. Invoices $2,000, grosses $350 week, bar $1,800. [illegible] Geo. L. Miller Co., 112 Federal st., N. S. Pittsburgh.

CONFECTIONERY, good location at school, good business, bargain. Homestead 0943.

CONFECTIONERY with living rooms, main street, near school. Cedar 2049.

E. E. ROOMING HOUSE—14 rooms, 3 baths, furnished completely, all filled, rent $100, good lease. Emerson 9249.

GOLF PROFIT FOR YOU
Golf courses indoors. We design, build complete, portable. Send size building for estimate. Quick service. Marquis Golf, 209 Fourth ave., Pittsburgh.

GROC., lunch and soda, doing good business; price reasonable. Churchill 9088. 531 No. Braddock ave., Homewood, Pa.

HARDWARE & implement business doing $50,000 yrly.; invoices $20,000, real estate $16,000, 2 trucks, good residence, big store, easily financed. [illegible] Geo. L. Miller Co., 112 Federal st., N. S. Pittsburgh.

HAVE Buyers for your business, large or small. Phone and [illegible] will call.
C. L. SAXTON CO.
241 Fourth ave. Court 1443.

HOSIERY SHOP centrally located in Homestead; sacrifice. Homestead 0984.

RESTAURANT in heart of East Liberty, good reasons for selling, will sacrifice for $500. 5714 Penn ave., city.

RETAIL coal yard on R. R. Pittsburgh, fully equipped. Box T-183, Sun-Tele.

ROOMING HOUSE—Modern, 12 rooms, all rented, steady income, will sell lease and furniture reasonable, exceptional buy. Inspection invited. 5506 Baum blvd.

SHOE SHINE PARLOR
Will sell shop or equipment at sacrifice. 1101 Federal st., N. S.

SMALL jewelry shop. Best downtown location. Reasonable rent; next to [illegible] 7th at Liberty. Will sell cheap to quick buyer.

THE FIRST transcontinental train made the journey from coast to coast—Atlantic to Pacific—in three hours.

Sale, Business Opportun., 12

We Can Sell YOUR business no matter what it is or where it is, if good.
A. B. FORNCROOK, 604 Union Bank Bldg.

WILL PAY $50 per month until repaid for the use of $1,000 to be used in the manufacture and selling of an item of real merit now being sold in some of Pittsburgh's best stores. Call Hazel 7646 for appointment.

Personals 18

Personal Stationery
100 Double Sheets and Envelopes
$1.00
Printed in blue ink, Gothic type and limited to 3 lines. Send $1.00 with copy.
THE BAILEY-SPORER PRESS
7012 Frankstown Ave.
Pittsburgh, Pa.
48 hour service. Shipped post paid.

Your Face and Skin
Can be free from disfigurements, growths and disease. Always consult Dr. F. C. Gehle. [illegible] (licensed) recognized authority on skin and facial culture. 20 years experience. Booklet of resume free. Call or write today. [illegible] Nixon Bldg. Atlantic 1104.

FACE LIFTING
Disfiguring, sagging cheeks, wrinkles, moles and all face blemishes removed, from birth, disease or accident. H. E. Lotz, M. D., Plastic Surgeon, 237 Ninth st., Renshaw Bldg. 11 a. m. to 4 p. m. Also 7:30 to 9 p. m. Wed. 30 yrs. in Pgh.

LONELY HEARTS, join our club, the world's greatest social extension bureau; we have a companion or sweetheart for you; correspondence everywhere; many worth $5,000 to $50,000; photo descriptions and introduction free. Send no money. Stand. Corr. Club, Grayslake, Ill.

IF IN LOVE OR DIFFICULTY—consult Prof. Rogers, character reader. Send handwriting, birth-date and stamped envelope for trial reading and advice. Box 37, Homewood Station, Pittsburgh, Pa.

We Buy Formal Clothes
WE RENT THEM
FULL DRESS—TUXEDO—CUTAWAY
Whittington Dress Suit Co.
[illegible] Jenkins Arcade. Atlantic [illegible]

DR. JANE BLANCHARD'S true medicine for women; nothing to equal it; sold at Fleming's Family Drug Store, 411 Market st., or at the office, 2017 East st.

WHEN in need use Queen Grand Cascara, best medicine for women; literature free; price $2. Queen Chemical Co., Oakland, Pittsburgh, Pa. Lehigh [illegible].

TELL your Boss to Doll his office up with New Office Furniture with a savings of 25 1-3%. Pittsburgh Office Equipment Co., 642 Liberty ave.

Unwanted Hair
Warts and moles removed permanently. 2165 Jenkins Arcade.

BILLY SUNDAY circled the bases in fourteen seconds. (Standing start—each base touched.)

FANNIE LEVINE, spiritual readings daily, 416 Ella st., Bloomfield. Schenley 7450.

MADAME La Verne, spiritual readings, 9 to 9. 1919 Bedford ave., 3d fl. GR [illegible].

BELLEVUE SANITARIUM. Massages, baths, elec. treatments. 43 Marion st. GR [illegible].

$10 REWARD for any watch we can't repair. H. Michelson, 1120 Park Bldg. AT [illegible].

AMER. Watches, clean, repd., $2.50. Swiss $250 & $3. Guar. John, 402 Keenan Bldg.

ANNA MAY—Manicurist. GR [illegible]. Lawton's, 134 [illegible] st.

MANICURING, 1013 5th ave. Gus Lorain, Entrance 143 Washington place.

$10 PLATES and sweet air for painless extraction of dinosaur. 10b Diamond st.

BATHS—Sun ray, vibratory, for neuritis, nervousness, soreness. Montrose [illegible].

PENS DOCTORED while you wait. 308 Market st. and 542 Liberty ave.

MORSE Detective Service; secret investigations (confidential). Phone Carrick 1487.

PEARL BAKER, call Sadie, LA 5464-J, or 236 Southern ave., Mt. Washington.

WANTED passengers driving to Florida; references exchanged. Walnut 0815.

Dentistry 18-A

$10 PLATES and sweet air for painless extraction of dinosaur. 10b Diamond st.

Liquor & Drug Treat., 18-B

WHY LET THIS CURSE WRECK YOUR HOME AND LIFE? FOR INFORMATION AND LITERATURE WRITE OR PHONE SHADYSIDE SANITARIUM, FORMERLY KEELEY INSTITUTE, 245 Shady ave. Emerson [illegible].

Transfer and Storage 19

MOVING? EMERSON 1075
Local and long distance, every load insured. Wiseman's, 5311 Penn ave.

C. E. SAMPLE,
Wanted at once, load or part load from New York City or Buffalo. Federal [illegible].

VANS available in New York, Chicago, Phila., Detroit and way points for return loads. Bianco's Transfer & Storage Co. Hiland 0466.

HASLEY Bros. Local and long distance moving. [illegible] N. S. [illegible]

Le June Bros., CA 0370-4390,
Local, long distance moving, reasonable.

WHEN moving or storing, call SHANAHAN TRANSFER & STORAGE CO., 3460 Fifth ave. Mayflower 7800.

WANTED—Return load from Boston or vicinity. Bianco's Transfer & Storage Co. Hiland 0466.

NEED IMMEDIATELY ONE LOAD TO CHICAGO. PITTSBURGH WAREHOUSE, SCHENLEY 6300.

LIGHT hauling and moving. F. L. McGrew, 7351 Mt. Vernon st. Penhurst [illegible].

FOR RENT
Unfurnished Rooms 31

E. E. 423 N. Graham st.—4 rms., convens., hot-water heat, adults. MO 9611.

E. E.—4 rooms, bath, garage, in rear. Mayflower 1267.

EDGEWOOD—2 large rms., bath, light and heat incl. $25. Churchill 8733.

HOMEWOOD—3 rooms, bath, 2nd floor, near cars. $30. Hiland 1010-R.

KIRKBRIDE ST. 955, N. S.—4 large rooms, bath, gas, electric, ldry., phone, reduced rent.

KNOXVILLE, 116 Charles St.—4 rms., house, $25 month. Lafayette 2032-M.

MILLGATE ST., 4413—2 nice rms., 2nd fl.; use bath; gas, elec.; reas. FC 7795.

MT. WASH., $23—125 Wade st., 3 rms., 1st fl., use ldy., ba., sep. meters. LA 3393-R.

N. S.—3 rms., bath, electric, gas, use laundry, cellar. Cedar 0153-R.

N. S., 717 LOCKHART ST.—4 rms., bath, laundry, all conveniences.

FOR RENT — Furnished Rooms 30

ATTRACTIVELY FURNISHED ROOMS
Men and Women
[illegible]
Webster Hall Hotel
[illegible]

A Beautiful [illegible]

Aiken Ave., S. 401 [illegible]

A DUCK IS A RABBIT [illegible]

ATLANTIC AVE. [illegible]

BARTLETT ST. [illegible]

BAUM BLVD. [illegible] apartment. Hiland [illegible]

Beacon St.— [illegible]

BEECH ST. 855 North side—Two furnished rooms modern. Private bath.

BELLEVUE Best location [illegible] and garage if desired. [illegible]

CARRICK 34 Merritt ave. [illegible]

CRAFTON HTS.—[illegible]

DORMONT—Cheerful [illegible]

DORMONT—Cheerful front room [illegible] for lady. $5. Lehigh [illegible]

DORMONT—Comfortable [illegible]

HOMEWOOD 7604 [illegible] middle aged woman [illegible]

DORMONT [illegible]

DORMONT—Cheerful front room [illegible] for lady. $5. Lehigh 2155-M.

E. LIBERTY DIST. [illegible] home well heated [illegible]

EAST END—Steam heated room [illegible] bath, cars and trains. [illegible]

E. E. 5. St. Clair St. [illegible] heated twin beds [illegible]

E. E. 1332 Marchand St. [illegible] running water [illegible]

E. E. 5717 Howe—Attractive room for 1 or 2, meals optional. Mayflower [illegible]

E. E. 305 Sheridan ave. Front rm. twin beds for 2 gentlemen or [illegible]

E. E.—Nicely furnished room in refined private home. Montrose 1755.

ELLSWORTH AVE. 5601 E. E. Bed or living room. [illegible]

ELLSWORTH AVE. 5xxx. Cozy rm. [illegible]

GRAHAM ST. N. [illegible]—Front room, bath, private family. $4 wk.

INGRAM—Cheerful rm. [illegible] garage. WA [illegible]

KNOXVILLE—438 Orchard st. [illegible] LA 2931-J.

KNOXVILLE Lovely rm. [illegible] conveniences gentleman. Carrick 4116-R.

NEW Sq. Hill house, room for gentleman. $7, no children. [illegible]

OAKLAND SQ.—Connecting living room and bedroom for 2 adults, $2 each weekly, 5 minutes Tech. Mayflower 2560.

PERRYSVILLE AVE. 2700—Furn. rm. single or double, board if des. FA [illegible]

ST. CLAIR 215 So.—3 furnished rooms, all conveniences, very reasonable.

THE STANTON [illegible] garage. 5630 Stanton ave. Hiland 8768.

W. HUTCHINSON AVE. Edgewood. Furn. rm. pvt. home, [illegible]

WILKS. Pitt St.—Two 2nd floor rooms, $3-$4, near trains, cars. CH 1086.

MENTION THE SUN-TELEGRAPH WHEN ANSWERING ADVERTISEMENTS

Housekeeping Rooms 32

E. E. 813 IVY ST.—Two [illegible]

E. E. 6138 Penn ave. [illegible] Wash range, water, [illegible]

E. E.—2 lovely rooms, bath [illegible] private home, [illegible]

E. E.—2 furnished rooms, 2nd floor, [illegible] range, private home. [illegible]

E. E. 8 Graham St. [illegible] use of laundry, [illegible]

E. E.—Lovely furnished rooms [illegible] N. Linden. Montrose [illegible]

HOMESTEAD—2 nice large rms. all conveniences, pvt. home. Homestead 2216-J.

NEGLEY S. 415 near Fifth, 2 lovely rms. $10 wk. adults. Mayflower 6177.

N. S. 220 Jackson St.—2 large rooms, water, range, steam heat, reas. FA 5108.

N. S. 1333 Allegheny Ave.—2 rooms [illegible]

N. S. 1201 Federal st.—1 and 2-rm. apt. nicely furnished, reasonable.

OAKLAND Meyran ave. 300—Room with kitchenette, range, hot and cold water.

SOUTH HILLS—1 or 2 nice rms. complete, heat, bath, adults. Lafayette 6516-J.

STEPHEN St.—2 connect rms. living, bedrm., ref. range & sink. Emerson [illegible]

CLASSIFIED ADS ARE AMONG THE GREATEST MONEY SAVERS KNOWN

Wanted, Boarders 33

BRIGHTON Rd. dist.—Room and board for 2 gents, with laundry, $8 each, [illegible]

SHERADEN—Room and board, home-like, garage, gentleman. Federal 2086-J.

SO. HILLS—Couple or 2 [illegible] to share rm. and attractive home, 3 meals. Lehigh [illegible]

Apartments 35

CRAFT AVE. AND BLVD. OF ALLIES. Elsmere Apts. 3 rooms and bath, Frigidaire, steam heat. Apply apt. 3, or see PEOPLES PITTSBURGH TRUST CO. Fourth and Wood. Court [illegible]

CARNEGIE—New mod. 4 rm. apt. dry, gar. yard, heated, [illegible] 5 min. to train. $50. Carnegie [illegible]

BARGAIN— [illegible] Reference. FA 5108.

WEST VIEW 104 Lakewood Bobby 3 rms. [illegible] garage. $50. Wellington 1806-R.

FISK ST. [illegible] 2 and 3 rms. bath, porch, furnace, separate apt. Fisk [illegible]

Apartments, East End 36

THE HIGHWOOD
SOUTH HIGHLAND & ELWOOD ST.
East End's newest fireproof elevated apartment. 4 and 5 rooms and bath.
OPEN FOR INSPECTION.
KELLY-WOOD,
Center and Highland. Hiland [illegible]

THE MAYFLOWER
720 S. Negley ave.—3 and 4-room efficiency apt. furnished or unfurnished. Open for inspection. Schenley 6606.

EAST LIBERTY DISTRICT
3 and 4-room apts. [illegible] Apply janitor 5860 Penn ave. or PEOPLES PITTSBURGH TRUST CO. Fourth and Wood. Court [illegible] Penn and Highland. Montrose [illegible]

HIGHLAND PARK DISTRICT. [illegible]

MOREWOOD GARDENS
1000 MOREWOOD AVE.
Will sublet beautiful apartment consisting 2 bedrooms, 2 baths, living room, dining room, kitchen and butler's pantry. Schenley 5457.

SPECIAL—4 rms. bath, [illegible]

HERMAN ROSS,
6xxx LIBERTY AVE. [illegible]

LANG AVE. S. 321 [illegible]

ATTRACTIVE APT., $75,
Sq. Hill. 5 rooms, sun parlor, steam heat, Frigidaire, janitor, 1 mo. free. MA 2173-R.

COLORED—Brushton ave. [illegible]

THAMES MANOR APT. [illegible]

RUTH GARDENS, 5720 Beacon st.—4 rm. efficiency apt. 2nd floor. Call Hiland [illegible]

Gross St., 260 [illegible] Federal 2434.

DALLAS & Bennett [illegible]

THE RICK RACK BIRD picks the teeth of crocodiles.

N. LANG AVE. 515 [illegible]

DAWSON ST. [illegible] Mayflower 2742.

ALDER ST.—3 rooms, private bath, front and back porch. Mayflower 1825.

Apartments, South Hills 37

BEST APARTMENT in Carrick on Brownsville rd. Beautiful surroundings, 5 nice rooms and bath, $75 a month, including hot water heat, electric refrigeration, janitor service, garage if desired. Call Carrick 1115.

MT. LEBANON
$47.50—Attractive 5-room apartment, bath [illegible] Call Mr. Klement, Atlantic 0114.

ACADEMY ST. 241 Mt. Leb. Very exclusive 4-rm. dupl. All conv. Was $110, now $95 with garage. Frigid. [illegible]

DORMONT—$50, 4 rooms, bath, central location; adults; immediate occupation or Nov. 1. Lehigh 0208-M.

BEECHVIEW—Clean 4 rooms, bath, heat, h. w., ½ block cars, couple. LE 4522-M.

FOR SALE — City and Suburban 39

[illegible box advertisement] Court 5678

City and Suburban 39

A REAL BARGAIN
[illegible]

COLORED [illegible]

[illegible]

FOR [illegible] reduced to $[illegible] WASHINGTON REAL ESTATE CO. Grant 1267.

[illegible]

MENTION THE SUN-TELEGRAPH WHEN ANSWERING ADVERTISEMENTS

Apartments, North Side 38

LAMONT ST. 4 rooms, bath $40
Brighton rd. dist. 4 rooms, bath $32
Perrysville ave. 5 rms. bath $50
Shadeland ave. 3 rms. bath $35
J. O'Neil
Fairfax 2141

MENTION THE SUN-TELEGRAPH WHEN ANSWERING ADVERTISEMENTS

East End 40

HAMILTON COTTAGES.
[illegible]
BRUCKMAN REALTY CO.
Penhurst 6223

MORROWFIELD AVE. 3441—6-rm. dwelling in one of the finest streets in Squirrel Hill. $75 month. Inquire 2621 Murray ave. Hazel 7026.

BEELER ST.—7 rms. 2 tile baths, Frigidaire, gar. [illegible] MA 1723.

[illegible]

CLASSIFIED ADS ARE AMONG THE GREATEST MONEY SAVERS KNOWN

North Side 41

HOUSES AND APARTMENTS. SEE OUR NEW LIST.
R. L. PEARSON CO.,
116 W. OHIO ST. NORTH SIDE.

COLORED—6-room house, bath, elec. $35; 4-room house, $20; 3 rooms, $14, one month free. Call for rent list. Lando, 331 Fourth ave. Room 604. Court 4457.

6-RM. house, 5 bath, Frigidaire, Orleans st. 5-rm. bungalow, Delaware st. FA 9432.

South Hills 42

MT. LEBANON
We have one side of a twin house (five rooms) which we can make of a very attractive rental unit. May 1st. Also two modern apartments.
Ben P. Williams Co.
703 Washington Rd. Lehigh 0708.

Mt. Lebanon Best Rent.
Brand new 6 rms. tile bath, shower, furn. Frigid. 1 sq. to car. red. $90. LE [illegible]

NEW HOUSE [illegible]

DORMONT—5-rm. duplex, sun parlor, tile bath, good cond. [illegible] LE [illegible]

DORMONT NEW 6 ROOM MODERN HOUSE, POSS. OCT. 1. $65. LE [illegible]

Furnish'd Apts. & Houses 45

NEWLY FURNISHED
[illegible] Shadyside section. Phone Mayflower [illegible]

BEAUTIFULLY furnished second floor apartment, 6 rooms, 2 baths, Oriental rugs throughout, front and back porches, private laundry. November to May reasonable rent for small children. Highland Park section. [illegible] Montrose [illegible]

E. LIBERTY 132 [illegible] ave. high grade apt. 3 rms. bath. $100. [illegible]

HIGHLAND PARK DIST.—Nicely furn. [illegible] MO 1970.

[illegible] Linden 1084-J.

BEAUTIFUL furnished home, 6 rooms, sun parlor, bath, yard. Brandywine 0782-R.

SHADYSIDE Pembroke Pl. 6 rooms, 2 baths, completely furnished. MA 4[illegible]

THE ALBATROSS can fly all day without flapping its wings.

E. E. 4-room furn. apt. 1st floor, also [illegible] MA [illegible]

WILK. 3-room furnished apart. private porch and entrance. Churchill [illegible]

E. E. Attractive 3 rooms, bath, garage [illegible] Montrose [illegible]

Offices and Desk Room 50

[illegible]

FOR SALE — City & Suburban Houses 60

You Will Buy This Home
IF YOU SEE IT.
[illegible] A. R. Kiefer. AT 0726.

FOR SALE Beautiful Edgewood home of 10 rooms, center hall, newly painted and decorated. No. 211 [illegible] ave. [illegible] Phone Churchill 8700.

SHERIDEN SACRIFICE.
Splendid brick dwelling, 8 rooms, breakfast room and sun parlor, 2 baths, [illegible] A. R. Kiefer. AT 0726.

SEWICKLEY 422 Maple lane. Fine 10 room brick, tile roof, tile bath. $8,500. [illegible]

FORSYTH & GRANT REAL ESTATE CO. Berger Bldg. Court 4520.

OBTAIN OUR ESTIMATE
On your home or building.
CONTRACTING CORP. OF AMERICA.
P. O. Box 1295. Fairfax 4841.

FOR SALE 6-room house with bath and garage on a large lot near school and church on improved road. B. B. Acheson, Hickory, Pa. Bell phone Hickory 40.

EDGEWOOD— New 6-room brick house, tile bath, h. w. floors, hot-air heat. PE 6991.

WILKS. Franklin ave.—6 rms. newly painted, Frigidaire, conveniences, real bargain, $500 down, bal. mo. CH 8080.

WILK. New 10-rm. solid brick, quartered oak finish, h. w. firs. tile bath; only $11,500, terms, good locat. PE 7011.

NEW 6-room brick, $7,200, easy terms, tile bath, shower, copper plumb. hdw. firs. [illegible] Carrick [illegible]

LINCOLN PLACE Main St.—6 rm. brick; all modern, double garage, [illegible] Homestead 1049 evenings.

Beechview, Brookline 64

$6,500, 6-RM. frame, coal furnace, gar., nr. school, car line, 15 min. to city. 1953 Woodward ave. Lehigh 3108-M.

COME out and visit the beautiful homes in the New East Brookline Plan.

FOR SALE — City and Suburban 39

[illegible]

FOR SALE — East End Houses 61

Owner Must Sacrifice.
New magnificent home of 9 rooms, 3 baths, never occupied, worth $45,000, will sell much under cost or rent for $300 per month; located in Murdoch Farms; large lot, must be seen; little cash required. Hazel [illegible]

303 WELLESLEY RD.
New Colonial design, 8 rms. 3 baths, 2 car garage, new features. Sacrifice. Terms to suit.
FORBES-MURRAY REALTY CO.
3620 Forbes St. Hazel 6281-82.

[illegible] 6 rms. sun porch, tile bath, gar. h. w. heat, [illegible] SC 1803.

[illegible] Hazel [illegible]

North Side Houses 62

Sale
310 Federal St., N. S.
[illegible] 2 baths. Low price, suitable terms. See COMMONWEALTH REAL ESTATE CO. Commonwealth Bldg. Fourth Ave.

1917 PERRYSVILLE AVE.—Attractive frame residence on double lot extending back to University ave. $9,000, photo on request.
FORSYTH & GRANT REAL ESTATE CO. Berger Bldg. Court 4520.

$7,250.00 BRIGHTON ROAD DIST.
New modern 6 room home with bath, furnace and garage. Low down payment and easy terms. Call owner. Schenley 0992.

PERRYSVILLE AVE. modern brick, 6 rms. fin. attic, 1-car garage, built by owner. $13,500. Fairfax 1734.

BARGAIN $3,850—4 rooms, finished attic, garage space. Cedar 4134-R.

Carrick, Overbrook, Knoxville, Brentwood 65

A REAL BARGAIN
A splendidly constructed brick and tile home. Six rooms and bath, hardwood floors, hot water heat. Garage. Price $8,000. $500 in cash required.
A. R. KIEFER. Atlantic 0726.

CARRICK — New 6 rooms, bath, hardwood floors, hot-air heat, good laundry, coal and fruit cellar, level lot. $6,500, terms. Write D 145, Sun-Telegraph.

$4,650—New modern brick & tile home with garage, terms $600 down, $50 monthly. Call Hathaway, Carrick 4312-R.

CARRICK cottage, 4 rms. bath, coal furnace, only $4,500, easy terms. CA 1276.

BRICK single, 6 rms. coal, fruit cellar, lot 28x110, paved. Everglade 4451-M.

Bellevue, West View, Avalon, Ben Avon 68

A TIME TO BUY
Home 4 rooms, bath and electric, good cellar, level lot 25x160, ideal for a couple who would like to have a garden and chickens, price only $2,500.
J. O. BOWER
8 MEADE AVE. BELLEVUE.

Emsworth Home, $6,900.
New 6-room brick house and garage, 164 Orchard ave. Ben Avon Lumber Co. [illegible] 1823.

Lots For Sale 71

Sale
120x126 Ft.
Greatly Reduced Price,
Forbes St. nr. Murray Ave. Suitable terms. Phone or write COMMONWEALTH REAL ESTATE CO. Commonwealth Bldg., Fourth Ave.

$600 PAVED 30x100, alley, 1 block to cars, near schools. Call Carrick 4312-R.

Sale Farms, Acreage 72

FARM FOR SALE—½ mile from improved road, northeast of Enon, 88 acres, good rich soil, good buildings, fruit, lots of running water, water piped to garden and chicken house, hot and cold water in the house, farm sold reasonable. To inquire address letter to Box 114, Enon Valley, Pa.

FARM FOR SALE 300 acres, two miles from Brattleboro, Vt. 250 rods river front, 700,000 or 800,000 ft. timber, ideal spot for camp or summer place; boat, fishing, boating. Owner Box 271, Brattleboro, Vt.

[illegible] 6 rms. modern, [illegible] Jordans, Jenkins Arcade.

Sale or Exchange 73

INVESTMENT PROPERTY — 15 family apartment house, just completed, will sell or trade. Schenley 6606.

Mortgage Loans 81

SECOND MORTGAGES
$300 Up, 6% Year,
EASY WAY—BORROW TO PAY TAXES—REPAIRS—BILLS, ETC.
BANKERS MORTGAGE CORP.
1710 First Nat. Bank Bldg., 5th and Wood.

MORTGAGE LOANS
Mortgage money any amount. Monthly payments if wanted. Prompt appraisement.
FIDELITY TRUST COMPANY
341-343 Fourth Avenue, Pittsburgh, Pa.

WANT to borrow $4,000 on good first mortgage in Shadyside. Will pay commission.

EUGENE S. REILLY & CO.,
130-132 Fourth Ave. Court 5505.

FIRST, SECOND OR THIRD
Mortgages wanted, unlimited funds; quick action. Business Realty Co. 333 Fifth ave. 2nd fl. opp. Courthouse. AT 1055.

NEW PLAN MORTGAGE MONEY
Net cost interest & protection, 5½% per an. EQUITABLE LIFE, Frick Bldg. AT 2800.

NORTH SIDE Building and Loan will lend in Crafton, Bellevue and surround. dists. Money ready. Box 4152, Bellevue.

FIRST OR 2D MORTGAGES, STRAIGHT OR PAYMENT. PRIVATE PARTY. QUICK SERVICE. HAZEL 6013.

Miscellaneous 85

NORGE AUTOMATIC OIL BURNER MODEL L WITH EQUIPMENT, INCLUDING 1 BASEMENT OIL TANK, 550-GAL. CAPACITY. SPLENDID CONDITION. A REAL BARGAIN. FAIRFAX 2250.

WAREHOUSE SALE—Slightly used and floor samples, desks, chairs, tables, etc. Low prices. We deliver. Pittsburgh Office Equipment Co., Warehouse Dept. 1701 Penn ave.

BELIEVE IT OR NOT
You can save 50% on used lumber and building material at the Pittsburgh Lumber Salvage Co., 6426-34 Penn ave.

STORE FIXTURES FOR ALL KINDS OF BUSINESS, NEW OR USED. CASH OR CREDIT. PRICES ARE RIGHT. WM. DELP, 2929 FIFTH AVE.

WE SELL Plumbing and Heating Supplies. Get our estimate on the job complete.
MFG. DIST. CO. 325 PENN AVE.

PAINTS 99c gal. "SAV-UR-BUX" 45 to 69c gal. Oils, turps, lead below whsle. Penn Jobbing, 1412 Penn Ave. Atlantic 9008.

ALL makes furnaces repaired; free est. New furnaces 24 mo. to pay. Sunbeam Heating Co., 2837 Fifth Ave. MA 2049.

CLOW Gasteam Radiator heats with Gas. Makes own steam heat. Clow Gasteam Co., 502 Wabash Bldg. Court 4049.

SEVERAL HOT AIR gas furnaces in good condition, cheap. Suitable for small houses or apts. Fairfax 2252.

HORSES DON'T PULL—They push! Just watch them and be convinced.

PAINTS, wallpaper, shingles, roofing. Save 25 to 50%. Pgh. Job. Co., 335 Water st.

WE REPAIR any make of furnace. Reckler Bros. 919 Liberty ave. Pittsburgh, Pa.

Musical Instruments 87

MARSHALL & WENDELL AMPICO UPRIGHT, beautiful mahogany case; small apartment size; only slightly shopworn; will sell at price of an ordinary upright; a wonderful bargain, easy payments. FREDERICK'S, 525-529 Penn ave.

FRANKLIN AMPICO GRAND in apartment size, exquisite mahogany case, just like new; special this week at $500 less than original price; monthly payment to suit. FREDERICK'S, 525-529 Penn ave.

CLARINETS—New Silver Boehm System with case, reduced from $65 to $39. Petley Music Co., 648 Liberty avenue.

DRAKE-KAPPMAN, 305 Wood st. Court 2193. BEAUTIFUL BABY GRAND upright, new mod. period design, reas. rental.

MELODY C BUESCHER gold plated Saxophone and case, practically new; bargain. Write W-187, Sun-Telegraph.

VIOLIN 227 yrs. old. W. Wyiard, 365 Highland ave., West View.

PLAYER piano, 60 rolls, bench, $50; baby buggy, reversible body. Montrose 9050.

SAXOPHONE pupils wanted; instruments free. Sax Shop. Call Penhurst 6110.

Household Goods 86

[illegible] Washers repaired in the home by the factory branch. Prompt service, reasonable rates, work guaranteed. Complete stock of genuine Coffield parts carried by
The Coffield Washer Co.
[illegible] Court 319[illegible]

ROTAREX WASHER $49 [illegible] Jenkins Arcade.

A B C WASHER Vacuum cup model, guaranteed like new. $65.
940 PENN AVE.

BELIEVE IT OR NOT—We sell an Easy Washer for $57.50 at
940 PENN AVE.

BELIEVE IT OR NOT—You can buy a rebuilt Coffield Washer, fully guaranteed, for $57.50, terms. 940 Penn ave.

DAVENPORT AND COMPANION CHAIR. Overstuffed jacquard velour, taupe and rose. Bar. new. $60. CH 3341.

BEDROOM furniture, books, other miscellaneous furniture. Real val. CH 5669.

DESK Beautiful mahogany spinet desk and living room table. Hazel 7930.

COFFIELD Pedastyle, new in crate, $157 value, no reas. offer refused. Cedar 7200.

SACRIFICE— Apt. contents like new. Exceptional. MA 9718.

REFRIGERATOR McCray, 6-lb. capacity, good condition. Schenley 1078.

DINING rm. suite, dresser, bed, kelvinator, sewing mach. 1636 Denniston ave.

DUMORE WASHER—Brand new, regular $135 machine, at $60. 940 Penn ave.

DINING Room Suite—9 pieces, in good condition. $25. Linden 6156-M.

ICE BOX, KITCHEN CABINET, SWING. LEHIGH 5805.

Office and Store Equip. 89

Typewriters— Special terms and discount to students.
AMERICAN TYPEWRITER CO.
415 Fourth Ave. Court 1019.

RIPLEY'S TITLE HUNT will help you buy or rent your typewriter, rental $5 for 4 months. American Writing Machine Co., 630 Penn ave. Atlantic 5455.

LARGEST selection office machines in Pgh., sold, rented, repaired. Ft. Pitt Typewriter Co. 644 Liberty av. AT 8520.

BARGAINS in Used Office Furniture. Will sell cheap to move quickly. 1201 Penn ave.

ELLIOTT-FISHER Bkpng. Mach. Good cond. Austin Lumber Co. Atlantic 1326.

UNDERWOOD typewriter, like new. $30. Call Grant 6832, noon only.

Wearing Apparel 90

IT'S no fun to freeze all winter, so don't miss this chance; new and used fur coats $25 up. Scott, 412 Pgh. Life Bldg.

Radio and Equipment 88

ZENITH COMBINATION RADIO AND TALKING MACHINE, in beautifully carved walnut case, positively new. Regular price $465, special this week at just one-half the regular price. Convenient payments. FREDERICK'S, 525-529 Penn ave.

ABSOLUTELY FREE service on your radio. Call H. Carter Co. AT 6913.

RADIO—7-tube, all elec. late models, $20 and $25. Expert repairing. Fairfax 8673.

FRESHMANN set with 5 tubes, $200. Donahoe, 123 Brownsville Road.

MENTION THE SUN-TELEGRAPH WHEN ANSWERING ADVERTISEMENTS

Automobiles For Sale 94

1929 BUICK SPORT COUPE— finished a beautiful tan; two spare wheels mounted on fenders; this car has had exceptional care and is a real buy at.......... $695
STUDEBAKER SALES CO.
4724 Baum Blvd. Mayflower 2000

BUICK Coach, Standard 6, motor overhauled, new paint and top, good rubber, reasonable, to make. Down. 12 to 18 months to pay. Churchill 8060.

BUICK 1929 Master coupe, perfect mechanical condition, runs and looks like new, your chance for a real car. Lehigh 6701.

BUICK Coach, 1926, light six, in very good condition. $300, terms. See Mr. White, 519 Water st. Court 1661.

1928 CADILLAC 5-pass. sedan, $800. Royston Cadillac-La Salle Used Car Division, 7301 Penn ave. Churchill 6010.

CHEVROLET 1930,
Sport roadster, black with gray trim, orange color wire wheels, almost new, $450. Olds-Pgh. Co., Baum and Beatty st.

CHEVROLET Late 1929 Coupe—Green; entirely overhauled and repainted, also all mounted, $375, easy terms. No trade-in taken. Lehigh 6700.

CHEVROLET sedan, very good condition; owner must sell, $125. Penhurst 5186.

CHEVROLET 1927 coupe, A-1 condition, $125; need cash. Lehigh 5227-R.

CHANDLER ROYAL 8,
1929 Sedan, a beautiful dark blue. This is the highest priced Chandler they ever built; cost $2,800; equipped with Westinghouse air brakes and Lee tires. Don't miss this opportunity to get a real fine car at the price of a Chevrolet. Olds-Pgh. Co., Baum and Beatty st.

CHANDLER SEDAN, $175.
Here's the bargain of your life; all new tires and it runs fine. See it on the lot, West Carson st., 1 sq. below Point Bridge. Olds-Pgh. Co.

1931 Chrysler Demonstrators
8-cylinder Roadster, Sedan, and 6-cylinder Model 70 Business Coupe; at a bargain. Morrowfield Auto Co., 2621 Murray ave., Squirrel Hill. Call Hazel 7026.

1929 CHRYSLER 75 5-passenger sedan, paint good, A-1 mechanically, tires like new, driven less than 10,000 miles; this car also warrants our Hupp Mark guarantee, at $800. H. F. Gleason Motors, Baum and Friendship. Montrose 6900.

CHRYSLER SPT. COUPE,
1928, model 62, rumble seat, a real sporty looking coupe at a bargain; see it on the lot, West Carson st., 1 sq. below Point Bridge. Olds-Pgh. Co.

CHRYSLER 75, 1929 brougham, big 77 motor, 4 speeds, perfectly broken in at 5,000 miles, bought July 1, bargain for cash. $1,250, demonstration. HI 2669-R.

'29 CHRYSLER 75 Sport Roadster. Samson Motor Co., 4647 Baum blvd. Mayflower 2304.

1929 CHRYSLER model 75 convertible sedan. Royston Cadillac-La Salle Used Car Division, 7301 Penn ave. Churchill 6010.

CHRYSLER 70 COUPE
The finish is like new, motor very good. Equipped with four new high-grade tires that will last a year. $350. Olds-Pgh. Co., Baum and Beatty st.

'30 CHRYSLER Royal Coupe. Samson Motor Co., 4647 Baum blvd. Mayflower 2304.

CHRYSLER 1926, 62 coupe, rumble seat, 7,000 miles, paint, upholstery, motor like new, $450. Carrick 1842-J.

'30 CHRYSLER 77 Roadster. Samson Motor Co., 4647 Baum blvd. Mayflower 2304.

DODGE SEDAN
In first-class condition throughout, paint, tires and upholstery are fine; real bargain if sold this week. $295, terms. 3941 California ave. N. S. Linden 3858.

DODGE 1930 6 sedan, almost new, $675; must sell at once. Federal 0219.

DE SOTO 6, 1929 model, 5-pass. sedan, A-1 condition. Churchill 6013.

1929 Erskine Sedan,
This is a beautiful 4-door Sedan; positively like new throughout; wonderful bargain, $465, terms. 3941 California ave., N. S. Linden 3858.

ESSEX 1930 Coupe, very good condition, $450; terms. R. J. Bauman, 725 Ross ave. Wilkinsburg. CH 7003.

ESSEX 1928 coach, A-1 condition, low mileage, sacrifice, $125. FA 5066.

FORD 1930 ROADSTER
Snap, performance and quality go with this popular 4-cyl. motor car, low mileage, good tires, and a motor that "purrs" the miles away. $475, terms.
HOEVELER MOTORS, INC.
5740 Baum Blvd. Hiland 7550.

FORD, '29 Sport Roadster. Well fenders with trunk rack. Bargain $340. S. C. Lewars, 333 Penn ave., Wilk. CH 8938.

STATION wagon, 1929 Ford, low mileage, excellent condition every way, $325. PETERMAN Ford Agency, Homestead 9400.

FORD Cabriolet, 1929 model, canary yellow, mech. o. k. $280. S. C. Lewars, 333 Penn ave., Wilkinsburg. CH 8938.

FORD Roadster, 1930. Model—6 wheels, trunk carrier, car like new; easy terms. Call Brandywine 3400. Ask for Hinks.

FORD—Late 1929 Phaeton, entirely reconditioned and repainted, $250, easy terms; no trade-in taken. Call Lehigh 6700.

FORD Sport Coupe, 1929 Model—In very good condition; easy terms. Call Brandywine 3400. Ask for Hinks.

FORD 1930 Fordor sedan, new car, taken for debt; must sell cheap; terms. Churchill 5474.

FORD Model A sport, like new, $325. Dixon Motor, 109 W. Montgomery, FA 3620.

FORD 1930 Tudor. Just like new. $475. Call Miss Walsh. Federal 0575-J.

FORD Model A Roadster, $315. Dixon Motor Co., 109 W. Montgomery av., FA 3620.

FORD sedan, 1929; Chevrolet sedan, 1927; good tires, A-1 mot. Wellington 1858-R.

GRAHAM-PAIGE, 1929 Sedan, Excellent condition, $495; terms. R. J. Bauman, 725 Ross ave., Wilkinsburg. CH 7003.

Have Your Car Inspected at Your Official Neighborhood Garage

Compulsory Inspection, Sept. 15 to Oct. 31

ERDEL'S Garage, 149 S. Beatty, at Baum blvd. brake serv. batteries, rep. HI 3310.

AVALON Auto & Machine Co. Oakland-Pontiac, 520 Florence ave. LI 2416. Sta. 78.

SEIDLE GARAGE—Special work. 18 Haltz st., Mt. Washington. Everglade 4151.

CENTER GARAGE, 72 Roberts st., expert repairing, batteries. Grant 9127.

AMBROSE Auto Repair Co. 6360 Dean st. cor. Larimer. Hiland 4255-8881.

CUNNINGHAM Motor Co. (Packard Dealer) 724 Rebecca av. Wilksbg. PE 4063.

WALRATH. Chevrolet, Sta. 464, 843 E. Main st., Pbs. Carnegie 1120; WA 1420.

CLEARVIEW Garage, 678 Wash. rd., Mt. Leb.—Comp. auto serv. Sta. 277. LE 3245.

PACKARD MOTOR CO., 4709 Baum blvd. Service Dept. Station 120. MA 5400.

WEBER GARAGE—Special work. 4616 Henry st. Mayflower 7227.

FIFTH AVE. SERVICE GARAGE, 5307 FIFTH AVE. SCHENLEY 9100.

E. C. HAUS, Sta. No. 6675—General repairing, 4936 Liberty ave. Fisk 5000.

J. N. GREGG, Nash dealer, Sta. No. 5060, Irwin, Pa. Phone—Irwin 2119 R 2.

CARRIER MOTOR CO., Durant distributor, 5710 Penn ave. Phone Montrose 6900.

H. F. GLEASON Motors, Inc., Baum at Friendship. Motors, gen. repair. MO 6900.

S. F. STOUT, 5830 Center ave. Service Dept. Montrose 1706. Nights 1322.

KEYSTONE BUICK CO. — Service Dept. 5850 Ellsworth ave. Montrose 6100.

STUDEBAKER Sales Sta. No. 415, 3941 California ave., N. S. Linden 3858.

JOHNSON Auto Serv., 211 N. Sheridan. Gen. Rep. Nev. closed. Sta. 329. HI 6190.

HEIL'S GARAGE, Nash dealer, 5300 Perrysville ave. Phone Wellington 1175.

HIGHWOOD Sales & Service, Chryslers, Sta. 6322, 2901 Brighton rd. N. S. LI 6865.

KNOXVILLE Motor Sales, Chrysler, t. d. i. Sta. 274, 424 Brownsville rd. LA 3292.

CARL M. DIMLING CO., Oakland ave. & Bennett st. nr. Forbes Field. MA 1138.

OLDSMOBILE-PGH. Co. Service Dept. station 226, 424 Craig st. Mayflower 2100.

DORMONT OLDSMOBILE CO., Opp. Harris Sq. Hills Theater. LE 1082.

ECLIPSE GARAGE, storage and gen. repair. 700 Lockhart st., N. S. FA 0721.

PITTSBURGH Auburn Co. Service Dept. 5007 Baum blvd. Schenley 6100.

STUDEBAKER SALES COMPANY, 4724 Baum blvd. Mayflower 2000.

MANCHESTER Blvd. Service, Reo. Sta. 402, 506 Galveston ave. N. S. FA 7627.

MARSHALL Ave. Garage, Sta. 6323, Marshall ave. at Marshall rd. Fairfax 5612.

KILROY MOTORS, INC., Corner Baum & Euclid. Service Dept. Montrose 6103.

C. W. STERLING, special work, 2771 Glenmore ave., city. Phone Federal 1230.

BAUMAN, Chevrolet, Sta. No. 266, 1215 Braddock ave., Brad. Brandywine 5400.

SAMSON MOTOR CO., Chryslers, 4643 Baum blvd. Mayflower 2304.

Automobiles For Sale 94

FRANKLIN 1928 Sport Touring, Airman Series, lots of power, Burbank top, good tires and A-1 motor. Cost $3,600 new, will sacrifice for $875. Terms. Franklin Co., 453 N. Craig st. MA 6045.

HUPMOBILE 1928 Century 6 four-passenger coupe, custom equipped with six disc wheels, this car is finished in a smart tan and is guaranteed by us with the "HUPP MARK." Come and see this bargain. $695.
H. F. GLEASON MOTORS, INC.
Baum and Friendship. Montrose 6900.

HUPMOBILE 1928 COUPE
De Luxe, 8-cyl., 4-passenger model; used but not old; there are many thousands of miles of delightful transportation in this car. $775. Terms.
HOEVELER MOTORS, INC.
5740 Baum Blvd. Hiland 7550.
Many other good used cars.

HUPMOBILE 1929 Century 8, custom equipped with six disc wheels and finished in a stylish black and cream paint job; this car is, of course, in the finest condition and carries our HUPP MARK guarantee; it is a car which will make you a wonderful buy at $1,195.
H. F. GLEASON MOTORS, INC.
Baum and Friendship. Montrose 6900.

HUPMOBILE, 1926, 6 cyl. sport coupe, good tires and mech. o. k. $225. S. C. Lewars, 333 Penn ave. Wilk. CH. 8938.

1930 HUPP 100-horsepower straight eight sedan, finished in a beautiful two-tone green and custom equipped with 6 wire wheels and a very handsome custom-built trunk; a real buy at $1,400.
H. F. GLEASON MOTORS, INC.
Baum and Friendship. Montrose 6900.

1930 LA SALLE Fleetwood convertible sedan. Royston Cadillac-LaSalle Used Car Division, 7301 Penn ave. Churchill 6010.

MARMON L 1927 sedan, 8-cylinder, sell or trade for smaller car, perfect condition. Owner. Penhurst 4945.

'30 MARQUETTE Sport Roadster. Samson Motor Co., 4647 Baum blvd. Mayflower 2304.

MAXWELL Touring, 1925, 4 good tires, $60. Linden 6241-W.

MOON Cabriolet, good running condition, cash only, $60. Churchill 6474.

NASH COUPE, 1929,
Special sport coupe, six wire wheels, cost $1,535, just about broken in, $745. Olds-Pgh. Co., Baum and Beatty st.

NASH—Late 1929 Standard 6 Coupe, 420 series, driven 10,000 miles, looks and runs like new, 4 new tires, $465, easy terms, no trade-in taken. Lehigh 6700.

NASH Advanced 6 Brougham, 1927 model, in wonderful condition, can be had for $300. S. C. Lewars, 333 Penn ave., Wilk. CH 8938.

1929 NASH Advanced 6 car, 6 wire wheels. Royston Cadillac-La Salle Used Car Division, 7301 Penn ave. Churchill 6010.

NASH—'29 sedan, A-1 condition, $400, terms. Carrick 1451-R.

OAKLAND 1929 Coupe, A-1 condition, will trade for 1½-ton truck. Valley 2243.

OLDS SEDAN
1930, cannot be told from a new car, dark blue finish; has very low mileage. Olds-Pgh. Co., Baum and Beatty st.

WE
Suggest you inspect the 7th series Packard cars now available, their condition, appearance, desirability and value will astonish you.
PACKARD USED CAR DEPARTMENT,
4709 Baum Blvd. Mayflower 5400.
Open evenings.

PACKARD Six De Luxe convertible coupe, '28, 6 Generals, excellent condition, no trade-in. $850. Montrose 1720.

Packard Coupe, $1,250,
De Luxe model '29, beautiful maroon, 6 wire wheels, driven less than 25,000 miles, mechanically A-1, must be seen to be appreciated. Call Tarentum 280.

PEERLESS '29 model 6-cylinder two-door sedan, $70 down.
IRWIN VONDERAU CO. LEHIGH 8177.

1930 PIERCE ARROW 5-passenger sedan. Royston Cadillac-La Salle Used Car Division, 7301 Penn ave. Churchill 6010.

PONTIAC '28, 2-door—New tires, beautiful dark blue finish, fully equipped, including trunk and rack. $225. C. A. Rahtmeyer, Inc., Craig and Baum Blvd. Mayflower 4703.

PONTIACS
1929 Coupe, a car you will be proud to own, $300. 1928 sedan, late four-wheel brake model, four new tires, appearance and mechanical condition fine, $245. Olds-Pgh. Co., Baum & Beatty st. HI 1204.

PONTIAC '29 2-door, 6 wire wheels, lots of extras, first-class condition. This is a bargain. $375. C. A. Rahtmeyer, Inc., Craig and Baum Blvd. Mayflower 4703.

LATE '29 Pontiac 4-door sedan, runs like new car, $490. S. C. Lewars, 333 Penn ave. Wilk. CH 8938.

PONTIAC '28 4-door Landau Sedan—Excellent condition; paint like new; good tires, $225. C. A. Rahtmeyer, Inc., Craig and Baum Blvd. Mayflower 4703.

PLYMOUTH SEDAN—Late 1929, almost new motor, excellent tires and appearance; perfect, price $480, down payment $150; easy payments, will trade.
DONALDSON MOTOR CO.
1105 Western Ave. North Side.

'29 REO Flying Cloud. Samson Motor Co., 4647 Baum blvd. Mayflower 2304.

STEARNS KNIGHT
8-cylinder, 7-pass. sedan in most wonderful condition at an extremely low price.
REA-SEAGERT CO.,
5515 Penn Ave. MO 7078.
Open Sundays and Evenings.

1928 STUDE. 4-PASS COUPE— In excellent mechanical cond.; good tires, original finish like new; this car has had exceptional care. Special today.................... $295
STUDEBAKER SALES CO.,
4724 Baum Blvd. Mayflower 2000.

STUDEBAKER
1927 Commander, in excellent condition; a real bargain, $265; see it on the lot, West Carson st., 1 sq. below Point Bridge. Olds-Pgh. Co.

1929 STUDE. PRESIDENT 8 COUPE for 4; finished in maroon; 6 wire wheels equipped with General tires; finish and interior like new; cost over $2,000 new. Now only.............. $995
STUDEBAKER SALES CO.,
4724 Baum Blvd. Mayflower 2000.

1928 Studebaker Commander Club Sedan,
In the finest of condition throughout; wonderful bargain, $395, terms. 3941 California ave. Linden 3858.

1930 STUDE DICT. CLUB SEDAN—Driven less than 5,000 miles; this car is like new in every respect; cost $1,400 new; new-car guarantee. Only $795
STUDEBAKER SALES CO.,
4724 Baum Blvd. Mayflower 2000.

STUDEBAKER, 1928—2nd series Dictator sedan, completely overhauled; all good tires. A wonderful bargain, $200.
MEADOW STREET GARAGE,
6223 Meadow st., E. E. Hiland 8302.

1930 STUDE. 6 DEMONSTRATOR—Driven less than 2,000 miles. Buy this new car and save.......... $200
STUDEBAKER SALES CO.,
4724 Baum Blvd. Mayflower 2000.

STUDEBAKER 1928, 4-passenger coupe; low mileage, A-1 condition; will sacrifice; terms. Hazel 1062-J. Mr. Kardon.

Automobiles For Sale 94

STUDEBAKER 1928 Commander sedan, painted dark blue; a beautiful car and one which will give you a long period of good and pleasurable service, due to its excellent condition, $495.
H. F. GLEASON MOTORS, INC.
Baum and Friendship. Montrose 6900.

WHIPPET 1929 COACH
Beautiful 6-cylinder motor car that has had exceptionally good handling. Its new owner will be proud of its performances and appearance. Here's your opportunity to own this fine car for $400.
HOEVELER MOTORS, INC.
5740 Baum Blvd. Hiland 7550.

WHIPPET—Late 1929 6-cylinder Coupe, entirely overhauled, all new tires, $315, easy terms, no trade-in taken. Call Lehigh 6700.

WHIPPET Coach, 1927 Model—In good condition; good tires, easy terms. Call Brandywine 3400. Ask for Hinks.

WHIPPET Late 1929 6-cylinder Coupe—Perfect motor and running gear; appearance like new. No trade-in taken. Lehigh 6701.

WHIPPET Sedan, '29 model. A good little car for $275. S. C. Lewars, 333 Penn ave., Wilk. CH 8938.

RADIATORS REPAIRED
Diamond Radiator, 11 E. Parkway, N. S.

STEELCOTE
AUTO TIRE CO., 204 MARKET ST.

ORR'S BARGAINS.

1928 Chevrolet Coach	$ 200
1930 Whippet 4-cylinder	375
1928 Whippet 4-cylinder Sedan	165
1926 Ford 1-ton Truck	75
1924 Willys-Knight 5-pass. Coupe	75
1930 Willys 6-cyl. Sedan Demonstrator	1175
1930 Willys 6-cylinder Sedan	750
1930 Willys 6 Std. Sedan repossessed	1150
1930 Willys 6-cyl. coupe, repossessed	$1,200

Every car inspected and guaranteed.
ORR'S GARAGE,
3501 East St., N. S. Cedar 0491

8 REAL BARGAINS.

1927 Essex Coupe	$ 75
1925 Chrysler "70" Touring	95
1927 Chevrolet Sedan	115
1927 Oakland Sedan	135
1928 Chevrolet Coach	225
1929 Chevrolet Coach	375
1929 Chevrolet Coupe	325
1929 Chevrolet Sedan	425

SPECIAL EASY TERMS
COCHRAN CHEVROLET CO.,
426 Penn Ave., Wilkinsburg.
Penhurst 8083. Open Till 10 p. m.

MUST SELL
We must sell 50 of the best used cars in Allegheny County. Come in and make us an offer. Bauman Bros., 1215 Braddock ave. Brandywine 5400.

NO TROUBLE for us to get auto licenses in 24 hours. Open eve. Neff's FA. 2775.

Trucks and Tractors 95

1930 DODGE PANEL
Excellent shape $650. Many others to choose from.
FRANK D. SAUPP, Inc.
5805 Center ave. Hiland 7900.

FORD Truck, 1½-ton dump, 1926 model, all steel body with hand hoist, dual transmission, reasonable. Cedar 1100.

FORD 1½-ton panel, 1929, $250. Barnes Motor, 149 Penn Ave., Wilkinsburg. CH 9188.

FORD 1929 Model A Pickup—Very good condition; good tires; easy terms. Brandywine 3400. Mr. Hinks.

FORD TRUCK, 1-ton express, $125, perfect condition. Glenshaw 0561.

Automobile Accessories 96

CHRYSLER PARTS
Dismantling Chrysler "62" motor, wheels, radiator, hood and body parts, cheap; also a lot of Chrysler "70" "72" and Plymouth used parts cheap. Frank W. Brown, Valley 2245. Wm. Penn Highway, Route 22, 6 miles east of Wilkinsburg.

SET OF Chevrolet 6 Dual wheels, A-1 condition. Valley 2243.

Wanted, Automobiles 97

WILL PAY CASH
For Late Model Automobiles
5810 PENN AVE. E. E. HI 2550

Motorcycles & Bicycles 98

SENSATIONAL SALE of used motorcycles. Special prices for delivery in Sept. and Oct. S. C. Hamilton, 3022 Penn ave.

NEW and used Excelsior & Henderson motorcycles. Imanel Co., 1602 Penn ave.

Dogs, Cats, Etc. 100

SILVER black foxes, "gold," S. B. Fox Ranch, 414 Little Bldg., East Liverpool, O.

ESKIMO PUPS—Rabbit dogs, police dogs. Lippert Pet Shop, 216 Federal st.

DISPLAY CLASSIFIED

[illegible]
AUTO WRECKERS
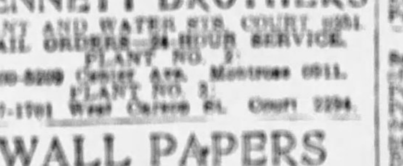
HIGHEST PRICES PAID FOR YOUR OLD CARS AND TRUCKS.
LOWEST PRICES ON ALL PARTS FOR ALL CARS AND TRUCKS.
BENNETT BROTHERS
GRANT AND WATER STS. COURT 1951
MAIL ORDERS—24-HOUR SERVICE.
PLANT NO. 2:
5100-5200 Center Ave. Montrose 0911.
PLANT NO. 3:
1617-1701 West Carson St. Court 2294.

WALL PAPERS
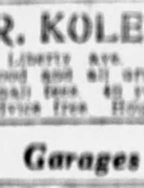
Fall Shipment Just Received.
SEE SUNDAY'S BIG ADVERTISEMENT
Independent Wall Paper Co.
634 Smithfield St. and All Branches

DR. KOLER, Specialist
948 Liberty Ave. Kidney, bladder, skin, blood and all urinary disorders of men. Small fees. 40 years treating men only. Advice free. Hours 9 to 8.

Garages For Sale 99

DIAMOND GARAGES
$100 up
EASY TERMS
DIAMOND HARDWARE MFG. CO.
224 FOURTH AVE.
Court 4567. Eves. CA 2061 or 1469

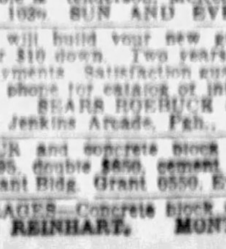
METAL, WOOD OR CONCRETE AS LOW AS.......... $150
IDEAL BUILT
New payment plan. Weatherstrip Doors.
Noble & Henderson, McKees Rocks, Pa.
E. 1026. SUN AND EVES. FE [illegible]

WE will build your new garage complete for $10 down. Two years to pay. Easy payments. Satisfaction guaranteed. Write or phone for catalog or information.
SEARS ROEBUCK & CO.
2016 Jenkins Arcade, Pgh., Pa. AT 8892.

BRICK and concrete block garage, single $395, double $650, cement fl. H. Kaiser, Grant Bldg. Grant 0550. Eve-Sun HA 4461.

GARAGES—Concrete block or brick.
H. REINHART. MONTROSE 4400.

Loans on Furniture

HOUSEKEEPERS
$15 to $300
WE WILL LOAN YOU WITHIN 24 HOURS
On household goods, pianos, victrolas, etc. without removing from premises. For any length of time, 1 to 20 months. Loan can be paid in full at any time; interest charged only for actual time you use money.
National Loan Co.
713 FIRST NAT'L BANK BLDG.
Entrance 511 Wood st.
PHONE ATLANTIC 2-5-3-5

BORROW FROM US
Transactions Private
Loans On Furniture
Up to $300.
Peoples Loan Co.
1111 Empire Building,
LIBERTY AVE. & STANWIX ST.
Tele. Atlantic 3574.

MONEY at 2½%
Per Month—Less a bonus.
Lowest Rate in Pittsburgh.
Why pay more?
ECONOMY FINANCE CORP.
208 Clark Bldg.
7TH AND LIBERTY. ATLANTIC 0646-[illegible]

WE WILL LOAN YOU MONEY ON YOUR NOTE.
At lawful interest if you are keeping house, own real estate or steadily employed. Also loans on diamonds and listed stocks. Long time allowed for repayment. Old reliable company. Call, write or phone
THE INTERSTATE COLLATERAL LOAN COMPANY
200 A. SCOTT BLDG.
Court 3256

NEED MONEY QUICKLY?
CASH LOANS $10 TO $300
Within 24 Hours
Small Monthly Repayments—Come in for full information—Just Phone or Write.
AMERICAN LOAN CO.,
515 Pittsburgh Life Bldg. Atlantic 4594
Cor. Liberty and Sixth, opp. Rosenbaum's.

MONEY TO LOAN
HOUSEHOLD FINANCE CORPORATION
1006 CLARK BUILDING. GRANT 0246

LOANS OF ALL KINDS from $10 upwards.
CONSERVATIVE CREDIT SYSTEM
1203 Law-Finance Bldg. Atlantic 1026

Loans on Jewelry

LOANS AS LOW AS 1%
ON DIAMONDS
WATCHES, JEWELRY, STOCKS AND BONDS
We also loan at low rates on SILVERWARE, CAMERAS, GUNS, FURS, TRANSITS, MUSICAL INSTRUMENTS.
Old Gold, Silver and Platinum Bought.
GALLINGER'S
Licensed Brokers
929 Liberty Ave.
ATLANTIC 5266 ESTABLISHED 1854

Loans on Automobiles

AUTOS BOUGHT
CARS PURCHASED
Autos refinanced, auto balances paid off, auto payments reduced. Money loaned on autos. See Kilroy's first. Kilroy Motors, Inc., 5946 Baum Blvd.

NEED MONEY ON YOUR AUTOMOBILE
You need no clear title or endorser for refinancing with us. You continue to drive car. No storage required. We trust you.
Motors Finance Co.,
1217 KEENAN BUILDING,
643 Liberty Ave., Pgh., Pa. AT 7346.

PITTSBURGH FINANCE CORP.
504 American Bank Bldg. AT 6028.

AUTO ACCEPTANCE CO.
318 Empire Bldg. Atlantic 9131.

Legal Notices 107

L. D. BROWN, Attorney-at-Law, 1322 Oliver Bldg., Pittsburgh, Pa. In the Court of Common Pleas of Allegheny County, Pa. In the matter of the petition of McCrady-Marshall Company, a corporation, for decree of dissolution. No. 4226 October Term, 1930. Notice that a petition has been filed in Court at above number and term, praying for decree of dissolution, and that the Court has fixed the 27th day of October, 1930, at 9:30 o'clock A. M. as time and place when and where all persons may attend and show cause why the prayer of said petition should not be granted. L. D. Brown, Attorney for Petitioner.

JOHN E. WINNER, Attorney-at-Law, 1808 Union National Bank Building. Notice letters testamentary on estate of James Corbett, deceased, late of Wilkinsburg, Pa., having been granted all persons indebted to estate will make payment, those having claims will present them to Helen E. Burns, executrix, 749 Ravenswood avenue, Bellevue, Pa.

JOHN L. RALPH, Attorney-at-Law, 601 Jones Law Bldg. Notice letters of administration C. T. A. on estate of Margaret J. Knapp, deceased, late of Crafton, Pa., having been granted, all persons indebted to estate will make payment, those having claims will present them to The Colonial Trust Company, Administrator C. T. A., 414 Wood st., Pittsburgh, Pa.

FRED A. MELLON, Attorney-at-Law, 209 Frick Annex. Notice letters testamentary on estate of Henry A. Bennett, deceased, late of West View, Pa., having been granted all persons indebted to estate will make payment, those having claims will present them to Joseph E. Bennett, Executor, 3201 Beacon Hill ave., Dormont, Pa.

GEORGE H. STENGEL, Attorney-at-Law, 312 Fourth ave. Notice letters testamentary on estate of Abbie Morrell, deceased, late of Pittsburgh, having been granted all persons indebted to estate will make payment, those having claims will present them to Emma J. Morrell, Executrix, 7611 Kelly st., Pittsburgh, Pa.

HERMANN F. RUOFF, Attorney-at-Law, 515 Park Building. Notice letters of administration C. T. A. on estate of Ruth A. Bender, deceased, late of Pittsburgh, having been granted all persons indebted to estate will make payment, those having claims will present them to John C. Bender, administrator C. T. A., 732 Southern avenue, Pittsburgh, Pa.

R. F. SAMPLE, Attorney-at-Law, 1327 Park Building. Notice letters testamentary on estate of Margaret L. Hoey, deceased, late of Richland, Pa., having been granted all persons indebted to estate will make payment, those having claims will present them to Edgar L. Hoey, executor, 1300 Federal street, N. S., Pittsburgh, Pa.

DICKIE, RIER & McCAMEY, Attorneys-at-Law, Grant Bldg. Notice letters testamentary on estate of Katherine S. Colvin, deceased, late of Pittsburgh, having been granted all persons indebted to estate will make payment, those having claims will present them to Levi J. Colvin, Executor, 5840 Wellesley Ave., Pittsburgh, Pa.

JOSEPH L. BEST, Attorney-at-Law, Second st., Elizabeth, Pa. Notice letters of administration on estate of Wesley H. Pearson, deceased, late of West Elizabeth, Pa., having been granted all persons indebted to estate will make payment, those having claims will present them to D. Henry Pearson, Administrator, 1206 Berger Bldg., Pittsburgh, Pa.

FRANK I. GOSSER AND CARL W. BRUECK, Attorneys-at-Law, 419 Frick Bldg. Notice letters testamentary on estate of Philip L. W. Domme, or Philip Domme, deceased, late of Pittsburgh, having been granted all persons indebted to estate will make payment, those having claims will present them to Katherine Domme, Executrix, 92 West Climan st., Pittsburgh, Pa.

THOMPSON, ROSE, BECKMAN & DUNN, Attorneys-at-Law, Commonwealth Bldg. Notice letters of administration on estate of L. A. McDonald, deceased, late of Pittsburgh, having been granted all persons indebted to estate will make payment, those having claims will present them to Elizabeth A. McDonald, Administratrix, 134 Plymouth st., Pittsburgh, Pa.

W. J. & W. G. BARTON, Attorneys-at-Law, 1016 Berger Building. Notice letters testamentary on estate of Matilda Watkins, deceased, late of Pittsburgh, having been granted all persons indebted to estate will make payment, those having claims will present them to Edward W. Rex, executor, 4782 Liberty avenue, Pittsburgh, Pa.

R. F. SAMPLE, Attorney-at-Law, 1327 Park Bldg. Notice letters testamentary on estate of Samuel McCaslin, deceased, late of Pittsburgh, having been granted all persons indebted to estate will make payment, those having claims will present them to Samuel Clifford McCaslin, Executor, 226 Shady ave., E. E., Pittsburgh, Pa.

A. W. FORSYTH, Attorney-at-Law, 1010 Berger Bldg. Notice letters testamentary on estate of Thomas R. Kenney, deceased, late of Bellevue, Pa., having been granted all persons indebted to estate will make payment, those having claims will present them to Rebekah P. Kenney, Executrix, 171 Kendall ave., Bellevue, Pa.

JOS. L. WINSLOW, Attorney-at-Law, 1106 Grant Bldg. Notice letters testamentary on estate of Patrick N. Ford, deceased, late of Pittsburgh, having been granted all persons indebted to estate will make payment, those having claims will present them to Susan Ford, Executrix, 210 Soho st., Pittsburgh, Pa.

R. F. SAMPLE, Attorney-at-Law, 1327 Park Bldg. Notice letters testamentary on estate of Ida R. McCaslin, deceased, late of Pittsburgh, having been granted all persons indebted to estate will make payment, those having claims will present them to Samuel Clifford McCaslin, Executor, 226 Shady ave., E. E., Pittsburgh, Pa.

Legal Notices 107

LOUIS J. GROUDINE, Attorney-at-Law, 1527 Grant Bldg., Pittsburgh, Pa. In the Court of Common Pleas of Allegheny County, Pennsylvania, No. 3075 January Term, 1930. Notice is hereby given that [illegible] S. Krause, wife of Walter Daniel Krause, has presented her petition to the above court for a decree that she shall have the rights and privileges of a feme sole trader and for certificate that she shall be authorized to act, have the power and transact business as such, and that the said petition will be considered by the said court on the 15th day of October, 1930, at 9:30 o'clock a. m., at which time the testimony heretofore taken, as well as any additional testimony deemed necessary by the court, or by the parties if any be offered, shall be heard and considered by the court, and at which time all persons interested may appear and show cause, if any they have, why the decree and certificate prayed for shall not be made and granted. LOUIS J. GROUDINE, Attorney for Petitioner.

JACOB GROBSTEIN AND WILLIAM A. GRIFFITH, Attorneys-at-Law, Park Bldg., Pittsburgh, Pa. In the Court of Common Pleas of Allegheny County, State of Pennsylvania, at No. 3836 October Term, 1930. Notice is hereby given that Louise Politano, wife of James Politano, of said county, has presented her petition to the above court for a decree that she shall have the rights and privileges of a femme sole trader, and for a certificate that she shall be authorized to act, have the power and transact business as such, and that the said petition will be considered by the said Court on the 15th day of October, 1930, at 9:30 o'clock a. m., at City-County Building, Pittsburgh, Pa., at which time all persons interested may show cause, if any they have, why the decree and certificate prayed for shall not be made and granted. Jacob Grobstein and William A. Griffith, Attorneys for Petitioner.

JOHNSTON & VOEGTLY, Attorneys-at-Law, 518 Fourth ave. Notice letters testamentary on estate of William J. Stanger, deceased, late of Pittsburgh, having been granted all persons indebted to estate will make payment, those having claims will present them to James Paul Stanger, Milvale, P. G. R. F. D. No. 4, Pa., and Edison Gilmore Stanger, 5211 [illegible], East Pittsburgh, Pa., Administrators.

TO WILLIAM H. ROSSWELL, Jr., Respondent: Take notice that the case of Emma May Rosswell against you for divorce A. V. M., at No. 3567 July Term, 1930, Common Pleas Court, Allegheny County, Pa., will be tried at the City-County Building, Pittsburgh, Pa., when called or as soon as is convenient to said Court. Ira J. Winston, Attorney for libellant, 1108 Grant Bldg., Pittsburgh, Pa.

W. L. JACOB, Attorney-at-Law, 1425 Diamond st. Notice letters of administration C. T. A. on estate of Joseph T. Tures, deceased, late of Wilmerding, Pa., having been granted all persons indebted to estate will make payment, those having claims will present them to Harry Tures, administrator C. T. A., Box 31, Wilmerding, Pa.

C. M. JOHNSTON, Attorney-at-Law, Law and Finance Bldg. Notice letters of administration on estate of Charles Raymond Halpin, deceased, late of Bellevue, Pa., having been granted all persons indebted to estate will make payment, those having claims will present them to J. Marion Halpin, Administrator, 400 Teece ave., Bellevue, Pa.

H. M. HANNA, Attorney-at-Law, Jones Law Bldg. Notice letters testamentary on estate of Margaretha Mathias, deceased, late of Marshall Township, Pennsylvania, having been granted all persons indebted to estate will make payment, those having claims will present them to Peter J. Koenig, Executor, 1206 Theona st., Pgh., Pa.

FRANCIS TAPITCH, Attorney-at-Law, 601 American State Bank Building. Notice letters of administration on estate of Nicholas Motavic, deceased, late of Versailles, Pa., having been granted all persons indebted to estate will make payment, those having claims will present them to Helen Motavic, administratrix, 723 2nd street, Versailles, Pa.

Official—Pittsburgh 111

IN the Court of Common Pleas of Allegheny County, No. 3073 October Term, 1930. Docket "C."
In re petition of the City of Pittsburgh for the appointment of Viewers to ascertain the costs, damages and expenses, and assess the benefit arising from the change of grade of, grading to a width of 30 feet, paving and curbing of Beaufort street from Gallion avenue to Mets way, Nineteenth Ward.
The undersigned, having been appointed by the Court of Common Pleas, Viewers in the foregoing matter, hereby give notice that they will on the 14th day of October, A. D. 1930, at 11 o'clock a. m., eastern standard time, meet on the line of said improvement at corner of Beaufort street and Gallion avenue, proceeding thence over the line of said improvement, viewing the same, and the premises affected thereby.
WM. M. McJUNKIN,
C. M. SHOAF,
E. E. PHILLIPS,
Viewers.
Sept. 27, 1930.

IN the Court of Common Pleas of Allegheny County, No. 3074 October term, 1930. Docket "B."
In re petition of the City of Pittsburgh for the appointment of Viewers, to ascertain the costs, damages and expenses, and assess the benefit arising from the construction of a sewer on the northeast sidewalk and roadway of Browning avenue, from about 200 feet southeast of Oneida street to sewer on Browning avenue about 140 feet southeast of Oneida street, Nineteenth Ward.
The undersigned, having been appointed by the Court of Common Pleas, Viewers in the foregoing matter, hereby give notice that they will on the 14th day of October, A. D. 1930, at 11 o'clock a. m., eastern standard time, meet on the line of said improvement on Browning avenue, 200 feet southeast of Oneida street, proceeding thence over the line of said improvement, viewing the same, and the premises affected thereby.
WM. M. McJUNKIN,
C. M. SHOAF,
E. E. PHILLIPS,
Viewers.
Sept. 27, 1930.

IN the Court of Common Pleas of Allegheny County, No. 3072 October Term, 1930. Docket "A." In re petition of the City of Pittsburgh for the appointment of Viewers, to ascertain the costs, damages and expenses, and assess the benefit arising from the change of grade of, grading, paving and curbing of Starkamp street, from Nathan avenue to Brookline boulevard, Nineteenth Ward.
The undersigned, having been appointed by the Court of Common Pleas, viewers in the foregoing matter, hereby give notice that they will, on the 14th day of October, A. D. 1930, at 10:00 o'clock a. m., eastern standard time, meet on the line of said improvement at corner of Starkamp street and Brookline boulevard, proceeding thence over the line of said improvement, viewing the same, and the premises affected thereby.
WM. M. McJUNKIN,
C. M. SHOAF,
E. E. PHILLIPS,
Viewers.
Sept. 27, 1930.

IN the Court of Common Pleas of Allegheny County, No. 3072, October term, 1930. Docket "D."
In re petition of the City of Pittsburgh for the appointment of Viewers to ascertain the costs, damages and expenses, and assess the benefit arising from the change of grade of, grading and paving of Fitch way, from Oneida avenue to Flatbush avenue, and the construction of a storm sewer for the drainage thereof, Nineteenth Ward.
The undersigned, having been appointed by the Court of Common Pleas, viewers in the foregoing matter, hereby give notice that they will on the fourteenth day of October, A. D. 1930, at 10:00 o'clock a. m., eastern standard time, meet at the corner of Fitch way and Flatbush avenue, proceeding thence over the line of said improvement, viewing the same, and the premises affected thereby.
WM. M. McJUNKEN,
C. M. SHOAF,
E. E. PHILLIPS,
Viewers.
Sept. 27, 1930.

IN the Court of Common Pleas of Allegheny County, No. 3071 October term, 1930. Docket "C."
In re petition of the City of Pittsburgh for the appointment of Viewers, to ascertain the costs, damages and expenses, and assess the benefit arising from the change of grade of, grading, paving and curbing of that portion of McNeilly avenue within the corporate limits of the City of Pittsburgh, from Pioneer avenue to the city line, Nineteenth Ward.
The undersigned, having been appointed by the Court of Common Pleas, Viewers in the foregoing matter, hereby give notice that they will, on the 14th day of October, A. D. 1930, at 10:30 o'clock a. m., eastern standard time, meet on the line of said improvement at corner of McNeilly avenue and Pioneer avenue, proceeding thence over the line of said improvement, viewing the same, and the premises affected thereby.
WM. M. McJUNKIN,
C. M. SHOAF,
E. E. PHILLIPS,
Viewers.
Sept. 27, 1930.

IN the Court of Common Pleas of Allegheny County, No. 3068, October Term, 1930. Docket "B."
In re petition of the City of Pittsburgh for the appointment of Viewers to ascertain the costs, damages and expenses, and assess the benefit arising from the change of grade of, grading to a width of 40 feet, paving and curbing of Crane avenue, from Tropical avenue to about 74.31 feet west of the west curb line of Belaire avenue, Nineteenth and Twentieth Wards.
The undersigned, having been appointed by the Court of Common Pleas, viewers in the foregoing matter, hereby give notice that they will, on the 14th day of October, A. D. 1930, at 9:30 o'clock a. m., eastern standard time, meet on the line of said improvement at corner of Crane avenue and Tropical avenue, proceeding thence over the line of said improvement, viewing the same, and the premises affected thereby.
WM. M. McJUNKIN,
C. M. SHOAF,
E. E. PHILLIPS,
Viewers.
Sept. 27, 1930.

IN the Court of Common Pleas of Allegheny County, No. 3067, October Term, 1930. Docket "C."
In re petition of the City of Pittsburgh for the appointment of Viewers to ascertain the costs, damages and expenses, and assess the benefit arising from the construction of a sewer on the east sidewalk of Monongah street, from about 40 feet north of Freeland street to sewer on Monongah street at Climax street, Eighteenth Ward.
The undersigned, having been appointed by the Court of Common Pleas, viewers in the foregoing matter, hereby give notice that they will, on the 15th day of October, A. D. 1930, at 9:30 o'clock a. m., eastern standard time, meet on the line of said improvement at corner of Monongah street and Climax street, proceeding thence over the line of said improvement, viewing the same, and the premises affected thereby.
WM. M. McJUNKIN,
C. M. SHOAF,
E. E. PHILLIPS,
Viewers.
Sept. 27, 1930.

IN the Court of Common Pleas of Allegheny County. No. 3879 October Term, 1930. Docket "B"

In re petition of the City of Pittsburgh for the appointment of viewers, to ascertain the costs, damages and expenses and assess the benefit arising from the change of grade of grading paving and curbing of Tokepah avenue, from Reality avenue to Ridgwad street Nineteenth Ward.

The undersigned, having been appointed by the Court of Common Pleas, viewers in the foregoing matter, hereby give notice that they will on the 14th day of October, A. D. 1930, at 10:15 o'clock a. m. eastern standard time, meet on the line of the said improvement, at corner of Tokepah avenue and Reality avenue, proceeding thence over the line of said improvement, viewing the same, and the premises affected thereby

WM. M. McJUNKIN,
C. M. SHOAF,
E. E. PHILLIPS,
Viewers.

Sept. 27, 1930.

IN the Court of Common Pleas of Allegheny County, No. 3889 October Term, 1930. Docket "A"

In repetition of the City of Pittsburgh for the appointment of Viewers, to ascertain the costs, damages and expenses, and assess the benefit arising from the change of grade of regrading repaving and resurfacing of Fallowfield avenue, from Bayonne avenue to a point about 124.25 feet southwardly, Nineteenth Ward.

The undersigned, having been appointed by the Court of Common Pleas, viewers in the foregoing matter, hereby give notice that they will, on the 14th day of October, A. D. 1930, at 10:00 o'clock a. m. eastern standard time, meet on the line of the said improvement, at corner of Fallowfield avenue and Bayonne avenue proceeding thence over the line of said improvement, viewing the same, and the premises affected thereby

WM. M. McJUNKIN,
C. M. SHOAF,
E. E. PHILLIPS,
Viewers.

Sept. 27, 1930.

IN the Court of Common Pleas of Allegheny County, No. 3886 October Term, 1930. Docket "B"

In re petition of the City of Pittsburgh for the appointment of Viewers, to ascertain the costs, damages and expenses and assess the benefit arising from the construction of a sewer on the south sidewalk of Grandview avenue, from about 100 feet west of Shiloh street to sewer on Maple terrace, Nineteenth Ward.

The undersigned, having been appointed by the Court of Common Pleas, viewers in the foregoing matter, hereby give notice that they will on the 14th day of October, A. D. 1930, at 9:30 o'clock a. m. eastern standard time, meet on the line of the said improvement, at corner of Grandview avenue and Maple terrace, proceeding thence over the line of said improvement, viewing the same, and the premises affected thereby

WM. M. McJUNKIN,
C. M. SHOAF,
E. E. PHILLIPS,
Viewers.

Sept. 27, 1930.

NOTICE is hereby given that Ordinances, copies of which is published herewith, were introduced in the Council of the City of Pittsburgh on September 15, 1930, pursuant to the provisions of the several Acts of Assembly, authorizing said city, without any petition of property owners, to open, widen, straighten, extend, vacate, grade, pave, curb, macadamize and otherwise improve streets and alleys or parts thereof, within its limits, viz:

BILL NO. 1576.

AN ORDINANCE authorizing and directing the grading to a width of 56 feet, paving and curbing of Wilkinsburg avenue, from Twenty-second avenue to a point 125 feet southwardly from the southerly line of Berea way, including, as may be necessary, the grading of approaches on streets affected thereby and sinking of exploratory test holes; letting a contract or contracts therefor, and providing that the costs, damages and expenses of the same be assessed against and collected from property specially benefited thereby, and providing further, for the payment of the City's share thereof.

SECTION 1. Be it ordained and enacted by the City of Pittsburgh, in Council assembled, and it is hereby ordained and enacted by the authority of the same, That Wilkinsburg avenue, from Twenty-second avenue to a point 20 feet southwardly from the southerly line of Berea way, be graded to a width of 56 feet, paved and curbed, and that, as may be necessary, approaches be graded on streets affected thereby and exploratory test holes be sunk.

SECTION 2. The Mayor and the Director of the Department of Public Works are hereby authorized and directed to advertise, in accordance with the Acts of Assembly of the Commonwealth of Pennsylvania, and the Ordinances of the said City of Pittsburgh relating thereto and regulating the same, for proposals for the grading to a width of 56 feet, paving and curbing, including as may be necessary, the grading of said approaches and sinking of exploratory test holes, the contract or contracts therefor to be let in the manner directed by the said Acts of Assembly and Ordinances, and the contract price or contract prices, if let in separate contracts, not to exceed the total sum of $18,000.00, which is the estimate of the whole cost as furnished by the Department of Public Works.

SECTION 3. The costs, damages and expenses of the same shall be assessed against and collected from properties specially benefited thereby, in accordance with the provisions of the Acts of Assembly of the Commonwealth of Pennsylvania relating thereto and regulating the same, and the City's share thereof shall be chargeable to and payable from Bond Fund No. 293, Street Bonds, 1928.

SECTION 4. That any Ordinance or part of Ordinance, conflicting with the provisions of this Ordinance, be and the same is hereby repealed so far as the same affects this Ordinance.

BILL NO. 1577.

AN ORDINANCE authorizing and directing the grading, paving and curbing of Sunderman street, from Linderfelt way to Veronica street, including, as may be necessary, the grading of approaches on streets affected thereby and sinking of exploratory test holes; letting a contract or contracts therefor, and providing that the costs, damages and expenses of the same be assessed against and collected from property specially benefited thereby, and providing further, for the payment of the City's share thereof.

SECTION 1. Be it ordained and enacted by the City of Pittsburgh, in Council assembled, and it is hereby ordained and enacted by the authority of the same, That Sunderman street, from Linderfelt way to Veronica street, be graded, paved and curbed, and that, as may be necessary, approaches be graded on streets affected thereby and exploratory test holes be sunk.

SECTION 2. The Mayor and the Director of the Department of Public Works are hereby authorized and directed to advertise, in accordance with the Acts of Assembly of the Commonwealth of Pennsylvania, and the Ordinances of the said City of Pittsburgh relating thereto and regulating the same, for proposals for the grading, paving and curbing of said street between said points, including, as may be necessary, the grading of said approaches and sinking of exploratory test holes, the contract or contracts therefor to be let in the manner directed by the said Acts of Assembly and Ordinances, and the contract price or contract prices, if let in separate contracts, not to exceed the total sum of $37,000.00, which is the estimate of the whole cost as furnished by the Department of Public Works.

SECTION 3. The costs, damages and expenses of the same shall be assessed against and collected from properties specially benefited thereby, in accordance with the provisions of the Acts of Assembly of the Commonwealth of Pennsylvania relating thereto and regulating the same, and the City's share thereof shall be chargeable to and payable from Bond Fund No. 293, Street Bonds, 1928.

SECTION 4. That any Ordinance or part of Ordinance, conflicting with the provisions of this Ordinance, be and the same is hereby repealed so far as the same affects this Ordinance.

BILL NO. 1577.

AN ORDINANCE authorizing and directing the grading, paving and curbing of Yarrow street, from Hastings street to a point 180 feet north of Selwyn street, including, as may be necessary, the grading of approaches on streets affected thereby and sinking of exploratory test holes; letting a contract or contracts therefor, and providing that the costs, damages and expenses of the same be assessed against and collected from property specially benefited thereby, and providing further, for the payment of the City's share thereof.

SECTION 1. Be it ordained and enacted by the City of Pittsburgh, in Council assembled, and it is hereby ordained and enacted by the authority of the same, That Yarrow street, from Hastings street to a point 180 feet north of Selwyn street, be graded and paved, and that, as may be necessary, approaches be graded on streets affected thereby and exploratory test holes be sunk.

SECTION 2. The Mayor and the Director of the Department of Public Works are hereby authorized and directed to advertise, in accordance with the Acts of Assembly of the Commonwealth of Pennsylvania, and the Ordinances of the said City of Pittsburgh relating thereto and regulating the same, for proposals for the grading and paving of said street between said points, including, as may be necessary, the grading of said approaches and sinking of exploratory test holes, the contract or contracts therefor to be let in the manner directed by the said Acts of Assembly and Ordinances, and the contract price or contract prices, if let in separate contracts, not to exceed the total sum of $15,000.00, which is the estimate of the whole cost as furnished by the Department of Public Works.

SECTION 3. The costs, damages and expenses of the same shall be assessed against and collected from properties specially benefited thereby, in accordance with the provisions of the Acts of Assembly of the Commonwealth of Pennsylvania relating thereto and regulating the same, and the City's share thereof shall be chargeable to and payable from Bond Fund No. 293, Street Bonds, 1928.

SECTION 4. That any Ordinance or part of Ordinance, conflicting with the provisions of this Ordinance, be and the same is hereby repealed so far as the same affects this Ordinance.

BILL NO. 1711.

AN ORDINANCE—Widening Perrysville avenue in the Twenty-sixth Ward of the City of Pittsburgh, from a point 81.09 feet south of the southerly line of Phippe street to Phippe street, and from a point 5.28 feet north of the northerly line of Perrysville place to Ivory avenue, and providing that the costs, damages and expenses occasioned thereby to assessed against and collected from properties benefited thereby.

SECTION 1. Be it ordained and enacted by the City of Pittsburgh, in Council assembled, and it is hereby ordained and enacted by the authority of the same, That Perrysville avenue, in the Twenty-sixth Ward of the City of Pittsburgh, from a point 81.09 feet south of the southerly line of Phippe street to Phippe street, and from a point 5.28 feet north of the northerly line of Perrysville place to Ivory avenue, be and the same is hereby widened to a variable width by taking for public use for highway purposes, the property hereinafter designated and described as Portions "A" and "B," respectively, to-wit:

PORTION "A"

Beginning on the easterly line of Perrysville avenue as laid out in the Perry Hardy Plan of Lots of record in the Recorder's Office of Allegheny County in Plan Book, Volume 20, page 101, at a point distant 81.09 feet southwardly along the said easterly line of Perrysville avenue from the southerly line of Phippe street; thence extending along the said easterly line of Perrysville avenue from the southerly line of Phippe street, north 13 deg. 00 sec. 00 min. east 81.09 feet to the southerly line of Phippe street; thence along the southerly line of Phippe street south 77 deg. 00 min. east 6.41 feet to a point; thence southwardly by the arc of a circle deflecting to the right with a radius of 1,766 feet, a central angle of 237.53 feet and a chord bearing south 17 deg. 31 min. 30 sec. west, for an arc distance of 81.12 feet to the place of beginning.

PORTION "B"

Beginning on the easterly line of Perrysville avenue as laid out in the Perry Hardy Plan of Lots of record in the Recorder's Office of Allegheny County in Plan Book, Volume 21, pages 204 and 205, at a point distant 5.28 feet northwardly along the said easterly line of Perrysville avenue from the northerly line of Perrier place; then extending along the said easterly line of Perrysville avenue north 13 deg. 16 min. 30 sec. east 249.49 feet to a point of curve in the same; thence continuing northeastwardly along the same by the arc of a circle deflecting to the right with a radius of 25 feet, a central angle of 104 deg. 47 min. 00 sec. and a chord bearing north 54 deg. 10 min. 00 sec. west, for an arc distance of 44.43 feet to a point of tangent on the southerly line of Ivory avenue; thence along the southerly line of Ivory avenue south 74 deg. 56 min. 30 sec. east 2.58 feet to a point of curve; thence southwestwardly by the arc of a circle deflecting to the left with a radius of 25 feet, a central angle of 105 deg. 50 min. 23 sec. and a chord bearing south 52 deg. 00 min. 30 sec. west for an arc distance of 46.18 feet to a point of reverse curve; thence southwardly by the arc of a circle deflecting to the right with a radius of 1,533.67 feet, a central angle of 9 deg. 12 min. 15 sec. and a chord bearing south 3 deg. 19 min. 10 sec. west, for an arc distance of 247.10 feet to the place of beginning.

SECTION 2. The Department of Public Works is hereby authorized and directed to cause said Perrysville avenue to be widened in conformity with the provisions of Section 1 of this ordinance.

SECTION 3. The costs, damages and expenses of the same shall be assessed against and collected from properties specially benefited thereby, in accordance with the provisions of the Acts of Assembly of the Commonwealth of Pennsylvania relating thereto and regulating the same, and the City's share thereof shall be chargeable to and payable from Bond Fund No. 293, Street Bonds, 1928.

SECTION 4. That any Ordinance or part of Ordinance, conflicting with the provisions of this Ordinance, be and the same is hereby repealed so far as the same affects this Ordinance.

BILL NO. 1577.

AN ORDINANCE authorizing and directing the grading, paving and curbing of Sunderman street, from Linderfelt way to Veronica street, including, as may be necessary, the grading of approaches on streets affected thereby and sinking of exploratory test holes; letting a contract or contracts therefor, and providing that the costs, damages and expenses of the same be assessed against and collected from property specially benefited thereby, and providing further, for the payment of the city's share thereof.

SECTION 1. Be it ordained and enacted by the City of Pittsburgh, in Council assembled, and it is hereby ordained and enacted by the authority of the same, That Sunderman street, from Linderfelt way to Veronica street, be graded, paved and curbed, and that, as may be necessary, approaches be graded on streets affected thereby and exploratory test holes be sunk.

SECTION 2. The Mayor and the Director of the Department of Public Works are hereby authorized and directed to advertise, in accordance with the Acts of Assembly of the Commonwealth of Pennsylvania, and the Ordinances of the said City of Pittsburgh relating thereto and regulating the same, for proposals for the grading, paving and curbing of said street between said points, including, as may be necessary, the grading of said approaches and sinking of exploratory test holes, the contract or contracts therefor to be let in the manner directed by the said Acts of Assembly and Ordinances, and the contract price or contract prices, if let in separate contracts, not to exceed the total sum of $4,500.00, which is the estimate of the whole cost as furnished by the Department of Public Works.

SECTION 3. The costs, damages and expenses of the same shall be assessed against and collected from properties specially benefited thereby, in accordance with the provisions of the Acts of Assembly of the Commonwealth of Pennsylvania relating thereto and regulating the same, and the City's share thereof shall be chargeable to and payable from Bond Fund No. 293, Street Bonds, 1928.

SECTION 4. That any Ordinance or part of Ordinance, conflicting with the provisions of this Ordinance, be and the same is hereby repealed so far as the same affects this Ordinance.

NOTICE is hereby given that Ordinances, copies of which is published herewith, were introduced in the Council of the City of Pittsburgh, on September 22, 1930, pursuant to the provisions of the several Acts of Assembly, authorizing said City, without any petition of property owners, to open, widen, straighten, extend, vacate, grade, pave, curb, macadamize and otherwise improve streets and alleys or parts thereof, within its limits, viz:

BILL NO. 1714.

AN ORDINANCE—Widening Perrysville avenue in the Twenty-sixth Ward of the City of Pittsburgh, from a point 81.09 feet south of the southerly line of Phippe street to Phippe street, and from a point 5.28 feet north of the northerly line of Perrysville place to Ivory avenue, and providing that the costs, damages and expenses occasioned thereby to assessed against and collected from properties benefited thereby.

SECTION 1. Be it ordained and enacted by the City of Pittsburgh, in Council assembled, and it is hereby ordained and enacted by the authority of the same, That Perrysville avenue, in the Twenty-sixth Ward of the City of Pittsburgh, from a point 81.09 feet south of the southerly line of Phippe street to Phippe street, and from a point 5.28 feet north of the northerly line of Perrysville place to Ivory avenue, be and the same is hereby widened to a variable width by taking for public use for highway purposes, the property hereinafter designated and described as Portions "A" and "B," respectively, to-wit:

PORTION "A"

Beginning on the easterly line of Perrysville avenue as laid out in the Perry Hardy Plan of Lots of record in the Recorder's Office of Allegheny County in Plan Book, Volume 20, page 101, at a point distant 81.09 feet southwardly along the said easterly line of Perrysville avenue from the southerly line of Phippe street; thence extending along the said easterly line of Perrysville avenue north 13 deg. 00 sec. 00 min. east 81.09 feet to the southerly line of Phippe street; thence along the southerly line of Phippe street south 77 deg. 00 min. east 6.41 feet to a point; thence southwardly by the arc of a circle deflecting to the right with a radius of 1,766 feet, a central angle of 237.53 feet and a chord bearing south 17 deg. 31 min. 30 sec. west, for an arc distance of 81.12 feet to the place of beginning.

PORTION "B"

Beginning on the easterly line of Perrysville avenue as laid out in the Perry Hardy Plan of Lots of record in the Recorder's Office of Allegheny County in Plan Book, Volume 21, pages 204 and 205, at a point distant 5.28 feet northwardly along the said easterly line of Perrysville avenue from the northerly line of Perrier place; then extending along the said easterly line of Perrysville avenue north 13 deg. 16 min. 30 sec. east 249.49 feet to a point of curve in the same; thence continuing northeastwardly along the same by the arc of a circle deflecting to the right with a radius of 25 feet, a central angle of 104 deg. 47 min. 00 sec. and a chord bearing north 54 deg. 10 min. 00 sec. west, for an arc distance of 44.43 feet to a point of tangent on the southerly line of Ivory avenue; thence along the southerly line of Ivory avenue south 74 deg. 56 min. 30 sec. east 2.58 feet to a point of curve; thence southwestwardly by the arc of a circle deflecting to the left with a radius of 25 feet, a central angle of 105 deg. 50 min. 23 sec. and a chord bearing south 52 deg. 00 min. 30 sec. west for an arc distance of 46.18 feet to a point of reverse curve; thence southwardly by the arc of a circle deflecting to the right with a radius of 1,533.67 feet, a central angle of 9 deg. 12 min. 15 sec. and a chord bearing south 3 deg. 19 min. 10 sec. west, for an arc distance of 247.10 feet to the place of beginning.

SECTION 2. The Department of Public Works is hereby authorized and directed to cause said Perrysville avenue to be widened in conformity with the provisions of Section 1 of this ordinance.

SECTION 3. The costs, damages and expenses of the same shall be assessed against and collected from properties specially benefited thereby, in accordance with the provisions of the Acts of Assembly of the Commonwealth of Pennsylvania relating thereto and regulating the same, and the City's share thereof shall be chargeable to and payable from Bond Fund No. 293, Street Bonds, 1928.

SECTION 4. That any Ordinance or part of Ordinance, conflicting with the provisions of this Ordinance, be and the same is hereby repealed so far as the same affects this Ordinance.

BILL NO. 1722.

AN ORDINANCE—Authorizing and directing the grading to a width of 60 feet, paving and curbing of Allegheny street, from Soho street to a point 235 feet eastwardly therefrom, including, as may be necessary, the grading of approaches on streets affected thereby and sinking of exploratory test holes; letting a contract or contracts therefor, and providing that the costs, damages and expenses of the same be assessed against and collected from properties benefited thereby.

SECTION 1. Be it ordained and enacted by the City of Pittsburgh, in Council assembled, and it is hereby ordained and enacted by the authority of the same, That Allegheny street, from Soho street to a point 235 feet eastwardly therefrom, be graded to a width of 60 feet, paved and curbed, and that, as may be necessary, approaches be graded on streets affected thereby and exploratory test holes be sunk.

SECTION 2. The Mayor and the Director of the Department of Public Works are hereby authorized and directed to advertise, in accordance with the Acts of Assembly of the Commonwealth of Pennsylvania, and the Ordinances of the said City of Pittsburgh relating thereto and regulating the same, for proposals for the grading, paving and curbing of said street between said points, including, as may be necessary, the grading of said approaches and sinking of exploratory test holes, the contract or contracts therefor to be let in the manner directed by the said Acts of Assembly and Ordinances, and the contract price or contract prices, if let in separate contracts, not to exceed the total sum of $37,000.00, which is the estimate of the whole cost as furnished by the Department of Public Works.

SECTION 3. The costs, damages and expenses of the same shall be assessed against and collected from properties specially benefited thereby, in accordance with the provisions of the Acts of Assembly of the Commonwealth of Pennsylvania relating thereto and regulating the same, and the City's share thereof shall be chargeable to and payable from Bond Fund No. 293, Street Bonds, 1928.

SECTION 4. That any Ordinance or part of Ordinance, conflicting with the provisions of this Ordinance, be and the same is hereby repealed so far as the same affects this Ordinance.

NOTICE is hereby given that Ordinances, copy of which is published herewith, was introduced in the Council of the City of Pittsburgh on September 15, 1930, pursuant to the provisions of the several Acts of Assembly, authorizing said city, without any petition of property owners, to open, widen, straighten, extend, vacate, grade, pave, curb, macadamize and otherwise improve streets and alleys or parts thereof, within its limits, viz:

BILL NO. 1734.

AN ORDINANCE—Authorizing and directing the grading and paving of Cherry way, from Hastings street to a point 140 feet north of Selwyn street, including, as may be necessary, the grading of approaches on streets affected thereby and sinking of exploratory test holes; letting a contract or contracts therefor, and providing that the costs, damages and expenses of the same be assessed against and collected from property specially benefited thereby, and providing further, for the payment of the City's share thereof.

SECTION 1. Be it ordained and enacted by the City of Pittsburgh, in Council assembled, and it is hereby ordained and enacted by the authority of the same, That Cherry way, from Hastings street to a point 140 feet north of Selwyn street, be graded and paved, and that, as may be necessary, approaches be graded on streets affected thereby and exploratory test holes be sunk.

SECTION 2. The Mayor and the Director of the Department of Public Works are hereby authorized and directed to advertise, in accordance with the Acts of Assembly of the Commonwealth of Pennsylvania, and the Ordinances of the said City of Pittsburgh relating thereto and regulating the same, for proposals for the grading and paving of said street between said points, including, as may be necessary, the grading of approaches and sinking of exploratory test holes, the contract or contracts therefor to be let in the manner directed by the said Acts of Assembly and Ordinances, and the contract price or contract prices, if let in separate contracts, not to exceed the total sum of $15,000, which is the estimate of the whole cost as furnished by the Department of Public Works.

SECTION 3. The costs, damages and expenses of the same shall be assessed against and collected from properties specially benefited thereby, in accordance with the provisions of the Acts of Assembly of the Commonwealth of Pennsylvania relating thereto and regulating the same, and the City's share thereof shall be chargeable to and payable from Bond Fund No. 293, Street Bonds, 1928.

SECTION 4. That any Ordinance or part of Ordinance, conflicting with the provisions of this Ordinance, be and the same is hereby repealed, so far as the same affects this Ordinance.

BILL NO. 1744.

AN ORDINANCE—Widening Interboro avenue in the 21st Ward of the City of Pittsburgh at the intersection of Mifflin road and providing that the costs, damages and expenses occasioned thereby to be assessed against and collected from properties benefited thereby.

SECTION 1. Be it ordained and enacted by the City of Pittsburgh, in Council assembled, and it is hereby ordained and enacted by the authority of the same, That Interboro avenue in the 21st Ward of the City of Pittsburgh at the intersection of Mifflin road be and the same is hereby widened to a variable width by taking for public use for highway purposes the property hereinafter designated and described hereinafter as Portions "A" and "B" respectively, to-wit:

PORTION "A"

Beginning at the intersection of the northerly line of Mifflin road and the present easterly line of Interboro avenue; thence extending along the present easterly line of Interboro avenue north 12° 22' 30" east 115.15 feet to the southerly line of "K" way; thence south 57° 21' 30" east 4.88 feet to a point; thence southeastwardly by the arc of a circle deflecting to the left with a radius of 30 feet, a central angle of 90° 00' 00" and a chord bearing south 32° 21' 30" east for an arc distance of 42.43 feet to a point of compound curve on the northerly line of Mifflin road; thence westwardly along the northerly line of Mifflin road by the arc of a circle deflecting to the right with a radius of 161.57 feet, a central angle of 6° 34' 30" and a chord bearing north 62° 12' 45" west for an arc distance of 46.77 feet to the place of beginning.

PORTION "B"

Beginning at the intersection of the present northerly line of Interboro avenue and the northerly line of Mifflin road; thence extending along the northerly line of Mifflin road south 77° 29' 15" east 29.19 feet to a point of curve; thence eastwardly and northwardly by the arc of a circle deflecting to the left with a radius of 30 feet, a central angle of 111° 10' 00" and a chord bearing north 22° 46' 45" east for an arc distance of 58.50 feet to a point of tangent on the westerly line of Interboro avenue; thence along the present westerly line of Interboro avenue south 12° 22' 30" west 29.19 feet to the place of beginning.

SECTION 2. The Department of Public Works is hereby authorized and directed to cause said Interboro avenue in the 21st Ward of the City of Pittsburgh at the intersection of Mifflin road to be widened in conformity with the provisions of Section 1 of this ordinance.

SECTION 3. The costs, damages and expenses occasioned thereby and the benefits to pay the same shall be assessed against and collected from properties benefited thereby in accordance with the provisions of the Acts of Assembly of the Commonwealth of Pennsylvania relating thereto and regulating the same.

SECTION 4. That any ordinance or part of ordinance, conflicting with the provisions of this ordinance, be and the same is hereby repealed, so far as the same affects this ordinance.

BILL NO. 1745.

AN ORDINANCE—Widening Ohio River Boulevard in the 21st Ward of the City of Pittsburgh, from a point 116.20 feet north of the northerly line of Faick avenue to a point 191.57 feet north of the northerly line of Faick avenue, and providing that the costs, damages and expenses occasioned thereby to be assessed against and collected from properties benefited thereby.

SECTION 1. Be it ordained and enacted by the City of Pittsburgh, in Council assembled, and it is hereby ordained and enacted by the authority of the same, That Ohio River Boulevard in the 21st Ward of the City of Pittsburgh, from a point 116.20 feet north of the northerly line of Faick avenue to a point 191.57 feet north of the northerly line of Faick avenue be and the same is hereby widened to a variable width by taking for public use for highway purposes the property hereinafter designated and described hereinafter as Portions "A" and "B" respectively, to-wit:

PORTION "A"

Beginning at the intersection of the northerly line of Faick avenue and the present easterly line of Interboro avenue; thence extending along the present easterly line of Interboro avenue north 12° 22' 30" east 115.15 feet to the southerly line of "K" way; thence south 57° 21' 30" east 4.88 feet to a point; thence southeastwardly by the arc of a circle deflecting to the left with a radius of 30 feet, a central angle of 90° 00' 00" and a chord bearing south 32° 21' 30" east for an arc distance of 42.43 feet to a point of compound curve on the northerly line of Mifflin road; thence westwardly along the northerly line of Mifflin road by the arc of a circle deflecting to the right with a radius of 161.57 feet, a central angle of 6° 34' 30" and a chord bearing north 62° 12' 45" west for an arc distance of 46.77 feet to the place of beginning.

PORTION "B"

Beginning at the intersection of the present northerly line of Interboro avenue and the northerly line of Mifflin road; thence extending along the northerly line of Mifflin road south 77° 29' 15" east 29.19 feet to a point of curve; thence eastwardly and northwardly by the arc of a circle deflecting to the left with a radius of 30 feet, a central angle of 111° 10' 00" and a chord bearing north 22° 46' 45" east for an arc distance of 58.50 feet to a point of tangent on the westerly line of Interboro avenue; thence along the present westerly line of Interboro avenue south 12° 22' 30" west 29.19 feet to the place of beginning.

SECTION 2. The Department of Public Works is hereby authorized and directed to cause said Ohio River Boulevard in the Twenty-seventh Ward of the City of Pittsburgh, from a point 116.20 feet north of the northerly line of Faick avenue to a point 191.57 feet north of the northerly line of Faick avenue to be widened in conformity with the provisions of Section 1 of this ordinance.

SECTION 3. The costs, damages and expenses occasioned thereby and the benefits to pay the same shall be assessed against and collected from properties benefited thereby in accordance with the provisions of the Acts of Assembly of the Commonwealth of Pennsylvania relating thereto and regulating the same.

SECTION 4. That any ordinance or part of ordinance, conflicting with the provisions of this ordinance, be and the same is hereby repealed, so far as the same affects this ordinance.

BILL NO. 1747

AN ORDINANCE—Authorizing and directing the grading to a width of 43 feet, paving and curbing of Hawthorne street, from Stanton avenue to Farmington street, including, as may be necessary, the grading of approaches on streets affected thereby and sinking of exploratory test holes; letting a contract or contracts therefor and providing that the costs, damages and expenses of the same be assessed against and collected from property specially benefited thereby, and providing further, for the payment of the City's share thereof.

SECTION 1. Be it ordained and enacted by the City of Pittsburgh, in Council assembled, and it is hereby ordained and enacted by the authority of the same, That Hawthorne street, from Stanton avenue to Farmington street, be graded to a width of 43 feet, paved and curbed, and that, as may be necessary, approaches be graded on streets affected thereby and exploratory test holes be sunk.

SECTION 2. The Mayor and the Director of the Department of Public Works are hereby authorized and directed to advertise, in accordance with the Acts of Assembly of the Commonwealth of Pennsylvania, and the Ordinances of the said City of Pittsburgh relating thereto and regulating the same, for proposals for the grading and paving of said street between said points, including, as may be necessary, the grading of approaches and sinking of exploratory test holes, the contract or contracts therefor to be let in the manner directed by the said Acts of Assembly and Ordinances, and the contract price or contract prices, if let in separate contracts, not to exceed the total sum of $13,000, which is the estimate of the whole cost as furnished by the Department of Public Works.

SECTION 3. The costs, damages and expenses of the same shall be assessed against and collected from properties specially benefited thereby, in accordance with the provisions of the Acts of Assembly of the Commonwealth of Pennsylvania relating thereto and regulating the same, and the City's share thereof shall be chargeable to and payable from Bond Fund No. 293, Street Bonds, 1928.

SECTION 4. That any Ordinance or part of Ordinance, conflicting with the provisions of this Ordinance, be and the same is hereby repealed so far as the same affects this Ordinance.

NOTICE is hereby given that Ordinances, copy of which is published herewith, was introduced in the Council of the City of Pittsburgh on January 13, 1930, pursuant to the provisions of the several Acts of Assembly, authorizing said City, without any petition of property owners, to open, widen, straighten, extend, vacate, grade, pave, curb, macadamize and otherwise improve streets and alleys or parts thereof, within its limits, viz:

BILL NO. 55.

AN ORDINANCE—Authorizing and directing the grading, paving and curbing of Central avenue, from Woods Run avenue to Grand avenue; letting a contract therefor, and providing that the costs, damages and expenses of the same to be assessed and collected from property specially benefited thereby.

SECTION 1. Be it ordained and enacted by the City of Pittsburgh, in Council assembled, and it is hereby ordained and enacted by the authority of the same, That Central avenue, from Woods Run avenue to Grand avenue, be graded, paved and curbed.

SECTION 2. The Mayor and the Director of the Department of Public Works are hereby authorized and directed to advertise, in accordance with the Acts of Assembly of the Commonwealth of Pennsylvania, and the Ordinances of the said City of Pittsburgh relating thereto and regulating the same, for proposals for the grading, paving and curbing of said street between said points, including, as may be necessary, the grading of approaches and sinking of exploratory test holes; the contract or contracts therefor to be let in the manner directed by the said Acts of Assembly and Ordinances, and the contract price or contract prices, if let in separate contracts, not to exceed the total sum of $37,000.00, which is the estimate of the whole cost as furnished by the Department of Public Works.

SECTION 3. The costs, damages and expenses of the same shall be assessed against and collected from properties specially benefited thereby, in accordance with the provisions of the Acts of Assembly of the Commonwealth of Pennsylvania relating thereto and regulating the same, and the City's share thereof shall be chargeable to and payable from Bond Fund No. 293, Street Bonds, 1928.

SECTION 4. That any Ordinance or part of Ordinance, conflicting with the provisions of this Ordinance, be and the same is hereby repealed so far as the same affects this Ordinance.

NOTICE is hereby given that Ordinances, copy of which is published herewith, was introduced in the Council of the City of Pittsburgh on September 15, 1930, pursuant to the provisions of the several Acts of Assembly, authorizing said city, without any petition of property owners, to open, widen, straighten, extend, vacate, grade, pave, curb, macadamize and otherwise improve streets and alleys or parts thereof, within its limits, viz:

BILL NO. 1763.

AN ORDINANCE widening Interboro avenue in the 21st Ward of the City of Pittsburgh at the angle between Diller avenue and Storer street and providing that the costs, damages and expenses occasioned thereby be assessed against and collected from properties benefited thereby.

SECTION 1. Be it ordained and enacted by the City of Pittsburgh, in Council assembled, and it is hereby ordained and enacted by the authority of the same, That Interboro avenue in the 21st Ward of the City of Pittsburgh at the angle between Diller avenue and Storer street be and the same is hereby widened to a variable width by taking for public use for highway purposes the following described property, to-wit:

Beginning at the angle in the present easterly line of Interboro avenue between Diller avenue and Storer street, there intersecting along the present easterly line of Interboro avenue north 26° 25' 30" east 68.11 feet to a point of curve, thence southeastwardly by the arc of a circle deflecting to the left with a radius of 20.0 feet, a central angle of 111° 10' 00" and a chord bearing south 22° 46' 30" west for an arc distance of 123.64 feet to a point of tangent on the easterly line of Interboro avenue said point of tangent being north 26° 25' 30" east 117.06 feet along the easterly line of Interboro avenue from the northerly line of Storer street; thence along the present easterly line of Interboro avenue north 26° 25' 30" east 68.11 feet to the place of beginning.

SECTION 2. The Department of Public Works is hereby authorized and directed to cause said Interboro avenue in the 21st Ward of the City of Pittsburgh at the angle between Diller avenue and Storer street to be widened in conformity with the provisions of Section 1 of this ordinance.

SECTION 3. The costs, damages and expenses occasioned thereby and the benefits to pay the same shall be assessed against and collected from properties benefited thereby in accordance with the provisions of the Acts of Assembly of the Commonwealth of Pennsylvania relating thereto and regulating the same.

SECTION 4. That any ordinance or part of ordinance, conflicting with the provisions of this ordinance, be and the same is hereby repealed, so far as the same affects this ordinance.

BILL NO. 1765.

AN ORDINANCE widening Ohio River Boulevard in the 27th Ward of the City of Pittsburgh, from a point 116.20 feet north of the northerly line of Faick avenue to a point 191.57 feet north of the northerly line of Faick avenue, and providing that the costs, damages and expenses occasioned thereby to be assessed against and collected from properties benefited thereby.

SECTION 1. Be it ordained and enacted by the City of Pittsburgh, in Council assembled, and it is hereby ordained and enacted by the authority of the same, That Ohio River Boulevard in the 27th Ward of the City of Pittsburgh, from a point 116.20 feet north of the northerly line of Faick avenue to a point 191.57 feet north of the northerly line of Faick avenue be and the same is hereby widened to a variable width by taking for public use for highway purposes the property hereinafter designated and described hereinafter as Portions "A" and "B" respectively, to-wit:

PORTION "A"

Beginning at the intersection of the northerly line of Faick avenue and the present easterly line of Interboro avenue; thence extending along the present easterly line of Interboro avenue north 12° 22' 30" east 115.15 feet to the southerly line of "K" way; thence south 57° 21' 30" east 4.88 feet to a point; thence southeastwardly by the arc of a circle deflecting to the left with a radius of 30 feet, a central angle of 90° 00' 00" and a chord bearing south 32° 21' 30" east for an arc distance of 42.43 feet to a point of compound curve on the northerly line of Mifflin road; thence westwardly along the northerly line of Mifflin road by the arc of a circle deflecting to the right with a radius of 161.57 feet, a central angle of 6° 34' 30" and a chord bearing north 62° 12' 45" west for an arc distance of 46.77 feet to the place of beginning.

PORTION "B"

Beginning at the intersection of the present northerly line of Interboro avenue and the northerly line of Mifflin road; thence extending along the northerly line of Mifflin road south 77° 29' 15" east 29.19 feet to a point of curve, thence eastwardly and northwardly by the arc of a circle deflecting to the left with a radius of 30 feet, a central angle of 111° 10' 00" and a chord bearing north 22° 46' 45" east for an arc distance of 58.50 feet to a point of tangent on the westerly line of Interboro avenue; thence along the present westerly line of Interboro avenue south 12° 22' 30" west 29.19 feet to the place of beginning.

SECTION 2. The Department of Public Works is hereby authorized and directed to cause said Ohio River Boulevard to be widened in conformity with the provisions of Section 1 of this ordinance.

SECTION 3. The costs, damages and expenses of the same shall be assessed against and collected from properties specially benefited thereby, in accordance with the provisions of the Acts of Assembly of the Commonwealth of Pennsylvania relating thereto and regulating the same, and the City's share thereof shall be chargeable to and payable from Bond Fund No. 293, Street Bonds, 1928.

SECTION 4. That any Ordinance or part of Ordinance, conflicting with the provisions of this Ordinance, be and the same is hereby repealed so far as the same affects this Ordinance.

BILL NO. 1774

AN ORDINANCE Authorizing and directing the grading and paving of Gamma way, from Henrietta street to Overton street, and the construction of a storm sewer for the drainage thereof, including, as may be necessary, the grading of approaches on streets affected thereby and sinking of exploratory test holes; letting a contract or contracts therefor, and providing that the costs, damages and expenses of the same be assessed against and collected from property specially benefited thereby, and providing further, for the payment of the City's share thereof.

SECTION 1. Be it ordained and enacted by the City of Pittsburgh, in Council assembled, and it is hereby ordained and enacted by the authority of the same, That Gamma way, from Henrietta street to Overton street, be graded and paved and a storm sewer be constructed for the drainage thereof, including, as may be necessary, the grading of approaches on streets affected thereby and exploratory test holes be sunk.

SECTION 2. The Mayor and the Director of the Department of Public Works are hereby authorized and directed to advertise, in accordance with the Acts of Assembly of the Commonwealth of Pennsylvania, and the Ordinances of the said City of Pittsburgh relating thereto and regulating the same, for proposals for the grading, paving and curbing of said street between said points and the construction of a storm sewer for the drainage thereof, including, as may be necessary, the grading of said approaches and sinking of exploratory test holes, the contract or contracts therefor to be let in the manner directed by the said Acts of Assembly and Ordinances, and the contract price or contract prices, if let in separate contracts, not to exceed the total sum of $15,000.00, which is the estimate of the whole cost as furnished by the Department of Public Works.

SECTION 3. The costs, damages and expenses of the same shall be assessed against and collected from properties specially benefited thereby, in accordance with the provisions of the Acts of Assembly of the Commonwealth of Pennsylvania relating thereto and regulating the same, and the City's share thereof shall be chargeable to and payable from Bond Fund No. 293, Street Bonds, 1928.

SECTION 4. That any

Sheriff's Sales 115

(Continued from Page Seventeen)

of the Borough of Wilkinsburg having a frontage of 42.50 feet on the west line of Reed street beginning 127.50 feet southeast from the southwest corner of Reed and Patton streets as said streets are now located extending back from said beginning point south 67 degrees 18 minutes west 168.71 feet on the north line and extending back the same course on the south line 113.41 feet and from the latter north 76 degrees 15 minutes west 80.62 feet the rear line being 2.6 feet Having thereon a 2-story brick veneer duplex dwelling

David Miller and Emma M Miller owners or reputed owners
F F 655 Oct 1930 $356.52
A M Simon Atty
Lot numbered 353 in the East Park Extension Plan No 2 Seventh Ward McKeesport Pa Plan Book Vol 12 pages 138 and 139 fronting 25 feet on the north side of Huey street and extending back 105 feet to an alley Having thereon a two-story frame dwelling and a one-story frame garage

Joseph A Maienfisch and Clementine Maienfisch his wife owners or reputed owners
F F 658 Oct 1930 $3,341.00
T B Hepler Atty
Lots Nos 145 146 and 147 in the Harrison Place Plan in the Township of Harrison fronting ninety (90) feet on Sumner street and extending back between lot No 148 and Lengel avenue preserving the same width of ninety (90) feet a distance of one hundred twenty-five (125) feet to Homer alley having thereon a two-story cement block house and garage Reserving coal and mining rights

Solomon Landman owner or reputed owner
F F 671 Oct 1930 $4,831.05
Jacob Greenberger Atty
Lots Nos 136 and 137 in plan of lots laid out by Warden and Alexander in the Twentieth (formerly Thirty-sixth) Ward Pittsburgh Plan Book Vol 1 page 120 Having thereon a 3-story brick building known as No 124 Wabash avenue and a row of 2-story frame houses in the rear thereof

Samuel Batawesky owner or reputed owner
F F No 672 Oct 1930 $4,433.10
Douglass, Fife & Young, Attys
Lot No 17 William E Harrison Plan, Second Ward, City of McKeesport, Plan Book Vol 7, page 45, fronting 20 feet on the northerly side of Spring street and extending back of even width 110 feet to a 20-foot alley and having erected thereon a single two-story frame dwelling and a double two-story frame dwelling

Andrew Lunz and Celestina Lunz owners or reputed owners
F F 673 Oct 1930 $3,236.61
Thomas Leggaye Atty
Lot No 20 and 4 feet of lot No 21 adjacent to lot No 20 in George W Carnahan's Plan (or George W Carnathan's) in the Twentieth Ward, Pittsburgh (formerly Union Township) Plan Book, Vol 19, page 105 Fronting 34 feet on the southeasterly side of Stippet avenue and extending back on one side 209.97 feet and on the other side 209.32 feet having width in rear along Banksville avenue 34.01 feet Having thereon a three-story frame dwelling

Jacob Opachevsky owner or reputed owner
F F 676 Oct 1930 $5,631.88
Samuel J Horvitz Atty
All that certain lot of ground situate in the Fourteenth Ward, Pittsburgh, Pa, fronting 30 feet on Forward avenue, and running back 150 feet to a point and having erected thereon a brick dwelling, together with garage in the rear, known as 6332 Forward avenue, Pittsburgh Pa and subject to driveways as stated in deeds of record

George Witherspoon and Maggie Witherspoon, his wife, owners or reputed owners
F F 682 Oct 1930 $4,109.68
John A Virostek Atty
Lots Nos 75 and 76, in the Duquesne-Highlands plan of lots Plan Book Vol 28, pages 12 and 13, situate in the Township of Mifflin, Allegheny County, Pennsylvania, said lots fronting 50 feet on the easterly side of Riverview avenue and extending back eastwardly, preserving a uniform width of 50 feet throughout, a distance of 200 feet to Ash alley Having thereon erected a two-story brick dwelling house

Albert A Pierce and Caroline C Pierce, his wife, owners or reputed owners
F F 683, Oct 1930 $9,152.64
A B Smith, Atty
Property situate in the Eighteenth Ward, Pittsburgh, Pa, being lot No 217, in T B Maple's plan of the Extension of Boydstown Plan Book Vol 4 pages 54 and 55 Said lot fronting 25 feet on Beltzhoover avenue and extending back of equal width along Climax street 106 feet, to Matilda way Having thereon erected a two-story frame building, occupied as a store and dwelling, and a double garage

Clara D Diebold, owner or reputed owner
F F 684 Oct 1930 $5,265.03
E B Strassburger, Atty
Lot situate in Borough of Edgewood, Beginning on northwesterly side of West Swissvale avenue at a point distant 62.31 feet from the northwesterly corner of West Swissvale avenue and Harlowe street; thence north 62° 49' west, 164.46 feet, thence south 27° 11' west, 40 feet, thence north 62° 49' west, 60 feet; thence south 27° 11' west, 8 feet, thence north 62° 49' west, 36.46 feet to an alley, thence south 28° 22' 30" west along said alley, 86.52 feet, thence south 62° 49' east, 225 feet to West Swissvale avenue; thence north 42° 51' east along West Swissvale avenue, 139.69 feet, Subject to the widening of West Swissvale avenue as shown by proceedings in the Court of Common Pleas of Allegheny County No. 4212 April term, 1930 Having thereon erected a 2½-story brick dwelling house

Henry Crittenden and Beulah Crittenden, his wife owners or reputed owners
F F 685 Oct 1930 $1,187.00
Peter M. Lippert, Atty
Lot No 374 in a Plan of J M Gazzan's property in the Fourth Ward, Pittsburgh, Plan Book Vol. 3 page 110 Having thereon a 2-story frame dwelling house

Annie Trepanowski, deceased in the hands of Potter Title and Trust Company of Pittsburgh Pa administrator of the estate of said Annie Trepanowski deceased with notice to Frans Trepanowski and Robert Trepanowski of full age and Blanche Trepanowski and Helen Trepanowski minors heirs-at-law of said Annie Trepanowski deceased terre tenants and notice to Potter Title and Trust Company of Pittsburgh Pa guardian ad litem of said Blanche Trepanowski and Helen Trepanowski minors owners or reputed owners
L F No 686 Oct 1930 $1,231.30
A M Simon Atty
Lot No 3330 in the Glassport Extension No 4 plan borough of Glassport Allegheny County, Pa as recorded in Plan Book Vol 19, page 18 fronting 45 feet on Minnesota avenue and extending back preserving the same width 110 feet to Peach alley Having thereon a two-story frame dwelling and outbuildings

Harry A Readshaw, owner or reputed owner
F F 689 Oct 1930 $7,960.61
George E Flaccus Atty
Lot in the Seventeenth Ward Pittsburgh Fronting 24 feet on the southerly side of Carson street, distant 72 feet eastwardly from South Nineteenth street extending in depth southwardly preserving a width of 24 feet a distance of 120 feet to Carey alley Having thereon a two-story brick store and dwelling house known as 1908 Carson street and in the rear a two-story frame dwelling house known as 1909 Carey alley

Samuel E Wampler, now in the hands of Mary F Wampler administratrix of the estate of Samuel E Wampler deceased, Mary F Wampler widow, and Francis E Wampler and David R Wampler minors having for their guardian the Peoples Savings & Trust Company now the Peoples-Pittsburgh Trust Company owners or reputed owners
L F 690 Oct, 1930 $6,562.67
G M McDonald Atty
Lot ground situate in the Thirteenth (13th) Ward Pittsburgh Pa., being part of Lots Nos 25, 26, 27 and 28 in Frankstown Avenue Plan Plan Book Vol 8, page 327 fronting twenty-three feet four inches (23 ft 4 in) on the west side of Lang avenue and distant twenty-three feet four inches (23 ft 4 in) from the north side of Idlewild street and having a depth of one hundred (100) feet westwardly between lines parallel with Idlewild street Upon which is erected a two-story and attic frame dwelling with storeroom

Benjamin Engelberg, with notice to Estelle Y Stern and Minnie F Engelberg terre tenants owners or reputed owners
F F 691 Oct 1930 $7,386.45
Sachs & Caplan Attys
Lot of ground in Fourth Ward Pittsburgh, beginning on the southwesterly side of Coltart avenue (formerly Coltart square) distant 821 feet, City Standard measurement, from the southwest corner of Coltart avenue and Forbes street, thence along Coltart avenue south 43 degrees 30 minutes 30 seconds east, 30 feet to a point, thence south 46 degrees 29 minutes 30 seconds west, 90.50 feet to a point; thence north 43 degrees 30 minutes 30 seconds west, 30 feet to property now or late of Preferred Holdings Company of Pittsburgh thence north 46 degrees 29 minutes 30 seconds east, along said property, 90.50 feet to the place of beginning Having erected thereon a two-story brick duplex dwelling known as No 310 Coltart square

Benjamin Engelberg, owner or reputed owner
F F 692, Oct, 1930 $6,428.37
Sachs & Caplan, Attys
Lots 13, 14, 15 and 16 in Claney's Plan Twenty-sixth Ward Pittsburgh, Plan Book Vol 3, page 297, each lot fronting 20 feet on Strauss, formerly Sarah, street and extending back to Harlan street, as laid out in said plan Having erected thereon five brick dwellings facing on Strauss street and six frame dwellings facing on Harlan street

Also lot in First, formerly Sixth, Ward, Pittsburgh, fronting 36 feet ¾ of an inch on northerly side of Locust street, 217 feet 9 inches west of Magee street, and extending back, of equal width, 65 feet. Having erected thereon in front a double three-story brick dwelling house and in the rear two three-story brick dwelling houses. A strip of ground 18 inches wide, forming the western part of said lot is subject to terms of agreement recorded in Deed Book Vol 1057, page 611

Joseph T Goldstein, owner or reputed owner
F F 693, Oct 1930 $4,326
Frederick C Grote, Atty
Lot No. 4, in Seibert Keil and Seibert's Plan, in the Tenth Ward, Pittsburgh, Plan Book Vol. 5, page 205 Fronting 20 feet on Butler street and having a depth of 100 feet to a 20-foot alley Having thereon a frame store room and dwelling

Joseph T Goldstein, owner or reputed owner
F F 694, Oct 1930 $4,305.00
Frederick C Grote, Atty
Lot No 8 in Block 5 in an unrecorded plan, known as Springfield Plan laid out by Harmar Denny, et ux, in the Sixth Ward, Pittsburgh Fronting 24 feet on the northerly side of Penn avenue, distant 168 feet west of Twenty-ninth street and having a depth of 130 feet to Mulberry alley Having thereon three 2-story and mansard brick dwellings

Adam F Fornof and Inez Bartlett Fornof, his wife, owners or reputed owners
F F 696, Oct, 1930 $2,689.20
Haven V Wolf, Atty
All that certain lot or piece of ground situate in the Second Ward of the Borough of Wilkinsburg, and being parts of lots Nos 6 and 7 in the "Beatty and Wilson" Plan of Lots, Plan Book Vol 8, page 267 Beginning at a point on the northerly line of Rebecca avenue at the line of land now or late of J A Wilson distant 107.49 feet more or less southeastwardly from the northeasterly corner of Ella street and Rebecca avenue; thence along the northerly line of Rebecca avenue north 65 degrees west, 47.4 feet to a point; thence north 25 degrees east, 39.40 feet, more or less, to the southerly line of property now or formerly the right-of-way of Hampton Coal Railroad as shown in said plan thence along the southerly line of said right-of-way eastwardly 56 feet more or less to a point on line of property now or late of J A Wilson and thence south 25 degrees west along the said J A Wilson line 71.30 feet, more or less to the northerly line of Rebecca avenue to point at place of beginning Having thereon erected a two-story dwelling house known as No 1105 Rebecca avenue Wilkinsburg Pa

Harlow W Hartman and Susan Hartman, owners or reputed owners
F F 697 Oct 1930 $3,230.08
Samuel A Schreiner Atty
All that certain lot or piece of ground situate in the First Ward of the Borough of Wilkinsburg being lot No 31 and the easterly 4 feet of lot No 32 in the Graham Woods Plan of Lots, laid out by the Graham Farm Land Company Plan Book Vol 30 pages 136 137 and 138 Beginning at a point on the southerly line of Chalfant street at the line dividing lots Nos 30 and 31 in said plan thence extending south 35° west and along the southerly line of Chalfant street a distance of 29 feet to a point and extending back at right angles with Chalfant street, preserving an even width of 29 feet throughout a distance of 120 feet to an alley Having thereon erected a brick and shingle duplex

Sam Cohen and Philip Cohen owners or reputed owners
F F 700 Oct 1930 $16,137.68
Chas J Goldberg, Broido & Rosenbaum, Attys
Lot No 1 in plant of lots called Colonial Heights (being a subdivision of the Edward Abbott Farm) in the Township of Mt Lebanon Plan Book Vol 30 pages 174 and 175 Having thereon a 3-story brick apartment building

George R West deceased in the hands of Joseph R Robinson, administrator c t a and Charles H West, co-defendant, with notice to Anna B West, widow of George R West, deceased and George L West and Charles H West, Jr, heirs at law of George R West, deceased with notice to William Tilly, H S Gordon and Anderson Lotz, terra tenants owners or reputed owners
L F 702 Oct 1930 $3,197.25
E J Stebick Atty
Lots Nos 18 and 19 in a plan of lots laid out by Laura L Denniston, in the Borough of Swissvale, Pa, Plan Book Vol 17, page 158 Having thereon erected a three-story brick apartment house

George Columbus Jr, with notice to Mt Lebanon Real Estate Company Lawrence O Edmunds Marie Petz, J J Polka Jr, and R A Polka, his wife Della B Williams, Frank Henry and Lucy Henry, his wife, Albert Garbert, Adolf E Entze and Sophie Entze, his wife, Peter Giancamillo and Theodore Clark, terre tenants, owners or reputed owners
F F 703, Oct, 1930 $34,682.65
A L Schultz, Atty
All that certain lot or piece of land situate in the Township of Bethel County of Allegheny, and State of Pennsylvania, and Township of Peters, County of Washington and State of Pennsylvania bounded and described as follows, to-wit Beginning at a point on the Washington Public Road (known as the McMurray road) on line of land now or formerly of J C Bebout; being bounded on the north by lands of J C Bebout, D Donaldson heirs, and Robert Potter on the east by lands now or formerly of Robert Potter, W F and N A Long, and H Doerling (Phillips heirs), on the south by lands of Henry Matthews Whitely Brothers, C Z Houston, and on the west by lands of C Z Houston, M E Science and the Washington Public Road (known as the McMurray road) Containing approximately 287 acres, more or less Having thereon erected dwellings and improvements Also all that certain tract of land situate in the Township of Bethel County of Allegheny and State of Pennsylvania, bounded and described as follows, to-wit Beginning at a point on line of lands of William J McMurray and others at the corner common to land of Charlotte Houston and Harvey McMurray, being 20 feet by 264 feet, more or less, to the public road Both of said properties being more fully described in mortgage recorded in the Recorder's Office of Allegheny County, Pa, in Mortgage Book, Vol 2093, page 230, Excepting therefrom and thereout lots Nos 20 21 29 30 31, 49, 50, 74, 78, 79, 113, 114, 116, 120, 121, 122, 123, 130, 147, 148, 149, 150, 260, 343, 354 and 355 in Mt Lebanon Extension Plan of lots laid out by Mt Lebanon Real Estate Company, which plan is duly recorded in the Recorder's Office of Allegheny County, Pa, in Plan Book, Vol 32, pages 158 to 166 both inclusive, and which lots have been released of record Also excepting therefrom and thereout all of the above described property situated in Washington County, Pa, being approximately 20 acres, more or less

George W Hickman, owner or reputed owner
F F 704, Oct 1930 $1,875.66
J Clark Stewart, Atty
Lot in the Second Ward, Borough of Wilkinsburg, fronting 127.50 feet, on the westerly side of Reed street, and extending along the southerly line of Patton street, 82.30 feet, and averaging in depth 125 feet

Vernon W Peck, owner or reputed owner
L F 705, Oct 1930 $4,350.50
Alter, Wright & Barron, Attys
Lot in the First Ward of the Borough of Wilkinsburg, beginning on the southerly line of Singer Place 259.76 feet eastwardly from Wood street and at the easterly line of C P Texter's property, thence southerly along Singer Place 40 feet, thence along property of Samuel H McKee the following distances 49.33 feet, 14.31 feet and 24.37 feet to property now or formerly of Janey J Davison, thence along same 111.02 feet to property now or formerly of Hamilton thence along same 42.71 feet thence along line of C P Texter's land 96.31 feet to the place of beginning

Having erected thereon a three story brick veneer dwelling known as 719 Singer Place.

Leah Keefer, also known as Leah Jones Keefer and Clifton V Keefer her husband defendants with notice to Bernie Keefer and Iva C Keefer terre tenants, owners or reputed owners
L F 706 Oct 1930 $2,922.00
Alter Wright & Barron Attys
(a) All that certain lot of ground situated in the Borough of Pitcairn being lot No 1 in Block D in plan of lots laid out by Mrs Frew recorded in Plan Book Vol 13 page 36 Having erected thereon a two-story frame building
(b) All that certain piece of ground situated in the borough of Pitcairn being known as lot No 10 in Block 5 in the plan of Walls Improvement Company recorded in Plan Book Vol 11 pages 172 and 173

Dominick Pristia and Clara Pristia, his wife owners or reputed owners
F F 709 Oct 1930 $1,779.73
E J Stebick, Atty
Lots Nos 80, 81, 82 and 83 in North Braddock Addition Plan of lots, in Braddock Township Plan Book Vol. 23, pages 54 and 55 Having thereon a four-room cottage house Subject to coal and mining rights

Earl B Sanders and Olive May Sanders, owners or reputed owners
F F 713 Oct 1930 $3,560.89
Ray A Peterson Atty
Lot No 155 in the Beechwood Boulevard Plan in the Fifteenth Ward City of Pittsburgh Plan Book Vol 18, pages 184 and 185, fronting 25 feet on the northerly side of Lilac street and extending back even width 90 feet to the rear line of said lot Having thereon a 2-story brick and shingle dwelling house

Louis A S Bellinger and Ethel Conner Bellinger owners or reputed owners
F F 716 Oct 1930 $13,457.62
Reed, Smith, Shaw & McClay, Attys
That certain lot in the Fifth Ward City of Pittsburgh, being lot No 23 and the southerly 5 feet of lot No. 24, in Harry Lebman's record plan fronting 30 feet on Francis street, and extending back 115 feet to Eclipse alley, having erected thereon a new three-story brick and tile apartment building, know as 530 Francis street.

Irma H Berkes, also known as Irma Bitter, owner or reputed owner
F F 718 Oct 1930 $741.75
Norman Gluck, Atty
Lots in the township of Mifflin, being lots numbered two hundred and seventy-seven (277) two hundred and seventy-eight (278), two hundred and seventy-nine (279) two hundred and eighty (280) two hundred and eighty-one (281) In the Duquesne Highland Plan of lots, in Plan Book Vol 28 pages 12 and 13 Said lots fronting one hundred and twenty-five feet (125) on Maryland avenue, running back to Cedar alley one hundred and thirty feet (130)

Isaac E Josephs, owner or reputed owner
L F 722, Oct, 1930 $2,803.50
A E and R F Weger, Attys
Lots Nos. 15, 14 and one-half of lot No 13, in a plan of lots laid out by the Peoples Savings Bank of Pittsburgh, in the Fifteenth (formerly Twenty-third) Ward Pittsburgh, Plan Book, Vol. 8, page 156 Beginning at the corner of Monongahela and Tullymet streets Fronting 100 feet on Tullymet street and extending back even width 136 feet

Nannie W Mair, owner or reputed owner
F F 723, Oct, 1930 $4,396.85
A E and R F Weger, Attys
The northerly part of lot No 30, in the plan of the executors of William Robinson, Jr, deceased, in the Twenty-fifth Ward Pittsburgh Fronting 22 feet on the south side of Kirkbride street and extending back of even width 73½ feet Having thereon a two-story brick dwelling house, No 909 Kirkbride street, together with sewer rights as set forth in Plan Book, Vol 2030 page 613

Henry Hayes and Alease Hayes, his wife, owners or reputed owners
F F 726, Oct, 1930 $3,154.88
Victor E Voss, Atty
Lot No 80 in plan of lots of Frederick Hampe in the Eighteenth Ward, City of Pittsburgh, Plan Book Vol. 11, page 90 Having thereon a two and one-half story frame dwelling

Oscar H Waesch and Emma M Waesch, his wife, owners or reputed owners
F F 729, Oct, 1930 $5,988.81
Alexander and John Gilfillan, Attys
All that certain lot or piece of ground situate in the Thirty-second Ward of the City of Pittsburgh, formerly Borough of Overbrook, being lot No. 56 in the Overbrook Terrace plan of lots, in Plan Book Vol 28, pages 124 and 125 Excepting and reserving all the coal under the above described lot, together with such mining rights as have heretofore been conveyed by deeds of record. Having erected thereon a two-story brick and shingle dwelling house

Kate O Snee and John A Snee, owners or reputed owners
F F 730 Oct 1930 $9,567.60
R A & James Balph, Attys
The following lots in Joseph Walton & Co's plan, Plan Book Vol 7, page 84, situate in Borough of West Elizabeth Lots 34, 35, 36, 37 and 38. Having erected thereon a two-story frame dwelling house of 12 rooms Also lots 116, 117, 118, 119, 120, 121 and 122 in said plan Lot No. 122 having erected thereon a frame barn now used for garage.

Anna M Geeck and John B Geeck, her husband, owners or reputed owners
F F 731, Oct, 1930 $1,449.43
Stonecipher & Ralston, Attys
Lot of ground situate in Dormont, Allegheny County, Pennsylvania, being the southerly fourteen (14) feet of Lot No. 104 and the northerly thirteen (13) feet of Lot No 105 in the Fetterman Land Company's Plan of Lots, recorded in Plan Book, Vol. 20, pages 38 and 39, said lot having a frontage of twenty-seven (27) feet on the westerly side of Arkansas avenue and extending back preserving said width throughout, a distance of ninety (90) feet to Tasca way Having thereon erected a two-story dwelling house known as No. 1243 Arkansas avenue Dormont Pennsylvania

A L Bellis owner or reputed owner
F F 733 Oct 1930 $1,865.72
Frederick C Grote Atty
Lot No 6 in the plan of lots laid out by Anthony Whittaker in the Fifteenth Ward Pittsburgh Plan Book Vol 4 page 61 Fronting 33 feet on Frank street and extending back towards Hazelwood avenue 160 feet Having thereon a 2-story dwelling of 5 rooms

Ruth M Taylor administratrix of the estate of Reuben B Gray deceased and administratrix of the estate of Gladys J Gray deceased with notice to Lula B Gray widow of said Reuben B Gray deceased Ruth M Taylor, in her own right and the Pennsylvania Trust Company guardian ad litem for Nora M Gray minor owners or reputed owners
L F 734 Oct 1930 $4,387.26
Peter M Lippert Atty
Lot No Sixty-seven (67) in J C Dick's Enterprise plan of lots in the Twelfth Ward Pittsburgh Allegheny County Pennsylvania Plan Book Vol 11 page 50, fronting 25 feet on the easterly side of Lowell street and extending back even width one hundred twenty-five (125) feet to Xenia way Having erected thereon a two-story brick dwelling house

W M Jenkins owner or reputed owner
F F 735 Oct 1930 $2,194.50
J Clark Stewart Atty
Lot in the First Ward of the Borough of Wilkinsburg being part of lot No 38 in the Graham Woods Plan of Lots in Plan Book Vol 30, pages 136 137 and 138 fronting 95.40 feet along the easterly line of Chalfant street and extending along Frank way a distance of 98.80 feet to the line of lot No 37 thence south 86 deg 48 min west a distance of 108.43 feet to the easterly line of Chalfant street at the place of beginning Having thereon a brick dwelling house

Franklin Savings and Trust Company of Pittsburgh administrator of the Estate of Orestes Pascale deceased owner or reputed owner
F F 736 Oct 1930 $2,312.57
Benjamin Jacobson Atty
Lot No 46 in Grime's and Rawle's Crafton Park Plan of lots in the Twenty-eighth Ward of the City of Pittsburgh (formerly Chartiers Township) Plan Book Vol 24, pages 32 and 33 Fronting 25 feet on the westerly side of Oakwood road (formerly Madison avenue) and extending back even width 120 feet

Pep Products Company a Corporation owner or reputed owner
F F 738 Oct 1930 $1,641.56
Alter Wright & Barron Attys
Lot No 39 Colfax Place Plan Plan Book Vol 20 page 146 Springdale Borough Fronting 30 by 100 feet on the southerly side of Lincoln avenue Having thereon a business building

Amalia Iorio and Fred Iorio, her husband, owner or reputed owner
F F 739, Oct, 1930 $4,413.36
Jacob J Voegtly, Atty
All that certain lot or piece of ground situate in Stowe Township, being lot number 264 and the westerly half of lot number 263 in the plan of Norwood Place, of record in the Recorder's Office of said county in Plan Book, Vol 17 pages 64 and 65 fronting 30 feet on McKinnie avenue and extending back 90 feet to an alley

William Wagner, now deceased, in the hands of Pennsylvania Trust Company of Pittsburgh, administrator C T A, with notice to Ewald Wagner, devisee under the last will and testament of William Wagner, deceased, terre tenant, owner or reputed owner
L F 741 Oct, 1930 $2,436.89
W F Stadtlander, Atty
Four lots in Mifflin Township, Nos. 350, 353, 329 and 330 in the Pittsburgh and Homestead and New Homestead Plan, Plan Book Vol 18, pages 1, 2 and 3 Each of said lots fronting 25 feet on the northerly side of Armor avenue and extending back 100 feet. Lot No. 350 having thereon erected a two-story cement block dwelling

Arthur P Biosat and Irene Biosat, his wife, owners or reputed owners
F F 742, Oct, 1930 $2,133.39
Peter M Lippert, Atty
Lot number two hundred forty-eight (248) and the westerly five (5) feet of lot number two hundred forty-seven (247) in H C Bughman Heirs Revised Plan in Baldwin Township, Plan Book Vol. 27, page 58; fronting 46.17 feet on the southerly side of Agnew road and extending back even width one hundred thirty (130) feet to the northerly line of lot number two hundred forty (240) Having thereon erected at the rear thereof a one-story frame dwelling house.

Joseph Tolnay and Anna Tolnay his wife, owners or reputed owners
F F 743, Oct, 1930 $955.60
John A Virostek, Atty
Part of lot number 1 in the Patterson Plan of Lots, Plan Book Vol. 9, page 40, situate in the City of Duquesne, said lot fronting 30 feet on the southerly side of Camp avenue at the corner of Cedar street and extending back South 11 degrees, 17 feet 2 inches East 80.01 feet, being 29 feet in the rear and extending 80 feet along the easterly side of Cedar street.

Having erected thereon a two-story frame dwelling house.

Anna Collard and Milford S Collard, owners or reputed owners
F F 744 Oct 1930 $15,447.25
G E Herrington, Atty
Lot No 3 and five feet of Lot No 2 in the Alpha Improvement Company's Plan, called Bailey Field, in the Borough of Dormont, Plan Book Vol. 28, page 119 Fronting 40 feet on the northeasterly side of McFarland road and extending back on the one side 90.11 feet to line of lot No 39 in said plan and on the other side 94.74 feet to line of lot No 40 in said plan, having a width in the rear of 40.13 feet Having thereon erected a brick dwelling house

Theodore Dangelico, owner or reputed owner
F F No 745, Oct, 1930 $6,627.60
G. K. Herrington, Atty.
Lot No. 29 in Crosby Plan in the Borough of Dormont, Plan Book Vol 30 page 170 fronting 33 feet on the southeasterly line of Crosby avenue and extending back a distance of 100 feet Having thereon erected a two-story brick and shingle dwelling. Subject to restrictions and reservation as shown in deeds of record

Charles Cisko owner or reputed owner
F F No 746 Oct 1930 $9,757.12
G K Herrington Atty.
Lot No 49 in the Colonial Heights Plan in Mt Lebanon Township, Plan Book Vol. 30, pages 174 and 175 Fronting 50 feet on the northerly side of Colonial drive and extending back a distance of 125 feet Having thereon erected a two-story brick dwelling. Subject to restrictions and reservations as shown in deed of record

Joseph S Aurelia and Annie O Aurelia, his wife owners or reputed owners
F F 747 Oct 1930 $4,410.00
Frank C Osburn Atty
Lot No. 333 in Dennison Park Plan, in the Fourteenth Ward, Pittsburgh, Plan Book Vol. 29 page 161 Fronting 25 feet on the north side of Uptegraff street, and extending back even width 100 feet Having thereon a two-story frame dwelling known as No. 1133 Uptegraff street

E Holt Baird and Lillian Heininger Baird his wife owners or reputed owners
F F 748 Oct 1930 $5,446.50
Frank C Cosburn, Atty.
Lot No. 311 and the westerly half of lot No 310 in the Dennisston Park Plan, in the Fourteenth Ward, Pittsburgh, Plan Book Vol 29, page 161 Fronting 37.5 feet on the south line of Uptegraff street and extending back even width 100 feet Having thereon a 2-story stucco and shingle dwelling known as No. 1120 Uptegraff street

Charles O. Church, owner or reputed owner
F F 749 Oct, 1930 $12,589
Frank C Osburn, Atty
Lot in the Fourteenth Ward, Pittsburgh Fronting 46 feet on the south line of Reynolds street; 150.15 feet on the west line of South Murtland avenue, 52.67 feet on the north line of Kant way, with a rear west line of 150 feet. Having thereon a two-story stucco dwelling and garage, known as 6962 Reynolds street

Marie C Woodside and William H Woodside, owners or reputed owners
F F 750, Oct, 1930 $1,146.22
Alex E Goss, Atty
Lot No 2 in Caldwall's Plan in the township of Penn Plan Book Vol 25 page 116 Fronting 35 feet on the county road and extending back even width 100 feet to an alley Having thereon a frame dwelling house with storeroom

Philip M Boyle and Nora C Boyle, owners or reputed owners
F F 752, Oct, 1930 $7,585.56
Walter H Kelly, Atty.
Lot in Fourteenth Ward, city of Pittsburgh, on southerly side of Monitor street, distant easterly 350.44 feet from an angle in southerly line of said street; thence south 4 deg 07 min. 30 sec. east 146.27 feet, thence north 79 deg 19 min. 30 sec. east 35.23 feet thence north 4 deg. 07 min. 30 sec west along westerly side property of J D Condon 142.25 feet to southerly side Monitor street, thence south 85 deg. 52 min. 30 sec west along southerly side Monitor street 35 feet to place of beginning

Harry S Arnold, owner or reputed owner
F F No 754, Oct, 1930 $1,406.50
Herbert Patterson, Atty
Lot 216 in Standard Place Addition, Plan Book 4, pages 194 and 195, situate in Penn Township and Thirteenth Ward, Pittsburgh, fronting 40 feet on Stoneville street and extending back 110 feet more or less to Standard avenue Having thereon erected a two-story frame dwelling, known as 216 Standard avenue

William E Tinker, owner or reputed owner
F F 755, Oct, 1930 $1,323.72
Alter, Wright & Barron, Attys.
Lot No. 88 in the Delmont Land Company's plan, called Delmont, in the Borough of Dormont, Plan Book Vol. 24, pages 170 and 171.

Harry Kamberis, owner or reputed owner
F F 756, Oct., 1930 $1,801.80
Alter, Wright & Barron, Attys.
Lots situate in the Twenty-seventh Ward of the City of Pittsburgh, being Lot No. 33 and part of lot No. 34 in Plan of Harbison's Addition to Brighton Heights, recorded in Plan Book Vol 23, pages 118 and 119. Beginning on the westerly side of Diploma street at the dividing line between lots Nos 32 and 33 in said plan; thence westwardly along said dividing line, one hundred twenty-three and thirty-five hundredths (123.35) feet to the dividing line between lot No. 33 and lots Nos. 5 and 6 in said plan; thence southeastwardly along said last mentioned dividing line, 55 feet more or less to the intersection of said dividing line and the line dividing lots Nos. 4 and 5 in said plan; thence eastwardly and parallel with the dividing line between lots Nos. 33 and 34 in said plan; being the line of land now or late of Clara P. Hammer, one hundred (100) feet more or less to the westerly side of Diploma street aforesaid; thence northwardly along the westerly side of Diploma street, 50 feet more or less to the place of beginning. Having erected thereon a two-story stucco dwelling and known as premises No. 3505 Diploma street

Henry Eisner ad Margaret J. Eisner, his wife, owners or reputed owners
F F 757, Oct, 1930 $2,664.38
Alter, Wright & Barron, Attys.
Lot situate in the Borough of Brentwood being lot No. 112 in plan of lots called Bennett Gardens Plan No. 1, recorded in Plan Book Vol. 28, pages 67 to 69 inclusive Having erected thereon a two and one-half story brick dwelling, designed for two families and concrete block garage.

Thomas R. Hissem and Pauline Hissem, owners or reputed owners
F F 758, Oct., 1930 $1,075.00
S. G. Alter, Atty.
Lot No. 10, in Jacob Weinman plan, in the Fifth Ward, Borough of Wilkinsburg, Plan Book, Vol 8, page 302 Having thereon a 1½-story bungalow

Jennie S Creese and William H Creese, her husband owners or reputed owners
F F 759, Oct, 1930 $5,068.60
Robert B Elliott, Atty
The northerly 24 feet 5 inches of lot No. 7 and the southerly 60 feet of lot No. 8 in William Phillip's plan of lots in the Borough of Verona Plan Book, Vol 5, page 318 Having thereon erected a two-story frame dwelling

Francesco Maffeo and Chiara A Maffeo, his wife, owners or reputed owners
F F 762, Oct, 1930 $6,717.28
Howard Neely, Atty.
Fourth Ward, Pittsburgh, Lot No 42 in Pier and Berkowitz Plan Plan Book Vol 4, pages 220 and 221 Having thereon a three-story brick and frame building occupied as store and dwelling at 366 Boquet street

William J. Herbster, owner or reputed owner.
F F 764, Oct, 1930 $20,716.99
Park J. Alexander, Atty.
Lot in the Borough of Brentwood. Fronting 100 feet on the easterly side of Brownsville road and extending back on one side 381.60 feet and on the other side 291.40 feet, having width in rear of 115.28 feet Having thereon a two-story and attic dwelling and garage, known as No. 3337 Brownsville road

Daniel J. Murphy and Rose A Murphy, owners or reputed owners.
F F 765, Oct, 1930 $6,463.35.
Park J Alexander, Atty.
Lot No. 450 and the adjoining 15 feet of lot No 449 in Riverview Park Plan, in the Seventh Ward, City of McKeesport, Plan Book Vol. 9, page 136. Fronting 40 feet on the southerly side of Jenny Lind street, by 110 feet, to Pope alley. Having thereon a two-story and attic frame dwelling known as No. 2202 Jenny Lind street.

C. P. Rhen, owner or reputed owner.
F. F. 766, Oct, 1930 $3,351.32
Park J. Alexander, Atty.
Lot No. 16 in Sheekey and Bennett's Plan, in the Borough of Swissvale, Plan Book Vol. 18, page 36. Fronting 25 feet on Denniston avenue by 110 feet to an alley. Having thereon a two-story frame dwelling known as No. 7359 Denniston avenue

Sam Marino, owner or reputed owner.
F F 767, Oct, 1930 $2,018.54
Park J Alexander, Atty
Part of lot No. 127 in Thomas Scott's Plan, in the Third Ward, Pittsburgh Plan Book Vol 1, page 20 Fronting 23 feet 11⅛ inches on the westerly side of Shomin street by 49 feet more or less, in depth. Having thereon a two-story brick building known as No. 6 Shomin street.

Philip Lankisky, owner or reputed owner.
F. F. 768, Oct., 1930 $1,710.20
Frank C. McGirr, Atty.
Lot No. 47 in first plan of lots laid out by William Arthurs in Pitt Township, now Third Ward, Pittsburgh. Fronting 24 feet on south side of Webster avenue and running back southwardly, preserving the same width, 142 feet to line of lot No. 43, being bounded by Webster avenue, lots Nos. 46 and 48, in said plan. Having thereon erected a frame dwelling house.

Lyman S. Peck and Marcia D. Peck, his wife, owners or reputed owners.
F. F. 769, Oct., 1930 $11,563.39
Lewis D. Brown, Atty.
All that lot situate in Edgeworth Borough, beginning at the northwesterly corner of Edgeworth lane and Maple lane; thence northerly along Edgeworth lane 163 feet to land now or formerly of Shannon; thence westerly along said land parallel with Maple lane 163 feet, thence southerly and parallel with Edgeworth lane 23 feet; thence easterly and parallel with Maple lane 55 feet; thence southerly and parallel with Edgeworth lane 140 feet to Maple lane; thence along Maple lane easterly 108 feet to place of beginning. Having erected thereon a two-story and attic frame dwelling and a garage, known as 402 Maple lane

John C. Toth and Julia Toth, his wife, owners or reputed owners
F. F. 770, Oct., 1930 $926.45
W. M. Ewing, Atty.
Lot No. 19, in George Oliver's Plan, in the First Ward, City of Duquesne, Plan Book Vol. 12, page 91. Having thereon a 2-story frame dwelling

Fred Woytke, owner or reputed owner.
F. F. No. 771, Oct., 1930. $7738.39
Samuel A. Schreiner, Atty.
All that certain lot or piece of ground situate in the Fourteenth Ward, City of Pittsburgh. Beginning at a point on the north side of Ludwick street, distant 19.50 feet westwardly of the west line of lot No. 6 in the Shady Avenue Heights Plan of lots, recorded in the Recorder's Office of Allegheny County in Plan Book Vol. 18, page 134; thence along Ludwick street, south 74° 55' 10" east, 50.22 feet to the westerly line of a private way 20 feet in width; thence by the westerly line of said private way north 0° 27' west, 86.48 feet to a point; thence south 89° 33' west, 28.09 feet to a point; thence south 15° 4' 50" west, 75.80 feet to the northerly line of Ludwick street, the place of beginning. Having thereon erected two-story brick and frame dwelling house.

Fred Woytke, owner or reputed owner.
F. F. No 772, Oct., 1930. $7,756.00
Samuel A. Schreiner, Atty.
All that certain lot or piece of ground situate in the Fourteenth Ward, City of Pittsburgh. Beginning at a point on the north side of Ludwick street, distant 19.50 feet westwardly from the west line of lot No. 6 in the Shady Avenue Heights Plan of Lots, Plan Book Vol 18, page 134; thence along Ludwick street north 74° 55' 10" west, 17.44 feet to a point; thence by a curve to the right with a radius of 68.04 feet, a distance of 88.43 feet to a point; thence still by Ludwick street, north 0° 27' west, 2.81 feet to a point; thence north 89° 33' east, 86.91 feet to a point; thence south 15° 4' 50" west, 75.80 feet to the line of Ludwick street, the place of beginning. Having thereon erected a two-story brick and frame dwelling house.

Fred Woytke owner or reputed owner
F F No 773, Oct, 1930 $45,866.90
Samuel A. Schreiner, Atty.
All that certain lot or piece of ground situate in the Fourteenth Ward City of Pittsburgh. Beginning on the easterly side of Shady avenue, at the distance of 221.76 feet northwardly from Beechwood boulevard and on line of land now or late of Jacob Pfirman, formerly Robert Ostermaier, thence northwardly along the line of Shady avenue, 196.20 feet more or less to land now or late of Sarah C. Hoover, formerly Robert Ostermaier, thence along line of said Hoover south 62° 41' east [illegible] feet thence south 16° 34' west, 88.50 feet, thence south 20° [illegible] west 72.09 feet, thence south 21° 16' 30" west, 55 feet to a pin on line of land of Jacob Pfirman; thence by land of Jacob Pfirman north 42° 2' west, 135.96 feet more or less to the place of beginning. Having erected thereon six two-story brick dwelling houses.

Jo Napolitan and E F Diamond, owners or reputed owners.
F F No. 774, Oct, 1930. $10,459.[illegible]
Samuel A. Schreiner, Atty.
All that certain lot or piece of ground situate in the Fourteenth Ward, City of Pittsburgh, being lot No. 64 in Harry Mellon Plan, recorded in the Recorder's Office of Allegheny County in Plan Book, Vol. 34, pages 76 and 77, bounded and described as follows; Beginning at a point on the southerly side of Rosemoor street at the dividing line between lots 64 and 65 in said plan; thence eastwardly along Rosemoor street 40 feet to the dividing line between lots 63 and 64 in said plan; thence southwardly along said dividing line 99.80 feet to the line of Viewland Plan, thence westwardly by said line 40.04 feet to the dividing line between lots 64 and 65 aforesaid; thence by said dividing line north 98.02 feet to Rosemoor street, the place of beginning. Having thereon erected a two-story brick dwelling house and brick garage.

Arthur H. Wagener, owner or reputed owner
F. F. No. 775, Oct., 1930 $86,1[illegible].90
Samuel A. Schreiner, Atty.
All those certain lots or pieces of ground situate in the Fourteenth Ward, City of Pittsburgh, being lots Nos. 1, 2, 3, 4, 5, 6, 11 and 12 in the Harry Mellon Plan of lots, Plan Book, Vol. 33, pages 40 and 41

Beginning at a point on the northerly line of Lilac street at the southeast corner of lot No. 12 in said plan and at the line of land now or formerly of O. W. Brown, thence along said northerly line of Lilac street north 89° 20' west 82.19 feet to the dividing line between lots Nos. 10 and 11 in said plan, thence along said dividing line north 0° 40' east 82.33 feet to the southerly line of lot No. 2 in said plan thence along the line dividing lots Nos. 2, 3, 4, 5 and 6 in said plan from lots Nos. 7, 8, 9 and 10 in said plan, north 87° 20' west a distance of 160.02 feet to the westerly line of said plan; thence north 0° 42' 30" east 71.51 feet to a point; thence by the arc of a circle deflecting to the right having a radius of 15 feet, a distance of 24.54 feet to a point on the southerly line of Caton street, thence along the southerly line of Caton street, south 85° 31' 30" east 216.52 feet to a point on line of property now or formerly of O. W. Brown aforesaid; thence along the same south 2° 56' east 159.94 feet to Lilac street, the place of beginning. Having thereon erected nine two-story brick dwelling houses with garages in basements.

Edward A. Haupt, owner or reputed owner.
F F No 777, Oct, 1930 $35,182.00
J. Garfield Houston,
William A. Wilson, Attys.
All that certain lot in the Township of Mount Lebanon, lot No. 27 in the plan called Central Square Plan, Plan Book Vol 31, page 67, fronting 40 feet on the northeasterly side of Central Square and extending back northwardly 122.35 feet on one side and 132.13 feet on the other side, having a width in the rear of 41.18 feet. Having thereon erected a three-story and basement apartment building containing seven apartments known as No. 119 Central Square and four garages.

Joseph E. Madden and Helen F. Madden, his wife, owners or reputed owners.
F. F. 778, Oct., 1930 $6,801.29.
Robert T. Houlden, Atty.
Lots Nos. 77 and 78 in plan called "Clifton," in the Borough of Emsworth, Allegheny County, Pennsylvania, Plan Book, Vol. 10, page 34, fronting 50 feet on the westerly side of Allegheny avenue by 100 feet deep. Having erected thereon a two-story frame building.

Charles O. Church, owner or reputed owner.
F. F. 783, Oct., 1930 $3,896.75.
Benjamin Jacobson, Atty.
Parts of lots 149 and 150 in the Beechwood Plan of Lots laid out by John E. Born in the Fifteenth Ward, Pittsburgh, Plan Book, Vol. 32, pages 58 to 64 inclusive, fronting 37.50 feet on the southerly side of Beechwood boulevard and extending back even width 150 feet; said frontage lying between points distant 27.46 feet westwardly and 10.04 feet eastwardly from the dividing line between lots 149 and 150. Having erected thereon a two-story unfinished brick dwelling and garage.

Charles O. Church, owner or reputed owner.
F. F. 784, Oct., 1930. $3,896.75
Benjamin Jacobson, Atty.
Parts of Lots 150 and 151 in the Beechwood Plan of Lots laid out by John E. Born in the Fifteenth Ward, Pittsburgh, Plan Book Vol. 32, pages 58 to 64 inc., fronting 37.50 feet on the southerly side of Beechwood boulevard and extending back even width 150 feet; said frontage lying between points distant 24.96 feet westwardly from the line dividing lots 150 and 151 and 27.46 feet westwardly from the line dividing lots 149 and 150. Having erected thereon a 2-story unfinished brick dwelling and garage.

Charles O. Church, owner or reputed owner.
F. F. 785, Oct. 1930. $3,896.75
Benjamin Jacobson, Atty.
Parts of lots 151 and 152 in

(Continued on Page Nineteen.)

Sheriff's Sales 115

(Continued from Page Eighteen.)

...Beechwood Plan of Lots laid out by John E. Born in the Fifteenth Ward Pittsburgh Plan Book Vol. 32 pages 58 to 64 inc., fronting 37.50 feet on the southerly side of Beechwood boulevard and extending back even width 150 feet; said frontage lying between points distant 22.46 feet westwardly from line dividing lots 151 and 152 and 24.96 westwardly from line dividing lots 150 and 151. Having erected thereon a 2-story unfinished brick dwelling and garage.

Charles O. Church, owner or reputed owner.
F. F. 786, Oct., 1930. $3,896.75
Benjamin Jacobson, Atty.
Parts of lots 152 and 153 in the Beechwood Plan of Lots laid out by John E. Born in the Fifteenth Ward, Pittsburgh, Plan Book Vol. 32, pages 58 to 64 inc., fronting 37.50 feet on the southerly side of Beechwood boulevard and extending back even width 150 feet; said frontage lying between points distant 19.96 feet westwardly from line dividing lots 152 and 153 and 22.46 feet westwardly from line dividing lots 151 and 152. Having erected thereon a 2-story unfinished brick dwelling and garage.

Charles O. Church, owner or reputed owner.
F. F. 787, Oct., 1930. $3,896.75
Benjamin Jacobson, Atty.
Parts of lots 153 and 154 in the Beechwood Plan of Lots laid out by John E. Born in the Fifteenth Ward, Pittsburgh, Plan Book Vol. 32, pages 58 to 64 inclusive, fronting 37.50 feet on the southerly side of Beechwood Boulevard and extending back even width 150 feet, said frontage lying between points distant 17.46 feet westwardly from line dividing lots 153 and 154 and 19.96 feet westwardly from line dividing lots 152 and 153. Having erected thereon a two-story unfinished brick dwelling and garage.

Charles O. Church, owner or reputed owner.
F. F. 788, Oct. 1930. $3,896.75
Benjamin Jacobson, Atty.
Parts of lots 154 and 155 in the Beechwood Plan of Lots laid out by John E. Born in the Fifteenth Ward, Pittsburgh, Plan Book Vol. 32, pages 58 to 64 inclusive, fronting 37.50 feet on the southerly side of Beechwood Boulevard and extending back even width 150 feet; said frontage lying between points distant 14.96 feet westwardly from line dividing lots 154 and 155 and 17.46 feet westwardly from line dividing lots 153 and 154. Having erected thereon a two-story unfinished brick dwelling and garage.

Charles O. Church, owner or reputed owner.
F. F. 789, Oct. 1930. $3,896.75
Benjamin Jacobson, Atty.
Parts of lots 155 and 156 in the Beechwood Plan of Lots laid out by John E. Born in the Fifteenth Ward, Pittsburgh, Plan Book Vol. 32, pages 58 to 64 inclusive, fronting 37.50 feet on the southerly side of Beechwood Boulevard and extending back even width 150 feet; said frontage lying between points distant 12.46 feet westwardly from line dividing lots 155 and 156 and 14.96 feet westwardly from line dividing lots 154 and 155. Having erected thereon a two-story unfinished brick dwelling and garage.

Charles O. Church, owner or reputed owner.
Fi. Fa. 790, Oct., 1930. $3,896.75
Benjamin Jacobson, Atty.
Parts of Lots 156 and 157 in the Beechwood Plan of Lots laid out by John E. Born in the Fifteenth Ward, Pittsburgh, Plan Book Vol. 32, pages 58 to 64 inclusive, fronting 37.50 feet on the southerly side of Beechwood boulevard and extending back even width 150 feet, said frontage lying between points distant 9.96 feet westwardly from line dividing lots 156 and 157 and 12.46 feet westwardly from line dividing lots 155 and 156. Having erected thereon a two-story unfinished brick dwelling and garage.

Charles O. Church, owner or reputed owner.
Fi. Fa. 791, Oct., 1930. $3,896.75
Benjamin Jacobson, Atty.
Parts of Lots 157 and 158 in the Beechwood Plan of Lots laid out by John E. Born in the Fifteenth Ward, Pittsburgh, Plan Book Vol. 32, pages 58 to 64 inclusive, fronting 37.50 feet on the southerly side of Beechwood boulevard and extending back even width 150 feet; said frontage lying between points distant 7.46 feet westwardly from line dividing Lots 157 and 158 and 9.96 feet westwardly from line dividing Lots 156 and 157. Having erected thereon a two-story unfinished brick dwelling and garage.

Ben Racioppo, owner or reputed owner.
Fi. No. 793, Oct., 1930. $2,698.50
Conrad H. Checco, Atty.
Two lots in the Borough of Verona, Nos. 11 and 12 in Plan of Lots as laid out by Gustavius Preutsh et al, Plan Book Vol. 5, page 94. Each lot fronting 24 feet on the northerly side of West Railroad street and extending back and preserving the same width a distance of 100 feet to a 20-foot alley. Having erected thereon a three-story brick building and outhouses.

John MacCrum, owner or reputed owner.
F. F. No. 794, Oct. 1930. $9,037.33
Samuel A. Schreiner, Atty.
All that certain lot or piece of ground situate in the Fourteenth Ward, City of Pittsburgh, County of Allegheny, Pennsylvania, being parts of lots 22 and 10 in the Shady Avenue Heights Plan of lots recorded in the Recorder's Office of Allegheny County in Plan Book, Vol. 18, page 134, bounded and described as follows:
Beginning at a point on the easterly side of Ludwick street distant 5 feet northwardly from the dividing line between lots 22 and 23 in said plan; thence along the easterly side of Ludwick street north 0° 27' west 43 feet to a point; thence north 89° 33' east 125 feet to a point in the center of a private way 20 feet wide; thence along the center of said private right of way south 0° 27' east, 43 feet to a point; thence south 89° 33' west, 125 feet to the easterly side of Ludwick street, the place of beginning.
Subject to and with the right to the use of the private right of way for ingress, egress and regress as contained in agreement between Frank A. Klaus and A. Q. Starr, dated July 17, 1926, and recorded in the Recorder's Office of Allegheny County in Deed Book Vol. 2300, page 297. Having thereon erected a two-story double brick dwelling.

John MacCrum, owner or reputed owner.
F. F. No. 795, Oct., 1930. $8,890.95
Samuel A. Schreiner, Atty.
All that certain lot or piece of ground situate in the Fourteenth Ward of the City of Pittsburgh, being parts of lots 21, 22, 10 and 11 in the Shady Avenue Heights Plan of lots, recorded in the Recorder's Office of Allegheny County in Plan Book, Vol. 18, page 154, bounded and described as follows, to wit: Beginning at a point on the easterly side of Ludwick street distant 2 feet southwardly from the dividing line between lots 21 and 22 in said plan; thence along the easterly side of Ludwick avenue north 0° 27' west 43 feet to a point; thence north 89° 33' east 125 feet to a point in the center of a private right of way 20 feet wide; thence along the center line of said private way south 0° 27' east 43 feet to a point; thence south 89° 33' west 125 feet to the easterly side of Ludwick street, the place of beginning.
Subject to and with the right to the use of the private right of way for ingress, egress and regress as contained in agreement between Frank A. Klaus and A. Q. Starr, dated July 17th, 1926, and recorded in the Recorder's Office of Allegheny County in Deed Book, Vol. 2300, page 297. Having thereon erected a two-story double brick dwelling.

John MacCrum, owner or reputed owner.
F. F. No. 796, Oct., 1930. $7,851.64
Samuel A. Schreiner, Atty.
All that certain lot or piece of ground situate in the Fourteenth Ward of the City of Pittsburgh, being parts of lots 20, 21, 11 and 12 in Shady Avenue Heights Plan of Lots, recorded in the Recorder's Office of Allegheny County in Plan Book Vol. 18, page 134, bounded and described as follows: Beginning at a point on the easterly side of Ludwick street, distant 9 feet south from the dividing line between lots 20 and 21 in said plan; thence along the easterly side of Ludwick avenue north 0° 27' west, 43 feet to a point; thence north 89° 33' east, 125 feet to a point in the center of a private right of way 20 feet wide; thence along the center line of said private way, south 0° 27' east, 43 feet to a point; thence south 89° 33' west, 125 feet to the easterly side of Ludwick street, the place of beginning. Subject to and with the right to the use of the private right of way for ingress, egress and regress as contained in agreement between Frank A. Klaus and A. Q. Starr, dated July 17th, 1926, and recorded in the Recorder's Office of Allegheny County in Deed Book Vol. 2300, page 297. Having thereon erected a two-story double brick dwelling.

John MacCrum, owner or reputed owner.
F. F. No. 797, Oct., 1930. $7,917.11
Samuel A. Schreiner, Atty.
All that certain lot or piece of ground situate in the Fourteenth Ward of the City of Pittsburgh, being parts of lots 19, 20, 12 and 13 in Shady Avenue Heights Plan of lots, recorded in the Recorder's Office of Allegheny County in Plan Book, Vol. 18, page 134, bounded and described as follows: Beginning at a point on the easterly side of Ludwick street distant 16 feet southwardly from the dividing line between lots 19 and 20 in said plan, thence along the easterly side of Ludwick avenue north 0° 27' west 43 feet to a point; thence north 89° 33' east 125 feet to a point in the center of a private right of way, 20 feet wide; thence along the center line of said private way, south 0° 27' east 43 feet to a point; thence south 89° 33' west 125 feet to the easterly side of Ludwick street, the place of beginning.
Subject to and with the right to the use of the private right of way for ingress, egress and regress as contained in agreement between Frank A. Klaus and A. Q. Starr, dated July 17th, 1926, and recorded in the Recorder's Office of Allegheny County in Deed Book, Vol. 2300, page 297. Having thereon erected a two-story double brick dwelling.

John MacCrum, owner or reputed owner.
F. F. No. 798, Oct., 1930. $7,318.44
Samuel A. Schreiner, Atty.
All that certain lot or piece of ground situate in the Fourteenth Ward of the City of Pittsburgh, being parts of lots 18, 19, 13 and 14 in Shady Avenue Heights Plan of lots, recorded in the Recorder's Office of Allegheny County in Plan Book Vol. 18, page 134, bounded and described as follows: Beginning at a point on the easterly side of Ludwick street, distant 23 feet southwardly from the dividing line between lots 18 and 19 in said plan; thence along the easterly side of Ludwick street north 0° 27' west, 43 feet to a point; thence north 89° 33' east, 125 feet to a point in the center of a private right of way, 20 feet wide; thence along the center line of said private way, south 0° 27' east, 43 feet to a point; thence south 89° 32' west, 125 feet to the easterly side of Ludwick street, the place of beginning. Subject to and with the right to and the use of the private right of way for ingress, egress and regress as contained in agreement between Frank A. Klaus and A. Q. Starr, dated July 17th, 1926, and recorded in the Recorder's Office of Allegheny County in Deed Book Vol. 2300, page 297. Having thereon erected a two-story double brick dwelling.

John MacCrum, owner or reputed owner.
F. F. No. 799, Oct., 1930. $6,949.79
Samuel A. Schreiner, Atty.
All that certain lot or piece of ground situate in the Fourteenth Ward of the City of Pittsburgh, being parts of lots 17, 18, 14 and 15 in Shady Avenue Heights Plan of lots, recorded in the Recorder's Office of Allegheny County in Plan Book Vol. 18, page 134, bounded and described as follows: Beginning at a point on the easterly side of Ludwick street, distant 20 feet northwardly from the dividing line between lots 18 and 19 in said plan; thence along the easterly side of Ludwick street north 0° 27' west, 43 feet to a point; thence north 89° 33' east, 125 feet to a point in the center of a private right of way, 20 feet wide; thence along the center line of said private right of way, south 0° 27' east, 43 feet to a point; thence south 89° 33' west, 125 feet to the easterly side of Ludwick street, the place of beginning. Subject to and with the right to and the use of the private right of way for ingress, egress and regress as contained in agreement between Frank A. Klaus and A. Q. Starr, dated July 17th, 1926, and recorded in the Recorder's Office of Allegheny County in Deed Book Vol. 2300, page 297. Having erected thereon a two-story double brick dwelling.

John MacCrum, owner or reputed owner.
F. F. 800, Oct., 1930. $6,407.11
Samuel A. Schreiner, Atty.
All that certain lot or piece of ground situate in the Fourteenth Ward of the City of Pittsburgh, County of Allegheny, and State of Pennsylvania, being parts of lots 16, 17 and 15 in the Shady Avenue Heights Plan of lots, recorded in the Recorder's Office of Allegheny County in Plan Book Vol. 18, page 134, bounded and described as follows: Beginning at a point on the easterly side of Ludwick street, distant 13 feet northwardly from the dividing line between lots 17 and 18 in said plan; thence along the easterly side of Ludwick street north 0° 27' west, 43 feet to a point, thence north 89° 33' east, 125 feet to a point in the center of a private right of way, 20 feet wide, thence along the center line of said private way, south 0° 27' east, 43 feet to a point; thence south 89° 33' west, 125 feet to the easterly side of Ludwick street, the place of beginning. Subject to and with the right to the use of the private right of way for ingress, egress and regress as contained in agreement between Frank A. Klaus and A. Q. Starr, dated July 17th, 1926, and recorded in the Recorder's Office of Allegheny County in Deed Book Vol. 2300, page 297. Having erected thereon a two-story double brick dwelling.

John MacCrum, owner or reputed owner.
F. F. 801, Oct., 1930. $5,262.44
Samuel A. Schreiner, Atty.
All that certain lot or piece of ground situate in the Fourteenth Ward of the City of Pittsburgh, County of Allegheny, and State of Pennsylvania, being parts of lots 16 and 15 in Shady Avenue Heights Plan of lots, recorded in the Recorder's Office of Allegheny County in Plan Book Vol. 18, page 134, bounded and described as follows: Beginning at a point on the easterly side of Ludwick street, distant six feet northwardly from the dividing line between lots 16 and 17 in said plan: thence along the easterly side of Ludwick street north 0° 27' west, 44 feet to a point at the southeasterly corner of Ludwick street and Federal Hill avenue; thence along the line of Federal Hill avenue north 89° 33' east, 7.05 feet to a point; thence along the northerly line of Shady Avenue Heights Plan, south 82° 37' east, a distance of 119.06 feet to a point; thence along the center line of a private way 20 feet wide, south 0° 27' east, 27.78 feet to a point; thence south 89° 33' west, 125 feet to the easterly side of Ludwick street, the place of beginning. Subject to and with the right to and the use of the private right of way for ingress, egress and regress as contained in agreement between Frank A. Klaus and A. Q. Starr, dated July 17th, 1926, and recorded in the Recorder's Office of Allegheny County in Deed Book Vol. 2300, page 297. Having erected thereon a two-story double brick dwelling.

Joseph T. Doyle and Florence Marie Doyle, his wife, owners or reputed owners.
F. F. No. 802, Oct., 1930. $4,257.41
Charles A. Locke, atty.
Lot in Twenty-sixth Ward, Pittsburgh, 29 feet on southerly side of Danbury street, extending back even width 110 feet to a point, having erected thereon a two-story brick and shingle dwelling house, No. 615 Danbury street and garage.

Mary M. Oskin and William F. Oskin, her husband, owners or reputed owners.
F. F. 803, Oct., 1930. $6,598.00
McClure & McClure, Attys.
Part of lot No. 55, Devon Plan as recorded in Plan Book Vol. 4, page 304, Fourteenth Ward, City of Pittsburgh. Beginning on the westerly side of Braddock avenue at a point 31.50 feet southwardly from the dividing line between lots Nos. 55 and 56 in said plan; thence southwardly along Braddock avenue 32.38 feet; thence westwardly, parallel with said dividing line, 136 feet; thence northwardly, parallel with Braddock avenue, 32.38 feet; thence eastwardly, parallel with said dividing line, 136 feet to the point of beginning on Braddock avenue. Having thereon erected a 3-story brick dwelling house.

John P. McHale, owner or reputed owner.
F. F. 804, Oct., 1930. $2,233.45
John A. Metz and A. S. Fingold, Attys.
All that certain lot or piece of ground situate in the Borough of Dormont, being lot number 134 in Petterman Land Company's Plan of lots as recorded in the Recorder's Office of Allegheny County in Plan Book, Vol. 20, page 38, fronting thirty (30) feet on Illinois avenue and extending back ninety (90) feet to Tasca alley. Having erected thereon a two-story frame dwelling house known as 1136 Illinois avenue.

Jeannette M. Carter and Roscoe C. Carter, her husband, owners or reputed owners.
F. F. 805, Oct., 1930. $7,945.42
Theodore L. Moritz, Atty.
A lot in the Borough of Brentwood, being part of lots Nos. 615 and 616, in a certain plan of lots called "Brentwood" in Plan Book, Vol. 25, pages 170 and 171, fronting 31 feet 3 inches northeasterly side of Pyramid avenue and extending evenly in a width of 100 feet. Having thereon erected a three-story brick dwelling house known as No. 2805 Pyramid avenue.

Edna G. Erwin and L. R. Erwin, owners or reputed owners.
F. F. 806, Oct., 1930. $2,512.13
Campbell, Houck & Nixon, Attys.
All that certain lot in the Borough of Coraopolis, fronting 50 feet on the easterly side of School street and extending back 130 feet to the line of an alley, being lot 55 in James H. McCabe Sr's. Plan of lots, Part 3, of record in Plan Book, Vol. 15, page 140. Having erected thereon a one and one-half story frame dwelling house, known as No. 1025 School street, Coraopolis, Pa.

William Jones, owner or reputed owner.
F. F. 807, Oct., 1930. $3,535.35
Walter W. Riehl, Atty.
All that certain lot or piece of ground situate in the Twelfth Ward of the City of Pittsburgh, being lot No. 5 in the Enterprise Plan of Lots, recorded in the Recorder's Office of Allegheny County in Plan Book 11 page 50. Beginning at a point distant 47.14 feet from the Southwestern corner of Winslow Street and Winfield Street, thence Southwestwardly along Winfield Street 25 feet to a pin; thence Northwestwardly along the dividing line of lots Nos. 4 and 5 and parallel with said Winslow Street 89.15 feet to a point; thence Northeastwardly and parallel to said Winfield Street 25 feet to a point at the dividing line of lots Nos. 5 and 6; thence Southeastwardly along the said dividing line of lots Nos. 5 and 6, 89.15 feet to the place of beginning. Having erected thereon a two-story and attic frame dwelling house known as 523 Winfield Street, Pittsburgh, Penna.

Bernard Bialer, owner or reputed owner.
F. F. 808, Oct., 1930. $6,612.90
J. M. Stoner & Sons, Attys.
Lot in 12th ward, Pittsburgh. Fronting 18.69 feet on the northerly side of Larimer Ave., distant 131.31 feet from the easterly line of a 10 foot alley, and extending back even width 102.50 feet to the southerly line of Indiana Way. Having thereon a 3-story brick dwelling known as No. 537 Larimer Ave. Also lot in said Ward and City. Fronting 18.75 Ft. on the northerly side of Larimer Ave., distant 112.56 feet from the easterly line of a 10 foot alley, and extending back even width 102.50 feet to the southerly line of Indiana Way. Having thereon a 3-story brick dwelling known as No. 535 Larimer Ave. Also lot in said ward and City. Fronting 18.79 feet on the northerly side of Larimer Ave., and extending back even width through the center of a party wall on each side 102.50 feet. Having thereon a 3-story brick dwelling known as No. 533 Larimer Ave.

Luigi Napolitano and Adelina Napolitano, owners or reputed owners.
F. F. 809, Oct., 1930. $5,023.94
Benjamin Diamond, Atty.
Lot in the Eleventh Ward, Pittsburgh. Fronting 31 feet on the easterly side of Sheridan avenue, distant 416 feet northeastwardly from Stanton avenue and extending back even width 100 feet.

The State Grand Lodge of Pennsylvania United Brothers of Friendship, Sisters of the Mysterious Ten and Juveniles, a corporation, owner or reputed owner.
F. F. 812, Oct., 1930. $1,753.63
Israel Grauer, Atty.
Front part of lot No. 15 in Jeremiah Linton's Plan, in the Third Ward, Pittsburgh, fronting 24 feet on the southerly side of Wylie avenue and extending back even width 51 feet. Having thereon erected a two-story frame dwelling house known as No. 1844 Wylie avenue.

William T. Flurry, owner or reputed owner.
F. F. 813, Oct., 1930. $2,080.50
Israel Grauer, Atty.
Part of lot No. 23 in a plan of lots laid out by A. C. Watkins in the First Ward, Borough of Wilkinsburg, Plan Book Vol. 13, page 124, fronting 25 feet on the southerly side of Burns street and extending back on one side 54.19 feet, more or less, to the northerly side of Swissvale avenue extension, and on the other side 64.13 feet and having a width on Swissvale avenue extension of 26.09 feet. Having erected thereon a frame dwelling house.

Joseph Powell, owner or reputed owner.
F. F. 814, Oct., 1930. $2,664.80
Israel Grauer, Atty.
Lot No. 50 in a plan of lots laid out by C. Hanson Love in the Fifth (formerly Thirteenth) Ward, Pittsburgh, Plan Book Vol. 4, Page 34, fronting 20 feet on the southerly side of Vera street and extending back even width 91 feet and 8 inches to Locust Alley. Having thereon erected a two-story frame dwelling house.

Joseph Hamovitz and Anna Hamovitz, his wife, owners or reputed owners.
Alias F. F. 816, Oct., 1930. $2,720.80
Israel Grauer, Atty.
Part of lot No. 13 in the Plan of the Wandless property laid out for the Peoples Savings Bank, in the Fifth (formerly Thirteenth) Ward, Pittsburgh, Plan Book, Vol. 8, pages 66 and 67, fronting 20 feet on the southerly line of Wylie avenue and extending back even width 90 feet. Having thereon erected a frame building known as No. 2904 Wylie avenue, Pittsburgh, Pa.

Joseph Jarzynka, owner or reputed owner.
F. F. 817, Oct., 1930. $3,488.68
E. B. Strassburger, Atty.
Lot situate in Seventeenth Ward, Pittsburgh, on westerly side of South Nineteenth street 24.5 feet southwardly from the southerly side of Wharton street, thence southwardly along South Nineteenth street 50.5 feet, and extending westwardly 25 feet, preserving uniform width throughout. Having thereon erected two three-story brick dwelling houses. Together with the right to use and maintain a private sewer line running from the herein described lot southwardly to Fox Alley as set forth in a certain deed from Joseph Jarzynka, et ux, to Anthony Lyczywek, dated Jan. 22, 1923, recorded in Deed Book Vol. 2100 page 515.

Benjamin F. Powell, owner or reputed owner.
F. F. 818, Oct., 1930. $1,045.78
I. L. Giffen, Atty.
Lot No. 63 in Sampson's plan of lots of the Borough of Manchester, now Twenty-first Ward, Pittsburgh, Pa., being at the southwest corner of Metropolitan and Juniata streets and fronting 48 feet along Metropolitan street and extending back therefrom, preserving the same width 100 feet to Cedar alley. Having thereon a three-story brick building known as Nos. 1625 and 1627 Metropolitan street, and buildings known as Nos. 1705, 1707 and 1709 Juniata street.

Emma J. Byrne and George T. Byrne, her husband, owners or reputed owners.
F. F. 819, Oct. 1930. $8,622.60
I. L. Giffen, Atty.
Lot No. 147 in the Brighton Land Company's Plan of Lots in the Twenty-seventh Ward, Pittsburgh, Pa., recorded in Plan Book Vol. 27, pages 48 and 49, fronting forty-four feet on westerly side of Sewickley road and extending back one hundred ten feet to Lot No. 137 in said plan. Having thereon a brick building known as No. 3929 Sewickley road and a garage in rear thereof. Subject to restrictions mentioned in Deed Book Vol. 2287, page 588, by which deed said property vested in Emma J. Byrne, one of above defendants.

John A. Adelman, owner or reputed owner.
F. F. 820, Oct. 1930. $9,039.79
Wayland P. Duncan, Atty.
Lot fronting 82 feet on easterly line of Wood street, in First Ward, Borough of Wilkinsburg, beginning 50 feet northeast from North avenue, and extending south 65°, east 134 feet preserving an even width of 82 feet throughout with three-story brick dwelling.

Paul C. Englert, owner or reputed owner.
F. F. 821, Oct. 1930. $5,781.04
Wright & Rundle, Attorneys.
Lot in the Borough of Dormont, Allegheny County, Pa., being lot No. Thirty-nine (39) in the Dormont Park Plan of Lots, as recorded in Plan Book, Vol. 32, pages 143, 144 and 145. Subject to coal and mining rights and building restrictions, as shown in prior deeds of record. Having erected thereon a two-story brick veneer dwelling house.

Abram Goldvarg, mortgagor, with notice to Patrick J. Higgins, owner or reputed owner, terre tenant.
L. F. 822, Oct., 1930. $16,396.64
Patterson, Crawford, Arensberg & Dunn, Attys.
Lots Nos. 379, 381 and 383 in Block M of Thompson ...ell's Plan of Lots in Plan Book Vol. 6, page 287, Borough of McKees Rocks. Beginning at a point in the southerly line of Bell avenue, said point being distant 110 feet east of the southeast corner of Bell avenue and Linden street; thence eastwardly, having a frontage of 60 feet on Bell avenue and extending back southwardly, preserving an even width of 60 feet, to the northerly line of Plum alley, a distance of 120 feet. Having erected thereon a two-story concrete and cement block public garage.

Albert U. Englert, owner or reputed owner.
F. F. 823, Oct., 1930. $9,877.50
Alexander & John Gilfillan, Attys.
All those certain lots or pieces of ground situate in the Thirty-second Ward of City of Pittsburgh, formerly Borough of Overbrook, Allegheny County, Pennsylvania, in a plan of lots known as "Inglewood Gardens" and laid out by Englert Bros. Company, as recorded in the Recorder's Office of Allegheny County in Plan Book, Vol. 30, pages 118, 119 and 120, being lots Nos. 76, 77, 78, 79 and 80. Having erected thereon a completed two-story brick veneer dwelling and a two-story brick ... dwelling in process of construction. Excepting and reserving the coal.

Arthur P. Blosat and Irene Blosat, owners or reputed owners.
F. F. 824, Oct., 1930. $532
Don F. D'Ivernois, Atty.
All that certain lot or piece of ground situate in Baldwin Township, being part of lot No. 239 in the plan of lots laid out by the heirs of H. C. Bughman and recorded in Plan Book Vol 27, page 58, and beginning at the northeasterly corner of Calvert avenue and Alan street in said plan, thence along Calvert avenue, south 83° 4' 20" east, 50 feet to a point; thence north 6° 55' 40" east, and parallel with Alan street, 130 feet to a point on the line dividing lots Nos. 239 and 249 in said plan; thence along said dividing line, north 83° 4' 20" west, 50 feet to Alan street aforesaid; thence along Alan street, south 6° 55' 40" west, 130 feet to the corner of Calvert avenue and Alan street, at the place of beginning.

John T. Trevaskis, owner or reputed owner.
F. F. 825, Oct., 1930. $19,472.46
Wm. M. Hall, Atty.
A tract of land of 36.808 acres in Patton Township, described as follows:
Beginning on Turtle Creek Borough line on northerly side of Chestnut street and corner of Rachel McM. Miller and Union High School Athletic Field; thence along Union High School Athletic Field north 6° 01' east 308.28 feet to the Lynndale Plan of Lots; thence along Lynndale Plan of Lots the following courses, south 82° 59' east 276.34 feet, north 80° 50' east 216.44 feet; north 66° 20' east 422.93 feet; north 80° 45' east 480.87 feet; thence by Rachel McM. Miller, south 24° 33' east 863.28 feet to Duquesne Light Company; thence along Duquesne Light Company south 35° 46' west 450 feet to Duquesne Light Company; thence by Duquesne Light Company North 57° 40' west 225.91 feet; thence south 32° 20' west 374.11 feet, thence south 44° 55' west 288.22 feet to East Pittsburgh Improvement Co.; thence along same north 48° 00' west 706.54 feet to A. L. Trevaskis; thence north 35° 21' 30" east 69.88 feet; thence north 40° 25' west 65.75 feet to Walnut street; thence along Walnut street north 65° 38' 30" west 99.25 feet, thence at right angles to Walnut street north 24° 21' 30" east 110 feet to a 20-foot alley; thence north 65° 38' 30" west 244.46 feet to a point; thence at right angles to said alley north 24° 21' 30" east 90 feet to Chestnut street; thence along Chestnut street north 65° 38' 30" west 122.25 feet to borough line, thence along borough line north 17° 42' west 54.06 feet to the place of beginning, excepting therefrom lots Nos. 59, 64, 65, 66, 103, 133, 164, 165, 166, 167, 168 and 169 in the Elmhurst Plan No. 2, Plan Book Vol. 32, pages 112 and 113.

Arthur H. Wagener, owner or reputed owner.
F. F. 826, Oct. 1930. $5,954.55
Wright & Rundle, Attys.
Lot in the Borough of Dormont, being lot No. Twenty-five (25) in the Dormont Park Plan of Lots, as recorded in Plan Book, Vol. 32, pages 143, 144 and 145.
Subject to sale of coal and mining rights and building restrictions.
Having erected thereon a 2-story brick veneer dwelling house.

W. O. Kennedy, also known as William O. Kennedy and Inez Kennedy, his wife, owners or reputed owners.
F. F. 827, Oct. 1930. $2,789.00
Albert G. Brown, Atty.
All that certain lot or piece of ground situate in Versailles Borough, County of Allegheny and State of Pennsylvania, being lots No. 17 and No. 18 in Donovan and Sykes Plan of lots in the Borough of Versailles, County of Allegheny and State of Pennsylvania, recorded November 23rd, 1892, in Plan Book, Vol. 13, page 80.

W. William Goldman, owner or reputed owner.
F. F. 829, Oct., 1930. $4,903.76
Julius Schoenberg, Atty.
All that certain lot or piece of ground situate in the Fourth Ward of the City of Pittsburgh. Lot fronting fifty (50) feet on Niagara street and extending back a distance of two hundred (200) feet. Having erected thereon a two-story stone and brick dwelling and a two-story shop building in the rear thereof, known and numbered as 3206 Niagara street, Pittsburgh.

Arthur H. Wagener, owner or reputed owner.
F. F. 830, Oct., 1930. $5,954.55
Wright & Rundle, Attys.
Lot in the Borough of Dormont, being lot No. twenty-four (24) in the Dormont Park Plan of lots, as recorded in Plan Book Vol. 32, pages 143, 144 and 145. Subject to sale of coal and mining rights and building restrictions. Having erected thereon a two-story brick veneer dwelling house.

Green Evans, owner or reputed owner.
F. F. 832, Oct., 1930. $4,333.24
Frederick A. Minikus, Atty.
All that certain lot of ground situate in the Thirteenth Ward, Pittsburgh, being part of lots Nos. 471 and 472 in Mellon's Plan, Plan Book, Vol. 12, page 127, on the northerly side of Blackadore avenue, thirty (30) feet westwardly from line of lots Nos. 470 and 471; thence northwardly by line parallel with said dividing line one hundred seventy-five (175) feet more or less, to an alley; thence westwardly thirty and 70-100 (30.70) feet to a point; thence southwardly by line parallel with dividing line of lot Nos. 472 and 473 one hundred ninety-five (195) feet more or less, to Blackadore avenue; thence eastwardly along Blackadore avenue, thirty (30) feet to the place of beginning. Having erected thereon a frame dwelling known as No. 1040 Blackadore avenue.

Dolphin Paylor and Georgie Paylor, his wife, owners or reputed owners.
F. F. 833, Oct., 1930. $3,076.31
Frederick A. Minikus, Atty.
All that certain lot of ground situate in the Thirteenth Ward, Pittsburgh, being parts of lots Nos. 36, 37 and 38, in Plan of Nimick Terrace, Plan Book Vol. 13, page 74, on the northerly side of Nimick avenue, twenty (20) feet westwardly from Allison street; extending thence in front or width on Nimick avenue, westwardly twenty (20) feet, and in depth northwardly at right angles to Nimick avenue, preserving the same width a distance of eighty (80) feet to Lot No. 39. Having thereon a dwelling known as No. 9 Nimick Place.

Louis Koval, owner or reputed owner.
F. F. 834, Oct., 1930. $5,147.07
Duff, Davis, Scott & Smith, Attys.
All that certain lot or piece of ground situate in the Borough of Bellevue, beginning at a point on the northwesterly side of Forest avenue, distant sixty (60) feet southwestwardly from the corner formed by the southwesterly side of Forest avenue and the northwesterly side of Maryland avenue; thence along Forest avenue, south 45° 50' west, thirty (30) feet to a point; thence north 44° 10' west, one hundred (100) feet to a point; thence north 45° 50' east, thirty (30) feet to a point; thence south 44° 10' east, one hundred (100) feet to Forest avenue, at the point of beginning. Having thereon erected a two and one-half story brick and shingle dwelling.

Louis Koval, owner or reputed owner.
F. F. 835, Oct. 1930. $5,100.13
Duff, Davis, Scott & Smith, Attys.
All that certain lot or piece of ground situate in the Borough of Bellevue, beginning at a point on the northwesterly side of Forest avenue, distant one hundred twenty (120) feet southwestwardly from the corner formed by the northwesterly side of Forest avenue and the southwesterly side of Maryland avenue; thence along Forest avenue, south 45° 50' west, thirty (30) feet to a point; thence north 44° 10' west, one hundred (100) feet to a point; thence north 45° 50' east thirty (30) feet to a point; thence south 44° 10' east, one hundred (100) feet to Forest avenue, at the point of beginning. Having thereon erected a two-and-one-half-story brick and shingle dwelling.

Julie Ford, owner or reputed owner.
F. F. 836 Oct., 1930. $1,926.10
David M. Harrison, Atty.
That certain lot in the Borough of Swissvale fronting 35 feet on McClure avenue and extending back an even width of 105.62 feet to a 20-foot alley. Having erected thereon a two-story brick and stucco dwelling known as 7447 McClure avenue.

Harry J. Kalet, also known as H. J. Kalet, and Sol Herman Kalet, also known as S. H. Kalet, owners or reputed owners.
F. F. 839, Oct., 1930. $4,961.25
Stone & McCandless, Attys.
Lot 58.15 feet by 61 feet on Gross street, Eighth Ward, Pittsburgh, Pa., being parts of lots Nos. 1, 2, 3, 4 and 5, in William T. Wallace's Plan, Plan Book, Vol. 20, page 109. Having thereon erected four two-story solid brick dwellings, known as Nos. 603, 603½, 605 and 607 Gross street. Together with the use of two alleys, one three feet wide and one two feet wide.

Mary Kalinowski and John Kalinowski, her husband, owners or reputed owners.
F. F. 841, Oct. 1930. $8,453.81
Stone & McCandless, Attys.
Lot No. 9 in Phillip Eichenlaub's Plan of Fairmont Place, Eleventh Ward (formerly 19th Ward), Pittsburgh, Plan Book Vol. 11, page 142. Having thereon erected a two-and-one-half-story brick duplex.

George W. Hunter and Kimmie B. Hunter, his wife, owners or reputed owners.
F. F. 842, Oct. 1930. $428.20
Stone & McCandless, Attys.
Lot No. 36 in Workingmen's Land Company Plan, Ross Township, Plan Book Vol. 14, pages 66 and 67. Having thereon erected a two-story frame and shingle dwelling and a double frame garage in the rear.

Archie R. Snee, Jr., with notice to Robert C. Sproul, trustee in bankruptcy of Archibald Ross Snee and Archie Ross Snee, Jr., individually and partners, trading as A. R. Snee & Son, owners or reputed owners.
F. F. 843, Oct. 1930. $6,831.87
Wright & Rundle, Attys.
Lot in the Nineteenth Ward of the City of Pittsburgh, being lot No. two hundred twenty-one (221) in the Paul Place plan of lots, Plan Book Vol. 21, page 156. Subject to coal and mining reservations and exceptions as contained in prior deeds. Having erected thereon a two-story brick veneer dwelling house.

Joseph Goldhammer, owner or reputed owner.
Fi. Fa. 844, Oct. 1930. $5,284.12
A. E. Sloan, Atty.
Lot in Second Ward, Pittsburgh, fronting twenty (20) feet on the westerly side of Ninth street forty (40) feet northwardly from Duquesne Court and extending in depth of the same width a distance of fifty-nine feet, four and ⅛ inches (59 4⅛), together with all the right, title and interest in and to Alley "B" and Alley "D" and a reserve strip of ground six inches (6) in width along the easterly side of said Alley "D" as more fully and at large described in Deed Book Vol. 2227, page 597. Having thereon erected a three-story building known as No. 122 Ninth street.

Jennie Bertenthal, sole heir and administratrix of the estate of Isadore Bertenthal, deceased, and Abraham Propper, mortgagors, and Samuel Bertenthal, real owner.
L. F. No. 845, Oct. 1930. $10,146.59
Reed, Smith, Shaw & McClay, Attys.
That certain lot in the Township of Scott, Allegheny County, Pennsylvania, known as No. 401 Carothers avenue, Glendale, Carnegie, Pennsylvania, having erected thereon a brick store and residences and also a frame garage. The said lot is bounded as follows: 107.19 feet by 131.34 feet by 42.36 feet by 112.26 feet.

Rosario Mendicena, owner or reputed owner.
F. F. 848, Oct. 1930. $1,008.00
Frank R. Murdock, Atty.
Lot No. 10 in block 26 in Wall Improvement Company Plan of Lots fronting forty feet on Fairview avenue in the Borough of Pitcairn, Plan Book Vol. 11, pages 172 and 173, having erected thereon a two-story frame dwelling house.

Rutter Brothers Lumber Company, owners or reputed owners.
F. F. 849, Oct., 1930. $3,638.82
O. Malcolm McDonald, Atty.
All that certain lot or piece of ground situate in the Borough of Turtle Creek, Allegheny County, Pennsylvania, being lot numbered 130 in the Keystone Plan of Lots, as recorded in the Recorder's Office of Allegheny County, Pennsylvania, in Plan Book Vol. 23, pages 104 and 105. Said lot having a frontage of 25 feet on Prospect street as shown on said plan and extending back between the line of lots numbered 129 and 131 in said plan to Lookout avenue, upon which it has a frontage of twenty-five and 03/100 (25.03) feet.

Archie R. Snee, Jr., with notice to Robert C. Sproul, Trustee in Bankruptcy of Archibald Ross Snee and Archie Ross Snee, Jr., partners trading as A. R. Snee and Son, owners or reputed owners.
F. F. 850, Oct., 1930. $2,984.62
Elmer L. Kidney, Atty.
Lot in Borough of Dormont, formerly Mt. Lebanon Township, being No. 174 in the Alpha Improvement Company's Plan called Bailey Field, Plan Book Vol. 28, page 119, fronting 35.25 feet on the southwesterly side of Grandin avenue, 114.47 feet on Raleigh avenue, 59.97 feet on Ranger way and 110.21 feet along lot No. 173. Having thereon erected a two-and-one-half-story brick veneer dwelling.

James F. O'Hearn and Mary O'Hearn, his wife, owners or reputed owners.
F. F. 852, Oct. 1930. $576.69
Kinnear, McCloskey & Best, Attys.
Lot in Nineteenth Ward, City of Pittsburgh, being lot No. 168, in the West Liberty Improvement Company's plan called Fourth Ward, Brookline, in Plan Book Vol. 23, pages 192 and 193. Fronting 30 feet on Creedmore avenue and extending back, preserving an even width, 117½ feet. Having erected thereon a two-story brick and shingle dwelling.

George N. Harig and Caroline T. Harig, his wife, owners or reputed owners.
F. F. No. 853, Oct. 1930. $3,757.11
Fred C. Houston, Atty.
All that certain lot in Thirty-second Ward, Pittsburgh, formerly Overbrook Borough, being lot No. 137 in a certain plan of lots called Overbrook Terrace Plan of lots recorded in Plan Book Vol. 28, pages 124 and 125. Subject to exceptions, reservations and restrictions as set forth in Deed Book Vol. 2403, page 106.

George N. Harig, owner or reputed owner.
F. F. No. 854, Oct. 1930. $4,333.62
Fred C. Houston, Atty.
All that certain lot in Thirty-second Ward, Pittsburgh, formerly Overbrook Borough, being the northerly twenty (20) feet of lot No. 72 and the southerly twenty (20) feet of lot No. 73 in the Inglewood Garden plan of lots, recorded in Plan Book Vol. 30, pages 118, 119 and 120, said lot fronting forty (40) feet on the westerly side of Westport avenue and extending back preserving an equal width of forty (40) feet a distance of one hundred (100) feet. Subject to exceptions, reservations and restrictions as set forth in Deed Book Vol. 2404, page 1.

Louis Koval, owner or reputed owner.
F. F. 855, Oct. 1930. $874.35
Bromo & Rosenbaum, Attys.
All that certain lot or piece of ground situate in the borough of Bellevue, beginning at a point on the northwesterly side of Forest avenue 90 feet southwestwardly from the corner formed by the northwesterly side of Forest avenue and the southwesterly side of Maryland avenue, fronting 30 feet on Forest avenue and extending back an even width throughout of 100 feet. Having thereon erected a two and one-half-story brick and shingle dwelling.

John D. Holman and Grace Holman, his wife, owners or reputed owners.
John H. Lauer, Atty.
F. F. 859, Oct. 1930. $1,694.80
All that certain lot or piece of ground situate in Sewickley Township, Allegheny County, Pa., bounded and described as follows, to-wit: Beginning at a point in the center line of the Camp Meeting or Leetsdale macadamized road, at the corner of land conveyed by the parties of the first part to Martha E. Vaughn, et al.; thence along the line of said land and the land herein described, South 1° 4' 30" east 431.64 feet to a pin; thence south 39° west 207.40 feet to a pin; thence north 1° 4' 30" west 408.52 feet to the center line of said macadamized road; thence along said line of said macadamized road, north 62° 37' 30" east 208.66 feet to a point at the place of beginning. Containing two acres.

Thomas Sly and Carrie Sly, his wife.
F. F. 860, Oct. 1930. $759.60
Arthur F. Schmidt, Atty.
All that certain lot or piece of ground situate in the Township of Ross, being lot No. 1 in Seville Plan of Lots laid out by James McGrew, recorded in Plan Book, Vol. 21, page 120, bounded and described as follows, to wit: Beginning on the southerly side of Enger avenue at the corner of a 20-foot alley, thence north 66° 30' west 40 feet to line of lot No. 2 in said plan; thence south 23° 30' west along said said line 100 feet to an alley 20 feet wide; thence along the line of said alley south 66° 30' east 47.72 feet to line of a 30-foot alley first named; and thence north 19° 5' east along said alley 100.30 feet to Enger avenue at place of beginning. Having erected thereon a two-story frame dwelling house known as No. 1 Enger avenue. For chain of title see Deed Book Vol. 2136, page 75.

Max Zeisel, owner or reputed owner.
F. F. 862, Oct., 1930. $11,825
Sidney Aronson, Atty.
All that certain lot or piece of ground situate in the Eleventh Ward of the City of Pittsburgh, County of Allegheny and State of Pennsylvania, being Lot No. 108 in Plan of Lots as recorded in the Recorder's Office of Allegheny County in Plan Book Vol. 9, page 170, etc., said plan of lots having been laid out by H. S. A. Steward and called "Negley Place Plan of Lots," said lot No. 108 being bounded and described as follows, to-wit:
Beginning on Hays street at the dividing line between lots Nos. 108 and 109 in the above mentioned plan; thence extending in front or width along said Hays street southeastwardly forty (40) feet to the dividing line between lots Nos. 107 and 108 as laid out in said plan, and in depth at right angles with said Hays street preserving the same width of forty (40) feet as aforesaid, one hundred fifty-six and one-half (156½) feet to Samoan alley, having thereon erected a brick dwelling known as No. 5524 Hays street.

Winfield S. Walsh, owner or reputed owner.
Frederick C. Grote, Atty.
F. F. 863, Oct., 1930. $4,891.77
Lot, Nineteenth Ward, Pittsburgh, being No. 153, in Hughey Farm Plan of lots as recorded in the Recorder's office of Allegheny County, Pa., in Plan Book Vol. 19, pages 142 and 143, said lot fronting 35 feet on the easterly side of Woodward avenue and having a uniform width throughout a distance of 100 feet to Plainview avenue. Having erected thereon a dwelling house of six rooms.

William Bell and Rose F. Bell, his wife, owners or reputed owners.
F. F. 864, Oct., 1930. $8,043.50
Frederick E. Milligan, Atty.
Lot in the Twenty-seventh Ward, Pittsburgh, being No. 41 in Plan of Ridgeview Land Company, Plan Book Vol. 10, page 150. Fronting 25 feet on the easterly side of Massachusetts avenue and extending back therefrom in an easterly direction, preserving an equal width throughout, a distance of 120 feet to Kansas alley. Having erected thereon a 2-story frame dwelling known as No. 3308 Massachusetts avenue, and a double concrete block garage.

Basil W. Wadsworth and Marion V. Wadsworth, his wife.
F. F. 865, Oct., 1930. $2,978.91
John A. Mertz & A. S. Finegold, Attys.
All those two lots in the Thirty-second Ward of Pittsburgh (formerly Borough of Overbrook) being lots numbered 1982 and 1983 in West Liberty Improvement Company's Plan called East Brookline, Plan Book, Vol. 30, page 131. Having thereon erected a double two-story brick dwelling.

Blazey Szewczyk and Anna Szewczyk, his wife, owners or reputed owners.
F. F. 866, Oct., 1930. $6,930.26
B. J. Taszarek, Atty.
Lot No. 13 in the sub-division of lot No. 66, in the plan of subdivision of the Brereton property, laid out by Reineman, Dickson, et al., in the Sixth (formerly Thirteenth) Ward, Pittsburgh, Plan Book Vol. 4, pages 66 and 67. Fronting 22 feet on the north side of Fleetwood street (formerly Melwood avenue), and extending back even width 90 feet. Having thereon a two-story brick and veneer dwelling house.

Friday, September 12th, 1930.
Sheriff's Office, Pittsburgh, Pa.
Attest: ROBERT S. CAIN, Sheriff.

DAILY TRUE STORY

Bellinda's Beacon

To most of the natives of Savantown, Bellinda's beacon was a sort of a mild joke.

They pitied poor old Bellinda, naturally, but the light that had shone through her cottage window every night for 30 years for a lover supposedly lost at sea seemed to be carrying fidelity very much too far.

Bellinda could have married any one of a dozen fine, industrious young men. Bellinda could have married them if she hadn't a penny, because at that time she was unusually beautiful, like some modern Helen in figure.

But she had also inherited a comfortable fortune, for Savantown, which did not believe in waste, from her father, the last.

Bellinda Winslow had fallen in love with Bert Moody. Bert was a second mate on a fishing schooner at the time. Bert was fond enough of Bellinda — any pretty girl attracted him, for that matter. Bellinda was a commanding sort of girl, and when Bert began to go about with her a little at such time as he was home from the Grand Banks, she took it for granted that he was courting her seriously and that he had no other goal than matrimony.

Almost before Bert knew it he was engaged to Bellinda. He couldn't tell for the life of him how it happened. He had been spooning with Bellinda — it would have been called "petting" today—and the next thing he knew she was discussing a wedding day with him. She told of their engagement, and Bert didn't have the heart or the courage to deny it.

When Bellinda Winslow set her heart and her mind on anything she generally got what she wanted or achieved what she had in mind.

She looked forward to the summer when, she informed Bert, they would be married.

Bert, weak in will power, agreed.

Fails to Return

But Bert discovered that he didn't want to marry Bellinda. There was a girl away up in Shorehaven he had been really in love with for more than a year.

He began to get somewhat desperate. They were soon to sail for the banks for a long fishing trip. They would put in at Savantown first on their return. Bellinda would be at the dock, to greet him, and there would be no escape.

Bert decided on what he considered to be a master stroke of diplomacy. Instead of going up to Shorehaven to sail on the schooner Hattie J, he kept right on to Glastonbury, where he signed on as third mate on a fishing craft that never did put in at Savantown.

Although the Hattie J sailed from Shorehaven, her owner's home, she always stopped first on the return at Savantown because there was the railroad and the depot for the fish.

"We'll be married, Bertie dear, the very week you get back," Bellinda assured him before he departed.

"Yes, Belle, if nothing happens to me, we will," he agreed. But he intended that something should happen to him—and that would be marriage with pretty little Susie Polk up in Glastonbury, and he would never dare come back to Savantown again.

The fishing schooner Hattie J did not come back with the others of the Savantown fleet. In fact, she hadn't been spoken by any of the fleet since just before the terrific storm that died down after three days and turned into a week of fog as thick as butter," the fishermen declared.

Weeks passed into months.

The Hattie J was not heard from.

Wives of men who had sailed on her began to put on black and announced themselves as widows.

"Something happened — the Hattie J got plowed clear across to Greenland—they're frozz in or something—the Hattie J will come back," Bellinda declared.

She kept a light in her northeast window all night every night. This light could be seen away down Savantown harbor and bay.

The years slipped on and on. Electricity took the place of kerosene. Bellinda, whose fortune had increased gradually all this time, put in electricity and had a special electric lamp installed in this northeast window.

Name on Memorial

The years continued to pass. Bellinda's older friends tried to argue with her during the first five years. The Hattie J had foundered and all souls were down in Davy Jones' locker, they declared. There was no doubt about it. Estates of the heirs of those who sailed on the Hattie J. had been administered. Life insurance had been paid. Every man of the crew was considered dead, not only legally but by everyone in Savantown—except Bellinda.

"Bert said he would come back—Bert wouldn't lie to me," Bellinda declared. "We are to be married the moment he gets back—he could hardly wait to have the trip over with—he told me himself that it would seem like an awful long trip to him," she would declare.

And Bellinda's beacon shone out across the harbor bay every night.

"Bert will know by the light that I am waiting for him," Bellinda declared.

Bert Moody did not go down on the Hattie J., as one who reads this knows quite well. Since he hadn't shipped on her for that fatal trip he couldn't very well have gone down.

Bert had gone to distant Glastonbury and married pretty little Susie Polk, whose mother was wealthy and set him up a very profitable ship chandler's business.

Since Glastonbury is some 600 miles away from Savantown and the Savantown fisher folk do not travel far other than by sea, no one from his home town had ever seen him.

His name was on the Savantown record of her fisher sons lost at sea.

Savantown people strew a pot flowers each Memorial Day at the foot of the white marble shaft set up in memory of her sons lost at sea—except Bellinda. She wouldn't do that because she said that Bert Moody wasn't lost at sea. He was coming to marry her just as soon as he could get back — he had promised.

After 30 years there weren't so many Savantown people left who remembered Bert Moody.

Bert Moody had heard about Bellinda. He had even seen the souvenir post cards of her home and beacon.

It rather amused him to think of the big Bellinda waiting for him to come back from the sea and marry her. He couldn't very well do that now, for he had been married to Susie for 30 years, he was a grandfather! His oldest daughter had twins!

Business Prospers

More than that, his only son, Bert, was now almost 29 and first mate of a big steam-trawler. This was some difference from the old windjammers Bert had sailed in to the Banks.

Bert, the elder, now prosperous with his big ship chandlery business, was very proud of his son. Bert's wife always said the boy was so much the image of his father that she sometimes would look at him and think she was 18 again and Bert had come in to court her.

In Bert's office, among scores of pictures of ships of all sorts, was the Bellinda's beacon souvenir post card.

Printed on it was simply the legend that Miss Bellinda Winslow of Savantown had been burning a beacon light in her window for a quarter of a century for a sailor lover lost at sea.

The card was issued 25 years after Bert was supposed to have sailed away on the Hattie J.

One day when Bert, Junior, was in from a profitable trip and had banked his big share, having been a first mate that trip, his father got out an old bottle of something that came down from St. Pierre, those French islands off Newfoundland. It said on the bottle, "l'Eau de Vie."

"Brandy, son. Since you are a first mate with a bank account, you are old enough to drink with me," Bert said.

The Berts, father and son, drank—more than once.

Young Bert noticed the souvenir card and asked about it.

"I'm the sailor lover," his father boasted, and he told him the story. He laughed as he told it. Part of it was the brandy and part of it was his rather shallow mind. His son had twice his intelligence and, tipsy as he was from the brandy, it didn't strike him as funny. In fact, his father dropped many notches in his estimation, and he was more certain than ever that while he had inherited his father's looks, he had the keener, more humane intelligence of his lovely little old mother.

Young Bert never forgot this. It was four years later that what seafaring men still refer to as the "big storm" came up and drove the "Piscus" 500 miles off her course.

Ship Aground

The Piscus was a steam trawler and young Bert Moody was captain and part owner of her.

He nearly foundered on sand reefs, but by good seamanship got her past them into a channel. He couldn't turn and get out to sea and more safety, he had to trust to luck in getting into some sheltered harbor where the wind wasn't powerful enough to tear out an anchor.

This was the storm that ripped out three light bouys. Bert would have known where he was if they were there. He went in with the terrific gale and thought he might be safe. There was a light ahead. He tried to avoid it—there were thumps and the "Piscus" was aground, pounding her heart out on the hard sands.

Rockets brought life savers with line guns and breeches buoys and the crew, one by one, was saved.

A bedraggled woman stood among the men.

She watched each one, in the flare of the big bonfire light, as he came, soaked and bruised and half conscious, to the bank in a breeches buoy.

The woman was Bellinda.

She had been awakened by the lifeline guns.

Suddenly, she screamed.

"Bert — Bert! I knew you'd come home to me!"

Bellinda clung to him.

"Never mind her, she's nutty. She's been burning that light for 30 years for a lover who was drowned" one of the life savers told him.

"Is this Savantown? Is she Belinda Winslow?" Bert asked. When told that he was right, he put his arm about the frantic Bellinda.

"Let's go to the house, Belinda," he cried.

They went up to her cottage. God, Bert, you were faithful. I knew it! Kiss me, dear boy!"

He kissed her. She clung and she then slipped down. Bellinda Winslow never came out of her coma. She died smiling.

(All names of characters in this story are fictitious.)

(Copyright, 1930, by Daily Mirror, Inc.)

BARNEY GOOGLE AND SPARK PLUG — The Mystery Man Reveals His Name — By DeBeck

HEY! COME BACK HERE! I'VE BEEN HUNTING FOR YOU FOR TWO HOURS. HEY! "MISTERY E"
HOW'D YOU SLIP AWAY FROM ME? DON'T YOU KNOW IT'S DANGEROUS FOR A GUY LIKE YOU WHO'S LOST HIS MEMORY TO ROAM AROUND LIKE THIS ALONE? COME ON. I'LL TAKE YOU BACK HOME!
WHO ARE YOU? HOW DARE YOU GET SO FAMILIAR. STOP FOLLOWING ME!
PSST
THE PRESIDENTIAL SUITE PLEASE. I AM SENATOR SCHNOPPS! AND BE KIND ENOUGH TO ASK THIS PERSON TO STOP ANNOYING ME!
?

POLLY AND HER PALS — The Missing Link — By Sterrett

WHAT THEY GONNA LEARN GERTRUDE TO THIS HERE HIGH-BROW CULTURAL ACADEMY, CARRIE?
EQUESTRIANISM, ADAGIO-DANCING AND VOCALISM!
HMPH! IF THE TWIG IS ANY INDICATION OF THE TREE SHE'LL NEVER RIDE NUTHIN' BUT A RAIL!
HER DANCIN'LL CONSIST MAINLY OF THE LOCK-STEP-
-AN' IF SHE HAS TIME T'SING ANYTHING BETWEEN HER ROCK-BUSTIN' AN' ROAD-MENDIN', I'LL BET IT'LL BE "THE CHAIN-GANG BLUES."
CLIFF STERRETT 9-27

THE NEBBS — The Crow and the Peacock — By Carlson

HERE'S SOME SUGAR COOKIES I MADE FOR YOU, AMBY— THE KIND YOU LIKE
THANKS SYLLY, I LIKE EVERYTHING YOU MAKE—I NEVER HAD NO TROUBLE EATIN ANYTHIN' YOU MAKE
9-27
GOSH SYLLY'S COOKIES TASTE GOOD—I'D MARRY HER IF IT WASN'T FOR HER OLD MAN— HE'S FOREVER SNATCHIN' THINGS AWAY FROM ME AT THE TABLE— HE'S SLOW GETTIN' AROUND BUT HE'S FAST AT THE TABLE— HE PUTS HIS NAPKIN IN HIS COLLAR WHILE STANDIN' SO HE DON'T LOSE NO TIME WHEN HE GETS IN HIS CHAIR
I BEEN TAKIN' UP A LOT OF SYLLY'S TIME BUT SHE SPENT A LOTTA TIME ALONE BEFORE I MET HER -- EVERYTIME I THINK OF MARRYIN' HER I THINK OF CONNIE. SHE'S SO PURTY— EVERY TIME I KISS SYLLY I CLOSE MY EYES AND THINK OF CONNIE
L. A. Carlson

VANILLA AND THE VILLAINS — A "Streak" of Luck — By McClure

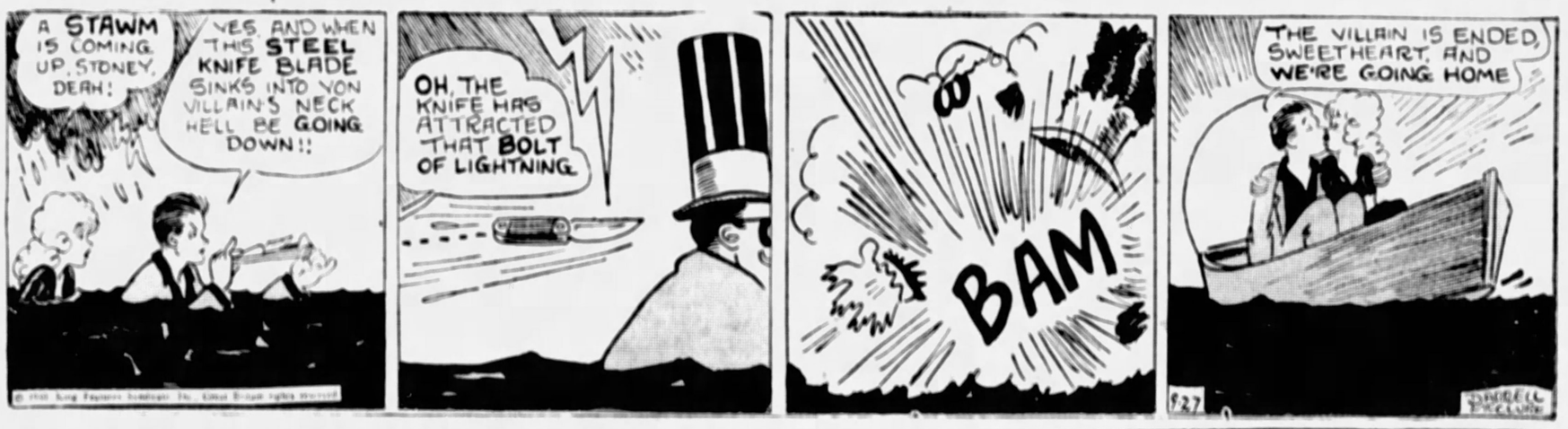
A STAWM IS COMING UP, STONEY, DEAH!
YES, AND WHEN THIS STEEL KNIFE BLADE SINKS INTO VON VILLAIN'S NECK HELL BE GOING DOWN!!
OH, THE KNIFE HAS ATTRACTED THAT BOLT OF LIGHTNING
BAM
THE VILLAIN IS ENDED, SWEETHEART, AND WE'RE GOING HOME
9-27
DARRELL McCLURE

MICKEY MOUSE — Open for Business, of Course — By Disney

BLONDIE — A Tardy Tip — By Young

OH MR BUMSTEAD I HOPE YOU'RE NOT MIXED UP IN THAT TERRIBLE OLD STOCK MARKET
I HAVE MILLIONS AND MILLIONS INVESTED BUT I HAVE FAITH IN MY COUNTRY'S FUTURE
WELL IF YOU KNEW WHAT I KNOW ABOUT THE STOCK MARKET YOU'D WATCH YOUR STEP I'VE GOT SOME INSIDE INFORMATION ABOUT IT FROM A MAN WHO WORKS RIGHT IN A BROKERS OFFICE
...I'LL LET YOU IN ON IT... THERE'S GOING TO BE A BIG CRASH DOWN THERE .... STOCKS ARE GOING OFF FIFTY TO ONE HUNDRED POINTS OR WHATEVER YOU CALL IT
WHAT? ANOTHER CRASH?
OH DID THEY HAVE IT ALREADY?
9-27

BRINGING UP FATHER — No Sympathy — By McManus

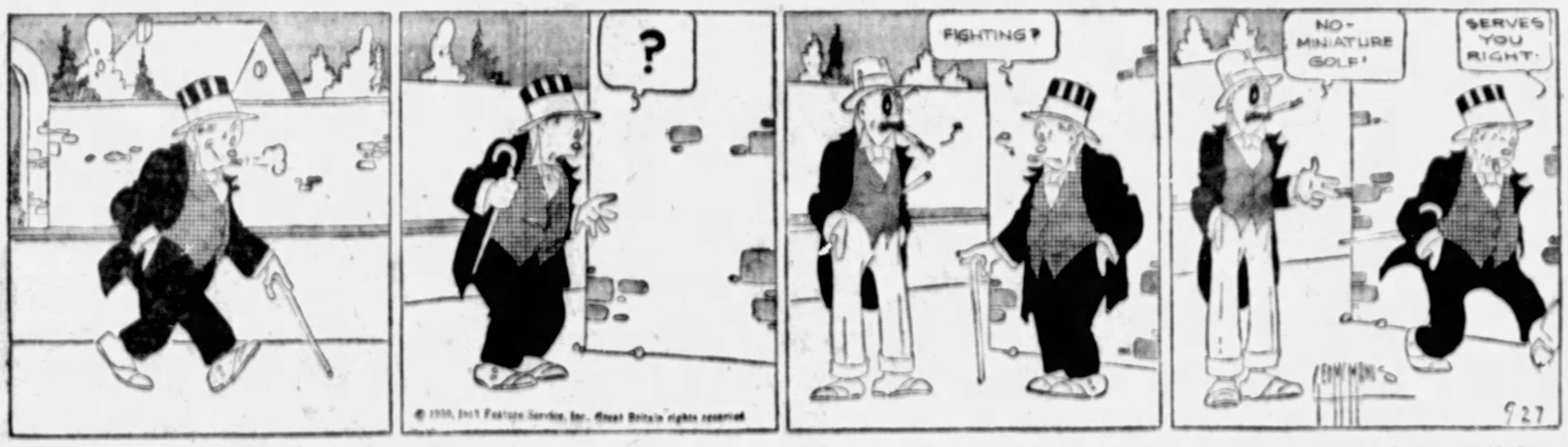

TILLIE THE TOILER — A Surprise Party — By Westover

LOOK, TILLIE - STAN SENT ME HIS PHOTOGRAPH - DON'T YOU THINK HE'S AWFULLY GOOD-LOOKING!
OH, YES I DO, BUBBLES AREN'T YOU LUCKY!
UH HUH - AND HE'S JUST AS NICE AS HE LOOKS, TILLIE
ISN'T THAT LOVELY! I HOPE YOU BOTH WILL BE VERY HAPPY
I'VE GOTTA SCRAM NOW OR MY BOSS WILL BE IN HERE AFTER ME - SEE YOU LATER
HE LOOKS LIKE A LOTTA FUN, BUBBLES
SAY, MAC - I'VE BEEN THINKING - WE OUGHTA GIVE BUBBLES A SURPRISE PARTY
IT'S OKAY WITH ME
9-27

ELLA CINDERS — A Generous Heart — By Plumb and Conselman

WELL, THAT FELLOW PALETTE CERTAINLY IS A PUZZLE. JUST BECAUSE I SOLD HIS FIRST PAINTING TO AN ADVERTISING AGENCY, HE GETS MAD AND SAYS I DEBASED HIS ART!
AND HE WAS STARVING IN A GARRET!
AND FOR REVENGE HE PUT MY FACE ON EVERY ADVERTISEMENT HE PAINTED. IT WASN'T SO BAD UNTIL I BEGAN SEEING MY FACE ON SARDINE CANS AND PICKLE JARS!
HE'S QUITE POPULAR NOW—I UNDERSTAND THAT TWO THOUSAND WON'T BUY ONE OF HIS PAINTINGS!
AND I'M ONE OF THE TWO THOUSAND! I'M MAD CLEAR THROUGH AND I HAVE A PERFECT RIGHT—AND IF I WEREN'T A PERFECT LADY, I'D HIT HIM WITH IT!
WH-WHY IT'S MR. PALETTE!
MONSIEUR PALETTE, TO YOU! AND IN THE FUTURE I'D APPRECIATE IT IF YOU'D TAKE THE SIDE OF THE STREET THAT I'M NOT USING! YOU LITTLE KIBITZER, YOU'VE RUINED ME!
9-27

THE BUNGLE FAMILY — A Dream — By Tuthill

WHAT! WHAT! MY WORD! JO, WHAT HAPPENED? WHY ARE YOU SHOUTING IN YOUR SLEEP AND—
OH...A NIGHTMARE. OH, I DREAMED THAT PEGGY ELOPED WITH MR. EL DORADO. SUCH A TERRIBLE DREAM. I'M STILL NERVOUS. SHAKING LIKE A LEAF.
MY WORD! WHAT A THOUGHT.. THAT SHE'D ELOPE WITH HIM
YES. I WAS STUNNED... DUMFOUNDED TO REALIZE SHE HAD THROWN AWAY SUCH A WONDERFUL CHANCE TO HAVE THE NICEST WEDDING IN THIS TOWN. I MUST HAVE CRIED IN MY SLEEP. MY EYES ARE STILL MOIST.
AH, ABOUT THIS WEDDING. YOU TALK AS THOUGH EVERYTHING WAS ALREADY SETTLED.
WELL IT IS—IN A WAY. I KNOW EXACTLY WHAT I WANT. NO LOWBROWS. WE'LL HAVE A CATERER, NICE SOFT MUSIC, EVERYTHING JUST SO. NOT MANY RELATIVES. JUST THOSE WHO KNOW ENOUGH TO KEEP THEIR MOUTHS SHUT.
MY WORD, YOU MEAN YOU'VE GOT ALL THIS PLANNED BEFORE PEGGY AND EL DORADO HAVE MADE UP THEIR MINDS TO—?
OH THAT PART OF IT ISN'T IMPORTANT. YOU SHOULD SEE HOW THAT MAN LOOKS AT PEGGY. AND SHE'S LEARNING TO APPRECIATE HIM TOO. OH WHAT A LUCKY GIRL. EVERY TIME I THINK ABOUT IT I'M SO HAPPY THAT I....JUST FEEL....LIKE... LIKE.... CRYING.

THIMBLE THEATER — A Glutton for Punishment — By Segar

I'LL CALL THE POLICE! HE CAN'T SHOOT UP MY FRIEND POPEYE WHILE I'M AROUND!
YES! YES! HURRY!
KEEP AWAY FROM THE TELEPHONE!
BANG
YOU BIG CHEESE!! WATCH WHAT YOU'RE DOING!
I'LL FINISH YOU TOO - YOU LITTLE RUNT
BETTER SAVE YER BULLETS FOR ME, SNORKY - I AIN'T OUT YET!

JUST KIDS — It Came True — By Carter

I'M LOOKIN' FER MISS ANN
I'M NOT SURPRISED
FATSO'S MOTHER TOL' MY FORTUNE IN A TEACUP AN' SHE TOLD ME SOMPIN VERY NICE ABOUT YOU!
DO YOU BELIEVE IT WILL COME TRUE?
OF COURSE - JE'S' LAST WEEK SHE TOLD FATSO'S FORTUNE AN' SHE SAID SHE SEEN HIM IN A VERY BAD SHIP WRECK AN WAIAT DO YUH THINK HAPPENED?
WHAT HAPPENED?
-WELL-THAT VERY NIGHT THE ROOF LEAKED ALL OVER FATSO'S BED!
AND VERY SHORTLY ANN SMITH WILL GIVE HER ANSWER TO MYRON MORBAUNT
WHAT WOULD YOUR ANSWER BE?

COOK-COOS by Ted Cook

(Copyright, 1930.)

WITH CONGRESSMAN FRISBY IN AFRICA!

Curious salutation with which the inhabitants of Africa greeted Mr. Frisby, whom they immediately dubbed "The Great White Elephant." Mr. Frisby, in a series of Saturday Specials, will describe his experiences among his Black Brothers.

By HORACE WALPOLE FRISBY
Washington Monument.

"HAVE you ever been in Africa?" is a question often put to me by admirers. "Why don't you go there?" snapped Mrs. Frisby one day, not knowing that I had quietly resolved, as a boy, to go thither, and no sooner had Congress adjourned than I quietly slipped off, unaware, to the jungles. I am back now, and never felt better in my life. Are there any questions? If so, I would be glad to answer them. "Were you given up for dead?" asks a listener-in. "Yes and no," is my reply. "While battling the beasts and the birds single-handed, or wading rapidly through forest and stream, I would often feign catalepsy—that is, give the lion the impression that I was asleep. It was then that I composed a little poem I would like to read at this time—

"Monarch facing Monarch!" cried the natives,
One and all,
As the Nuba saw the stranger,
Handsome, fair
And passing tall.
Mightiest among the brutes,
Here is one your claim disputes—
Now your right to reign supremest
Challenged is by one who seemest
Calm and fearless
Who's this peerless
Dauntless leader?
Let us leave it to the reader!

And so, folks, I will close my introduction and breathlessly await next Saturday, when I hope to tell you of the Ostrich Hunt which, if I do say it myself, was, heh! heh! quite a kick in the pants, as the saying goes.

* * *

THE STAG AT BAY.
(News Item)

"My mother was listening to the broadcasting preacher over our radio," testified Mrs. Clark. "When suddenly my husband let out a snort, like an enraged animal, struck my mother and jerked the radio loose from the wall, threw it out of the window. Then he smashed our goldfish bowl on the floor."

* * *

It is too bad that the innocent gold fish, who never harmed anyone, should have to suffer from the misstatements of a broadcasting preacher.

* * *

Anyway, Mrs. Clark's husband, in one moment of sublime action, dramatized the suppressed desires of the inarticulate masses.

* * *

Joe Skidmore says he is perfecting a steam shovel that throws off so much steam that it screens the steam shovel, thus permitting many of the unemployed to go back to work.

"This country is not so officially dry," says Genevieve, the kitchen cynic, "as officially thirsty."

* * *

Be that as it may, Dr. Paul E. Stretch is the new president of the Los Angeles Chiropractic Association.

* * *

FAMOUS LAST WORDS
You see, Officer—a bumble bee flew into my coupe.

* * *

Are you theah?

Today's Crossword Puzzle

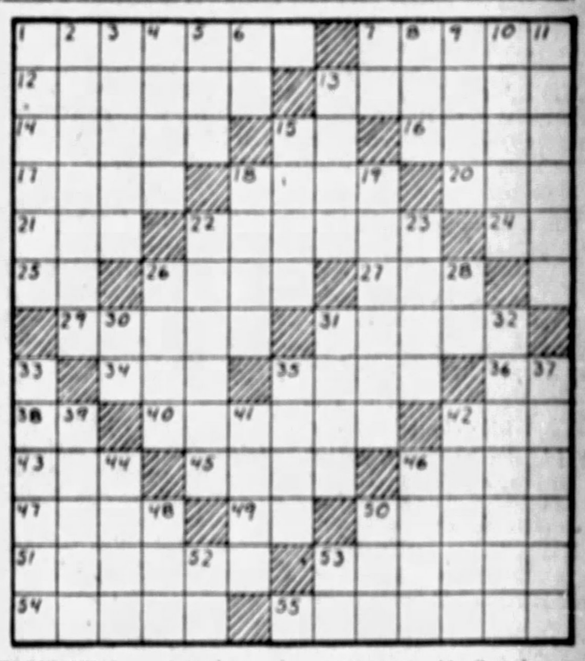

HORIZONTAL
1—Funeral songs.
7—Kind of black tea.
12—Deplore.
13—Gems.
14—Leaves out.
15—Greek letter.
16—Ultimate.
17—Holes in the ground.
18—Pigs.
20—Expire.
21—Printer's measures.
22—Rector of a parochial church.
24—Suffix denoting the comparative degree.
25—Egyptian sun god.
26—Shape.
27—Part of the mouth.
28—Exultant.
31—Back and sides of a pig salted and smoked.
34—High priest of Israel
35—Countenance.
36—Part of "to be."
38—Exclamation.
40—Established in a certain place.
42—Consumed.
43—The sun.
45—Hard-shelled fruits.
46—Cut into long strips.
47—Russian tsar.
49—In the matter of.
50—Cover for the hand.
51—Contrive.
53—Thinner.
54—Muse of amatory poetry.
55—Woman who writes verse.

VERTICAL
1—One who runs away with a lover.
2—Blades of a foliage leaf.
3—Ejects.
4—Obtains.
5—Those in power.
6—Latin conjunction.
7—Exist.
8—Bird.
9—Chief.
10—Girl's name.
11—Behind a vessel.
13—Pitchers.
15—Authoritative standard.
18—Swift and timid rodent.
19—Console.
22—Dose of liquid medicine.
23—Fastidious.
26—Drop.
28—River in Italy.
30—French definite article.
31—Stout clubs.
32—Those born in the country mentioned.
33—Dwell.
35—Destiny.
37—Instruments for measuring.
39—Hang about
41—Heal.
42—Unaccompanied.
44—Fluid rock issuing from a volcano.
46—Thin narrow bar of wood or metal.
48—Insect egg.
50—In driving oxen a word meaning turn to the right.
52—Therefore.
53—Behold.

Herewith is the solution to yesterday's puzzle.

G	O		E	W	E	R		B	E	A	S	T
I	N		R	O	M	E		E	L	L	I	S
L	E	N	I	N		V	A	A	L		C	A
B	I	O	N		B	E	N	T		F	I	R
E	D	W		F	O	R	T		H	A	L	S
R	A		W	I	R	E		M	A	R	Y	
T		S	O	R	E		H	A	R	M		J
	G	E	R	M		K	A	N	T		M	A
B	R	A	D		M	E	R	E		L	A	C
Y	E	S		H	O	P	E		P	A	R	K
R	E		S	E	A	L		P	A	R	I	S
O	C	E	A	N		E	M	I	T		N	O
N	E	S	T	S		R	I	T	E		E	N

(Copyright, 1930, King Features Syd., Inc.)

WHY PITTSBURGH IS GREAT
Art and Music Are Fostered Here As Nowhere Else.

Pittsburgh Sun-Telegraph

SATURDAY, SEPTEMBER 27, 1930

Established 1927, by Pitt Publishing Co., Pittsburgh, Pa. President, William Randolph Hearst; Vice President and Publisher, H. M. Bitner; Secretary-Treasurer, A. W. Clark; Associate Editor, C. W. Dauziger; Managing Editor, Dwight Fee; Business Manager, J. A. Grant. Entered as second class matter at the postoffice at Pittsburgh, Pa.

National advertising representatives, Paul Block, Inc., 247 Park avenue, New York; Palmolive Bldg., Chicago; General Motors Bldg., Detroit; Little Bldg., Boston; Grant-ree Trust Bldg., Philadelphia; 839 Russ Bldg., San Francisco.

The Associated Press is exclusively entitled to the use for re-publication of all news credited to it or not otherwise credited in the paper and also the local news published herein. All rights of re-publication of special dispatches herein are also reserved.

BE A PITTSBURGH BOOSTER
To Your Friends in Other Cities

Daylight Saving Ends

Other Local News Items of Current Interest Briefly Discussed.

Daylight saving, in the establishment of which not only in Pittsburgh but elsewhere Councilman Robert Garland played so important a part, comes to an end tonight. After 13 years it has become a fixed custom to turn the clocks ahead an hour in April and turn them back the last Sunday in September." The opposition to the plan, once so bitter, has largely disappeared, except in the rural regions. The benefits outweigh the disadvantages.

Leo Weinrott, Philadelphia attorney, who, with the backing of the Crusaders, ran for Congress on an anti-dry platform last spring, makes a good point in his letter declining an invitation to support the Liberal party. He points out that the Liberal party, with repeal of prohibition as its principal plank, has indorsed John M. Hemphill, anti-dry candidate for governor on the Democratic ticket, but has not indorsed Sedgwick Kistler, the anti-dry candidate for the United States Senate, nor anti-dry candidates for Congress. And inasmuch as it is to Congress that the people must look for repeal of prohibition, and not to the governor, who is powerless to do anything about it, Weinrott very pertinently questions the Liberal party's sincerity. Weinrott is for Gifford Pinchot, and so are thousands of other foes of prohibition, because, as he says, prohibition is not an issue in the gubernatorial election.

A praiseworthy idea was evolved by whoever originated the plan for the street exhibition to be held in connection with the Safety Congress in Pittsburgh next week. The project, worked out by a committee headed by J. Rogers Flannery, will bring something of the significance of the safety campaign to thousands who will not attend the sessions of the congress or read the addresses. More than a score of non-commercial exhibits, together with spectacular displays to run at regular intervals throughout the week, will help to spread the gospel of accident prevention.

An unpleasant impression is created by the discovery that citizens drawn for jury service have been visited and questioned by persons believed to be agents of local attorneys. The Jury Commission has taken steps to break up the practice. Letters have been sent to talesmen telling them not to submit to questioning by others than the commission's representatives. The Allegheny County Bar Association would do well to look into the matter.

For the first time since 1914, the district attorney's office is up with its schedule. As District Attorney Andrew T. Park says, that is something to be proud of. Now if the Common Pleas Court would only catch up, it would almost warrant a celebration. If no new suits should be filed, Common Pleas Court would be busy for more than a year settling the cases now on the calendar.

Jacob Dorsey, police traffic inspector, has issued to traffic policemen a new kind of tag for traffic law violations. It is said to be "fix proof." Let us hope so. The fixing of such cases by politicians who, through their influence, make arrangements whereby offenders are saved the necessity of answering for their offenses, has become a public scandal. Democracy becomes farcical when favoritism is shown in the administration of justice.

Pittsburgh motorists will be interested in the news that the Beaver Falls City Council is sponsoring a movement to extend the Rochester-Freedom boulevard through New Brighton to Beaver Falls. It is planned later to extend the boulevard in the opposite direction to a connection with the Ohio River Boulevard in Allegheny County. It would be a real relief to be able to drive from Pittsburgh to Beaver Falls via the Ohio River boulevard without having to use the streets that must now be taken in Ambridge and Freedom.

Alderman Martin J. Griffin, of the Fifth Ward, has made an impressive record in his campaign against the Clearing House lottery racket. Fifteen persons accused by Griffin's constables of "writing numbers" have been indicted by the grand jury this week. If every alderman and justice of the peace were equally active, this racket, strong and gigantic as it is, might be stamped out in Allegheny County.

Dahlia shows are one of the pleasant features of life in the Pittsburgh district at this season. The Sewickley Horticultural Society is now holding its annual exhibition. Soon there will be other shows, some conducted by commercial concerns for their employes. Dahlias are not very hard to raise and offer possibilities for brilliant accomplishments in gardening. It speaks well for Pittsburgh that so many people are interested in growing them.

The announcement at Clarksburg, W. Va., that a new coal mine is to be opened which will give employment to 1,500 miners is good news, to be sure. At the same time it is not to be overlooked that the coal industry is suffering from over-production and that a new mine will not help that situation.

Gifford Pinchot, Republican candidate for Governor, showed appreciation of civic duty when he told an audience at Doylestown he would rather have citizens vote against him in the November election than not vote at all. Vigorous efforts apparently will be needed to make some citizens go to the polls. Reports indicating apathy come from many quarters.

The municipal housecleaning that is under way in the hard coal region is worth noticing. A few weeks ago an ex-mayor of Scranton and a chief of police of Carbondale were sentenced to jail for slot machine racketeering. Now three county commissioners of Luzerne County have been dismissed from office and sentenced to jail for a year for letting a contract without advertising for bids. It is to be hoped that public officials elsewhere who are tempted to deviate from the straight and narrow path are observing what is going on.

Dr. H. Malcolm Read, of York, told the Pennsylvania Homeopathic Medical Society there are 30,000 cases of tuberculosis in the state that need hospital treatment, while there are only 10,000 beds available for tubercular patients. Such progress has been made in the campaign against tuberculosis that we are apt to forget it is still a grave problem. It is well to be reminded that the disease is far from having been eradicated. Dr. Read's statement also is a reminder that the state still lacks the welfare institutions which it was hoped to supply through the $50,000,000 bond issue vetoed by the people.

The Sport Fan's Dream

By Nelson Harding

Sporting events make fans dream
Of trying hard to swat
A baseball while astride a horse
That gallops on a yacht,
With mallet, mashie, racket, bat,
We dream of mighty flails,
At tennis, golf and horsehide spheres
As breezes fill the sails.

"Bugs" Baer Says:

Don't Dodge the Issue

The drys claim the wets are seeking to destroy the Constitution. Which privilege the drys reserve for themselves.

There ain't much difference between a wet and a dry.

The dry breaks into a speakeasy like a ruffian.

The wet walks in like a gentleman.

And they both come out defeated.

A dry is only a wet whose turn it is to treat.

When you look at a politician now you can't tell what side he is on because he ain't.

They switch faster than traffic lights on a busy street.

We cannot see how a candidate can win the wet primaries and be elected on the dry ticket. But he does it with the ease and facility of a needle going through the eye of a camel.

The boys are carrying water on both shoulders. But you don't notice them sewing up their hip pockets.

The next presidential election is going to be very complicated, and bad booze is going to be the issue.

It's not only going to be the issue in America, but it is going to issue from Canada, issue from Europe and issue from Cuba.

The worst issue is going to be from Mexico. But we don't care what the issue is so long as it keeps issuing.

When a dry holds up a quart of good old gutrot and says, "This is the issue, boys," the mob is going to yell, "Well, let it issue."

It seems to us that public opinion has changed and is even wetter than before.

Some people think a dry is a wet with a headache.

And a wet is a politician who staggers faster in an effort to keep up with the times.

So you can say much for both sides. But you're foolish if you do.

What matters it if the best man wins? The worst man has the most fun. We know it is going to be an exciting election, and the candidates are going to take straddling lessons from the Colossus of Rhodes.

(Copyright, 1930.)

Isn't It So?

Even peace of mind sometimes comes in mightly small pieces.

Sometimes silence is golden, and sometimes it is guilt.

A disappointing thing about our neighbors' children is the fact that they never turn out as bad as we expect.

THE FUTURE OF MAN

By Archibald Henderson

The query which fascinates scientists, regarding the evolution of the human species, concerns the future rather than the past. Science is beginning to turn its eyes forward rather than backward. It is pretty well established that the human being surpasses the mere animal, however clever, in being able to grasp firmly and tenaciously principles of thought and action, to repeat processes thus learned, and to apply them to other allied problems.

It is also pretty generally agreed that civilized man greatly surpasses primitive man in intricacies of thought and range of observation and interest. Nevertheless, difficulties are encountered when science attempts to prove that human intelligence has appreciably evolved during the period for which we have evidence. This little moment of time, say from twenty to thiry thousand years, is too infinitesimal, in comparison with the vast duration of man's life on earth, to furnish adequate evidence on which to base conclusion.

It is reasonable, however, to infer that man will register appreciable progress in the future, if we may judge by the impressive record of the past. Two questions arise: Can man, by consciously taking thought and acting upon it scientifically, change, improve himself? Can man, of his own volition and acting, materially alter, improve, the conditions of life?

To the second question, the answer is an emphatic affirmation. By the employment of a complicated technic, steadily aiming at advance, man has brought into existence our present civilization, a culture distinctive for science and the arts. Shall the race be able to produce specimens surpassing the finest specimens of the past? On this point, Angell in his The Evolution of Intelligence, very conservatively observes:

Conceivably we shall never have greater epic poetry than that of Homer, greater sculpture than that of Phidias, greater architecture than that of the Parthenon, greater drama than that of Shakespeare, greater painting than that of Raphael and Titian, greater symphonic music than that of Beethoven. There is, however, nothing to prevent advance upon such achievements and in the range of the natural sciences at least. Thanks largely to the perfection of experimental technic and the utilization of mathematics, there seems to be literally no limit in sight to the future mastery which man may achieve over the forces of nature and consequently no limit to the alteration which he may be able to introduce to the enrichment of civilization.

Can man improve himself? To that, no categorical answer can be given. But there is reason to believe that, thus far, man has done little, from the ethnic standpoint, to improve. Bertrand Russell stresses the law of human inertia, a sort of fundamental principle of laziness. Man has a tendency to follow the line of least resistance, to do as little work as possible. A sort of cosmic laziness seems likewise to rule in the physical universe. The growing advances and improvements in the conditions of human life should greatly stimulate man's mental activities and his desires for self-improvement. From this practical point of view, concludes Angell, the evolution of intelligence may be considered as close to its beginning, rather than in any sense drawing near its close.

(Copyright, 1930, International Feature Service, Inc.)

LISTEN, WORLD

By Elsie Robinson

The great thing in life is to live
dramatically,
Otherwise life's a sad and soggy
mess.

Most of our misery and crime
Is caused by our rebellion
Against that sogginess,
No matter how stupid we may
be,
Nor how insensible to beauty,
We realize that there is
Glory about us, and tumult, and
adventure,
And we long to be part of it.
So we rebel . . . and usually
ravel out
In self-pity and resentment.

Human spirits need drama and
excitement
For their proper growth
As much as trees need winds
and storms.
We would all be infinitely more
splendid,
Generous, happy and resourceful,
If we could live life dramatically.

It is not necessary to have unusual luck
To live life dramatically,
Nor is it even necessary to
Do spectacular things—
It is only necessary to take the
chances
With yourself and your environment
Which life offers to every man.
If you can once get that attitude
Toward your existence,
You will find charm and tang
and thrill
In even the commonest experience.

Life is dull because we make it
dull—
Because we have not the courage to risk danger
Or sass Destiny.
Life is colorless because we
prefer
The safety of gray to the audacity of scarlet.
And then peeve because, while
living gray,
We can't feel scarlet.
As a matter of fact,
Few of us live at all.
We merely exist through a long
series
Of cowardly compromises and
evasions.

God did not design men
To live like sour bugs,
Huddled in the darkness
Beneath a rotting log.
If that had been His intent
He would have made only sour
bugs.
God needs Lindberghs and Lincolns,
Joan of Arcs and Florence Nightingales.
God needs spirits who will refect
His own abundance and His own
recklessness,
Who will gamble with Him
On this mysterious job of creation—
Spirits who are willing to live
wider,
Even if they die a little sooner.
God does not condemn men to
mediocrity.
Men condemn themselves
By their own cowardice.
Their laziness and vanity and
greed.

Live dramatically!
Live expectantly and enthusiastically!
Do not regard each new dawn
As one more tiresome demand
To get up and brush your
teeth—
Greet each dawn as a challenge!

Enter each day as though you
were setting out
To seek for buried treasure.
The treasure is there if you will
look for it.
The treasure is there in the
common things
Which you have always done.
It was the way you did them,
Not the things themselves
Which made them dull.

And greet each dawn impudently
And imprudently,
Ready to take any risk which may
come.
Don't stop, look and listen.
Clutching at your petty comfort
and safety
While life thunders by on the
rails.
Take a chance with life,
Thunder with it!
Live differently!
Live dangerously!
LIVE!

(Copyright, 1930, King Features Syd., Inc.)

Wise Words

Life is ended when our honor ends.—Goldsmith.

A little nonsense now and then
Is relished by the wisest men.
—Walpole.

You see the fact is that the strongest man upon the earth is he who stands alone.—Ibsen.

Text For Today Here have we no continuing city, but we seek one to come. —Hebrews, xiii:14.

(The text for today is suggested by the Rev. O. B. Tejan, pastor, Trinity Lutheran Church of Avalon.)

THE SCIENCE OF LIFE

By H. G. WELLS
In Collaboration With
Prof. Julian Huxley and George P. Wells.

(Continued from Yesterday.)

I.—Straight-Line Evolution.

Now it is obvious that we ought not to assume these mysterious inward directive forces unless we are compelled to do so; unless the facts do not admit of a more intelligible explanation. And in these cases, of horse and pig, camel and rhinoceros, they certainly do.

In each example the animal is adapting itself very admirably for some particular way of life; and since the changes are manifestly advantageous, Natural Selection acting on random variation will account for them perfectly well.

H. G. Wells

Each successive stage in the horse evolution was an improvement on the last because it adapted the stock still further to a running and grazing existence.

Moreover as we have already seen, once an advance has been made in a particular direction there will naturally be a bias that way, for variations which happen to be on the line will be especially useful, while those that are off it thereby lose their value as weapons in the struggle for existence.

A mutation making for millstone ridges on the teeth would have been perfectly useless to the whale stock, which was evolving a method of straining the nutritious sea through whalebone, and the millstone would have weighed as heavily round the neck of an evolving tiger.

But such mutations were extremely useful to the developing herbivores of the Cenozoic; they had already begun to adapt themselves for grinding grass and any such improvement of their molars was of great assistance.

So that on the whole, other things being equal, animals and plants will naturally tend to evolve in straight lines.

But there are exceptions, there are plenty of cases of animals which have successfully turned aside during their evolutionary histories. Some change in themselves or in the outer world has made a new line more profitable. The evolution of elephants is an excellent example of an evolution which did not keep to one direction. Then many land types have reversed their evolution by going back to water; whales, seals, penguins, ichthyosaurs and plesiosaurs, water tortoises and turtles, water insects and some kinds of water snails are all proof that there is no rigid orthogenetic tendency in living things.

The race is always on the lookout, so to speak, for avenues to explore; when a new way of life presents itself it is seized upon. We ourselves are examples of the possible tortuousness of Evolution.

One of the most distinctive features of mammal evolution has been the development of hair, and yet we ourselves are hairless. But it can safely be said that we should never have evolved if our ancestors had not warmed themselves with hair.

Again, our later ancestors until quite recently were specializing themselves more and more perfectly for an adventurous clambering monkey-life in the trees, but we have broken away and deserted the arboreal habit.

Nevertheless it is to this habit in our ancestors that we owe the delicate plasticity of our hands, perhaps even the keenness of our sight and our upright posture.

There are, however, examples which afford stronger evidence of an obstinate orthogenetic tendency than do the horse and other ungulates. There are cases in which a race slowly and obstinately develops a character which, as far as we can see, is of no use whatever.

To illustrate this we may consider the Titanotheres, a group of clumsy browsing mammals having the build and general appearance of a rhinoceros, that rose very early in the history of mammals and rapidly attained formidable dimensions and widespread abundance before their extinction in the Oligocence Period.

(Copyright, 1930, H. G. Wells, Julian Huxley, George Philip Wells.)

(Continued Monday.)

NEW YORK DAY BY DAY

By O. O. McIntyre

NEW YORK, Sept. 27.—The theatrical star alone no longer matters. The play is the thing. As recently as five years ago the high pressure stellar system was entrenched. A show without a "name" did not seem to have a Chinaman's chance. Astute producers would not risk presenting them.

But this season fewer stars are being exploited than ever before in Rialto history. Among successful productions running through a languishing summer were "The Green astures," "Lysistrata," "Flying High," "The Last Mile" and "Strictly Dishonorable." Each without a star.

Bill Brady's dramatic smash "Street Scene" was without even a featured player. The star system crashed with its salary top weight. With rising costs, producers found they could not meet extravagant demands of the mad butterflies, even with a well patronized play, and keep out of Prof. Cain's mausoleum.

So they began to experiment with star-less efforts and won. Stars who received from $1,500 to $4,000 a week cannot demand $750 a week these days and get it. With things as they are, producers are not likely to return to the star system.

They find a billing such as "The Girl from Brazil with Effie Eppis" is quite as effective attracting customers as "Effie Eppis in The Girl from Brazil" and far less wearing on the bankroll. Also they do not have to deal with that evanescent and explosive nuttiness dubbed temperament.

The required petting of stars by producers, too, was a worry, causing them sleepless anxiety. They had no surety the curtain might not have to be run down in the middle of a scene because some trivially sky-rocketed into a burst of dressing room pyrotechnics.

Those remembering when a play seemed impossible without a Julia Sanderson, a Mrs. Fiske, a John Drew or an Otis Skinner continue to be surprised that an athletic jeu d'esprit with a deafening horse laugh and dollar sized freckles can ack them in without a name studding the Broadway heavens in light. But it is so.

* * *

A New York naturalist informs the world wasps have no memories. But—and may I whisper—the hell of it is those of us who had them squat on us have.

* * *

In the mail comes a silly questionnaire seeking a list of things that have not interested us the slightest in 20 years. If I were to fill it, and I will not, I would set down plus fours, verse libre, psychoanalysis, saxophones, night clubs, French coffee, pent house parties, parsnips and Inverness coats. And if there was room enough I would be mean enough to put down Clara Bow.

* * *

My intimacies with British aristocracy comes chiefly from jogging through Mayfair in patrician jig or having a cigaret lighter filled at Dunhill's. Yet I refuse to believe the British social purple has turned as yellow as those imported drawing room dramas in New York reveal. Each is a drama of decadence. Frederick Lonsdale is chief offender with Noel Coward a runner-up. Scat!

* * *

America's reputed nose thumbing at prohibition has seemed exaggerated to me until today. A sedate Fifth avenue store boldly displays in its window a floating bar for swimming pools and I've been home sobbing on the sofa all afternoon. The pity of it—and a store I always trusted!

* * *

This modernistic interior decorating as natty as it leaves me without a notch jump in temperature. I sigh for a turkey wing stove duster and wax doves under glass on the sitting room mantle.

I think a carpeted brick door stop is mighty peart. And, O Grandma, how I adore couch shells.

* * *

Phil Baker declares his broker has put him back on his feet. He attached his limousine yesterday.

(Copyright, 1930, McNaught Synd., Inc.)

ONCE OVERS

By J. J. Mundy

You may have been chagrined many times because strangers have not been willing to take you at "face value."

Your efforts to be friendly have been rebuffed.

The greater your effort the greater the stand taken against you.

Perhaps you pride yourself on being straight and honorable.

The thought that another distrusts you angers you and you show it.

You think that a person ought to see at a glance that your intentions are on the square.

Take a good look at yourself in a mirror and then say whether there is much about your face that should inspire confidence on the part of a stranger.

Many faces as honest looking as yours have been found in the police courts.

This may be a shock to your pride, but it is true.

What is there about you that should cause a stranger to feel that you are honest and trustworthy, especially if that person be one who has studied the faces of many who are crooked or at least not quite straight?

Be glad to prove your worth and respect the person who does not put too much confidence in outside appearance.

If you are really honest you won't be offended though your pride suffers.

Expect to provide evidence of your good standing before you are accepted by those who are careful.

(Copyright, 1930, International Feature Service, Inc.)